



**PETERSBURG BOROUGH
CONDITIONAL USE APPLICATION**

CODE TO:	110.000.404110
BASE FEE:	\$50.00
PUBLIC NOTICE FEE:	\$70.00
TOTAL:	\$120.00 ✓
CHECK NO. or CC:	CC

DATE RECEIVED: _____ RECEIVED BY: _____

APPLICANT/AGENT		LEGAL OWNER (IF DIFFERENT THAN APPLICANT/AGENT)	
NAME	Mike Schwartz	NAME	
MAILING ADDRESS	Box 434	MAILING ADDRESS	
CITY/STATE/ZIP	Petersburg, Alaska	CITY/STATE/ZIP	
PHONE	907-518-0101	PHONE	
EMAIL	soabreeze19@	EMAIL	

PROPERTY INFORMATION

PHYSICAL ADDRESS or LEGAL DESCRIPTION:
313 Sandy Beach Rd.

PARCEL ID: 01-003-119 ZONE: Residential OVERLAY:

CURRENT USE OF PROPERTY: Residence LOT SIZE: 17780 SF

PROPOSED USE OF PROPERTY (IF DIFFERENT):
Hair Salon in 150 sqft room attached to house

SEPTIC SYSTEM: Is there a septic system on the property YES NO

What is current or planned system? Municipal DEC-approved on-site

WATER SOURCE: Municipal Cistern/Roof Collection Well

LEGAL ACCESS TO LOT(S) (Street Name):
Sandy Beach Road

TYPE OF APPLICATION

- Home Occupation. Please include copy of current Sales Tax Registration Application
- Residential Use in Industrial District
- Other: Hair Salon

Submittals

Please submit site plan. For home occupation permits, please include a site plan showing location and size of area to be used for the home occupation (including storage), and location and size of area available for off-street parking.

SIGNATURE(S):

I hereby affirm all of the information submitted with this application is true and correct to the best of my knowledge. I also affirm that I am the true and legal property owner or authorized agent thereof for the property subject herein.

Applicant(s): Michael + Kay Schwartz Date: _____

Owner(s): Michael + Kay Schwartz Date: _____

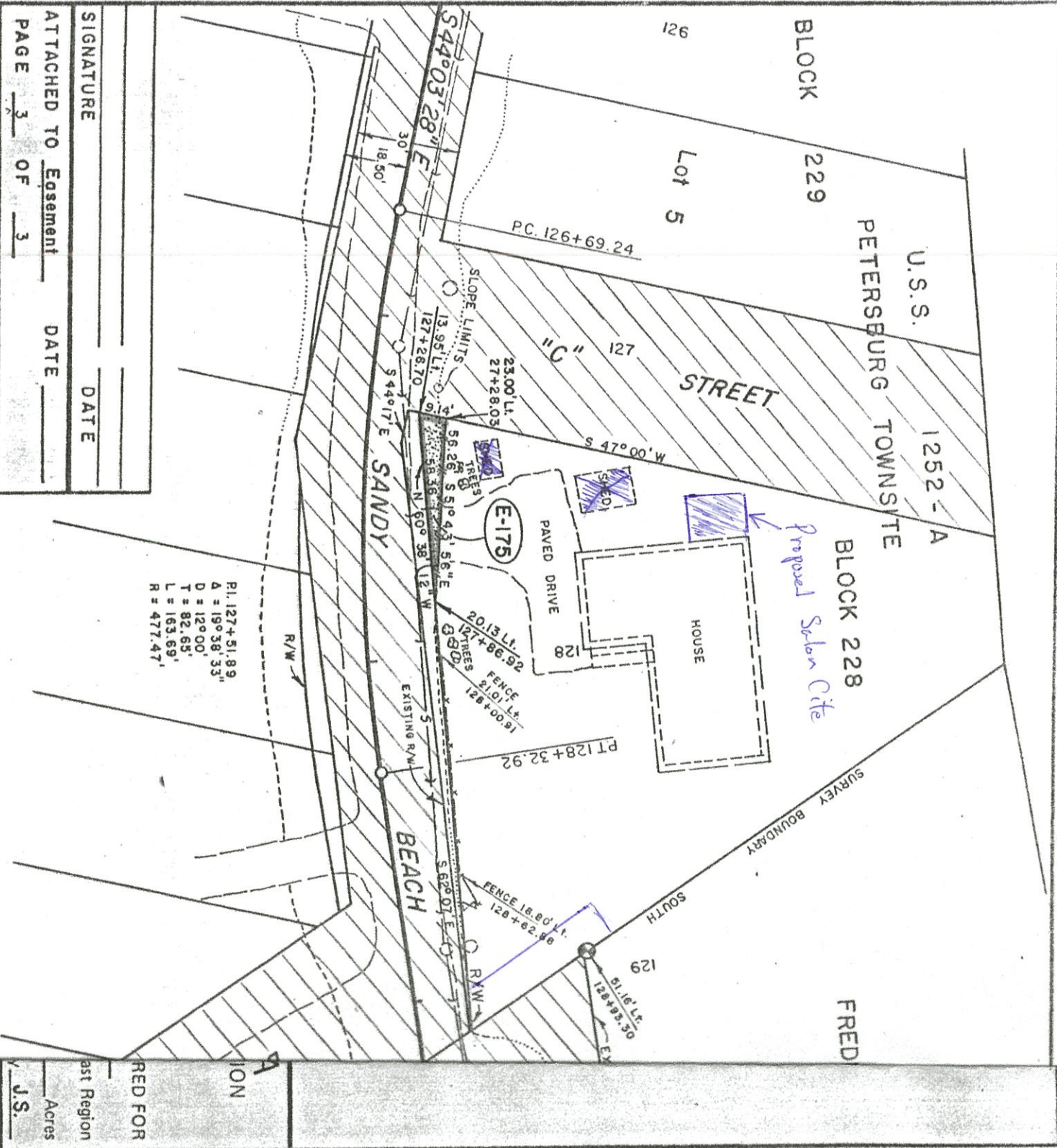

SIGNATURE _____ DATE _____
 ATTACHED TO Easement _____ DATE _____
 PAGE 3 OF 3

P1. 127+51.89
 A = 19° 58' 33"
 D = 12° 00'
 T = 82.65'
 L = 163.69'
 R = 477.47'

Proposed Salon Cite

RED FOR
 East Region
 Acres
 U.S.

Schwartz
313 Sandy Beach Road
01-003-119

PROPERTY AREA



Sources: Esri, HERE, Garmin, USGS, Intermap, INCREMENT P, NRCan, Esri Japan, METI, Esri China (Hong Kong), Esri Korea, Esri (Thailand), NGCC, (c) OpenStreetMap contributors, and the GIS User Community

*Schwartz
313 Sandy Beach Road
01-003-119*

