



42 Valley Crescent
 PO Box 208
 Palmer Lake, CO 80133
 Phone: (719) 481-2953
 Fax: (719) 488-9305
www.townofpalmerlake.com

TOWN OFFICE USE ONLY

Date Received: 10-31-23 By: [Signature]
 Payment #: 2026 Fee: \$ 100.00
 Approved By: _____
 Denied Date: _____

Rec'd
 12/20
 7
 1/17

TOWN OF PALMER LAKE SIGN PERMIT APPLICATION

The following application is pursuant to Municipal Code Chapter 14.50 and must be completed for all types of signage in the Town of Palmer Lake. The application fee is \$100.00, which includes a nonrefundable \$15.00 fee for application processing, regardless of approval, denial, or applicant withdrawal.

The following documents must be submitted for this application to be considered:

- Completed Sign Permit Application
- Applicable fees
- Sketch of sign, including colors, dimensions, wording, and specific location of sign

This application and all required associated documents shall be submitted to the Town of Palmer Lake prior to scheduling before the Planning Commission. The Planning Commission meets monthly on the third Wednesday. Submission of application does not guarantee approval.

Note: A minimum of 10 days is required to process this application.

APPLICANT/BUSINESS OWNER INFORMATION

Business Name/Owner: Yak's Motorcycle Maintenance and Detail Shop / Greg Nardone
 Phone: 719 357-8867 Email: creighton@yaksmmx.com / greg@yaksmmx.com
 Street Address: 84 Hwy 105 Unit 5 City: Palmer Lake State: Co. Zip: 80133
 Legal Address: Lot(s): 40-50 Block: 33 Subdivision: Plat of Palmer Lake
 Mailing Address (if different than physical location): _____
 City: _____ State: _____ Zip: _____
 Applicant Name (if other than owner): Creighton Smith / Greg Nardone
 Phone: 719 600 8632 Email: creighton@yaksmmx.com
 Street Address: 241 Talus dr. City: Monument State: Co. Zip: 80132

SIGN & FEE INFORMATION

The fee for this application is \$100.00. If requesting more than one sign, a separate application must be completed for each sign.

A sketch of the intended sign, including colors, dimensions, and location of the building or structure to which the sign will be attached, must be included with this application.

TYPE OF SIGN (check all that apply):

- Double-Faced
- Projecting
- Free-Standing
- Single-Faced
- Multi-Faced
- Wall-Mounted

SIGN CATEGORY (check all that apply):

- Business
- Marquee
- Temporary Sign
- Comprehensive Sign Plan
- Master Plan
- Other: _____
- Directory Sign
- PUD Sign

Sign Wording: Yak's Motorcycle Maintenance and Detail Shop 719 357 8867
Yak's Motorcycle Parking, Sign on side of build

Specific Location of Sign: Sign Posts at street, Arch over garage door of unit

Dimensions of Sign: L 47" x W 7" x H 47" Dimensions of Sign Structure: L 6' x W 3" x H 3'

Colors: _____ Materials: _____

Will sign be illuminated? Yes No If yes, describe: Small External Directed lighting

How will the sign be mounted/affixed? four points chain and Affixed to wall.

THIS APPLICATION HAS BEEN EXAMINED AND COMPLETED BY ME. ALL OF THE INFORMATION COMPLETED IN THIS APPLICATION AND ALL ATTACHMENTS ARE TRUE, CORRECT, AND COMPLETE TO THE BEST OF MY KNOWLEDGE. I AM AWARE OF AND FULLY UNDERSTAND THE TOWN OF PALMER LAKE REGULATIONS.

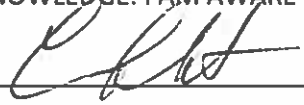

Signature

Croughton Smith

Printed Name

6 Dec 23

Date

TOWN OFFICE USE ONLY
 Scheduled PC meeting date: _____



JOB NAME	YAKS MOTORCYCLE
CLIENT	CREIGHTON
ADDRESS	PALMER LAKE
DATE	12-12-23
REVISION	X
REPRESENTATIVE	CHAD A. OLSON
DESIGNER	CHAD A. OLSON
FILE	
FILE	
303-668-5541	CHAD@C4SIGN.COM

THIS DRAWING WAS CREATED TO ASSIST YOU IN VISUALIZING THE ORIGINAL SIGNAGE REQUESTED. THE IDEAS AND CONCEPTS EXPRESSED HEREIN ARE THE IDEAS AND PROPERTY OF C4 SIGN & DESIGN. PERMISSION TO COPY OR REUSE THIS DRAWING CAN ONLY BE OBTAINED THROUGH A WRITTEN AGREEMENT WITH C4 SIGN & DESIGN. CONTACT YOUR SALES REPRESENTATIVE AT THE OFFICES OF C4 SIGN & DESIGN. DISTRIBUTION OR EXHIBITION OF THIS ARTWORK BY ANYONE OTHER THAN THE USER OF THIS WORK TO CONSTRUCT A SIGN SIMILAR TO THE EMBODIED HEREIN IS EXPRESSLY FORBIDDEN. REPRODUCTION OF THIS ARTWORK WITHOUT THE PERMISSION FROM C4 SIGN & DESIGN, IS ILLEGAL, AND PUNISHABLE BY LAW.

ALL COPY IS INITIALLY CHECKED BY C4 SIGN & DESIGN. FINAL PROOFREADING AND CORRECTIONS ARE THE SOLE RESPONSIBILITY OF THE CLIENT. SUBSEQUENT REVISION FOR TYPOGRAPHICAL ERROR WILL BE DONE AT CLIENTS EXPENSE. COLORS DEPICTED HERE ARE FOR REPRESENTATION ONLY. ACTUAL COLOR SAMPLES CAN BE OBTAINED FROM YOUR SALES REPRESENTATIVE UPON REQUEST. ALL DIMENSIONS ARE APPROXIMATE.

CLIENT APPROVAL	
DATE	
LANDLORD APPROVAL	
DATE	

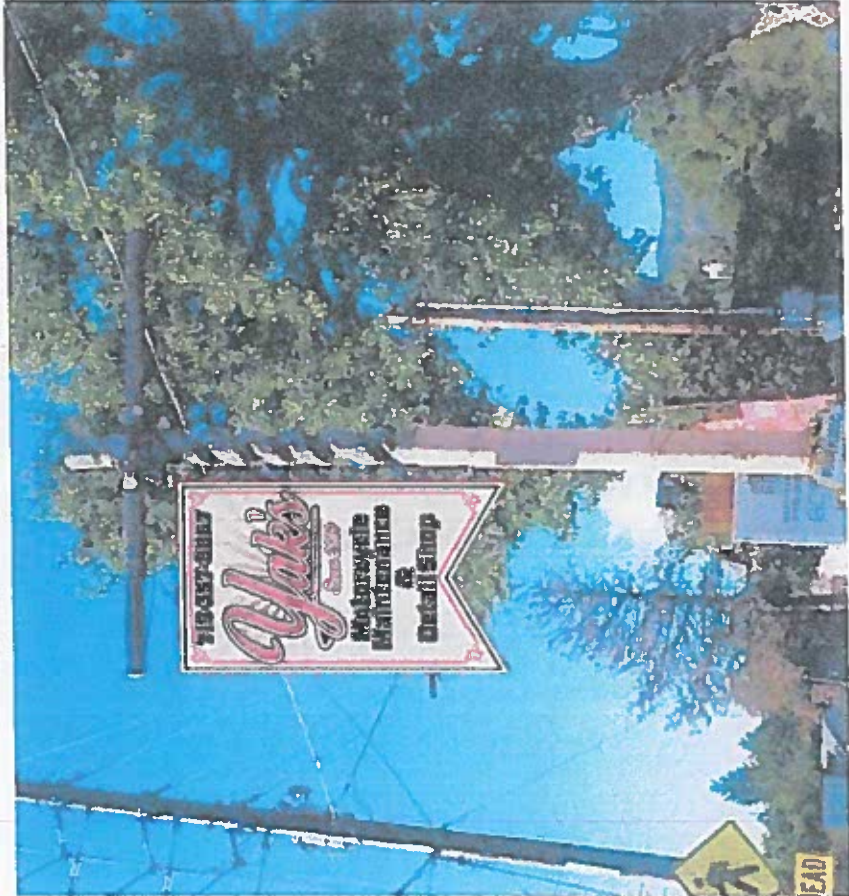
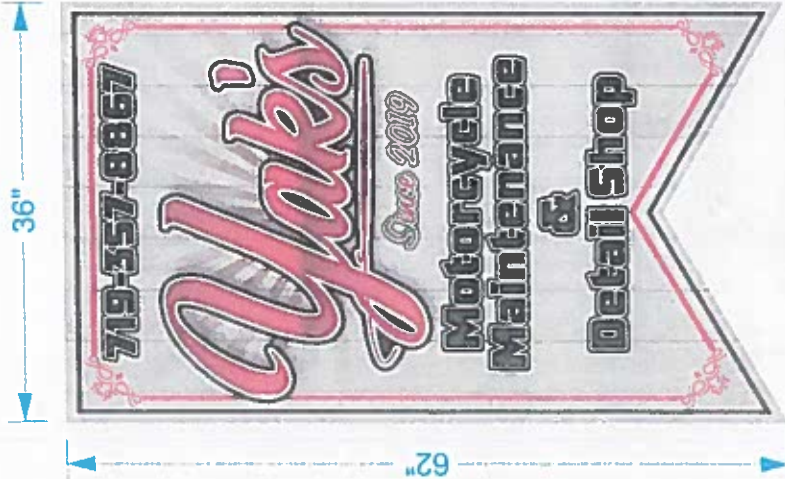
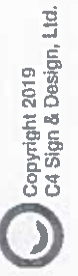

QTY = 1
 D/F NON ILLUMINATED FLAG MOUNT DISPLAY
 SCALE: 3/4" = 1'
 1" ALUMINUM HIDDEN ALUMINUM FRAMEWORK
 ACM FACES OVERLAIN WITH DIGITALLY PRINTED
 GRAPHICS AS SHOWN
 CLEAR LAMINATION.
 INSTALL TO EXISTING POST AS SHOWN.



JOB NAME	YAKS MOTORCYCLE
CLIENT	CREIGHTON
ADDRESS	PALMER LAKE
DATE	12-12-23
REVISION	X
REPRESENTATIVE	CHAD A. OLSON
DESIGNER	CHAD A. OLSON
FILE	
FILE	
	303-668-5541
	CHAD@C4SIGN.COM

THIS DRAWING WAS CREATED TO ASSIST YOU IN VISUALIZING OUR SIGNAGE PROPOSAL. THE ORIGINAL IDEAS EXPRESSED HEREIN ARE THE EXCLUSIVE PROPERTY OF C4 SIGN & DESIGN. PERMISSION TO COPY OR REVISE THIS DRAWING CAN ONLY BE OBTAINED THROUGH A WRITTEN AGREEMENT WITH OUR SALES REPRESENTATIVE AT THE OFFICES OF C4 SIGN & DESIGN. DISTRIBUTION OR EXHIBITION OF THIS ARTWORK TO ANYONE OTHER THAN EMPLOYEES OF YOUR COMPANY OR USE OF THIS ARTWORK TO CONSTRUCT A SIGN SIMILAR TO THE EMBODIED HEREIN IS EXPRESSLY FORBIDDEN. REPRODUCTION OF THIS ARTWORK WITHOUT THE PERMISSION FROM C4 SIGN & DESIGN IS ILLEGAL AND PUNISHABLE BY LAW.

ALL COPY IS INITIALLY CHECKED BY C4 SIGN & DESIGN. FINAL PROOFREADING AND CORRECTIONS ARE THE SOLE RESPONSIBILITY OF THE CLIENT. SUBSEQUENT REVISION FOR TYPOGRAPHICAL ERROR WILL BE DONE AT CLIENT'S EXPENSE. COLORS DEPICTED HERE ARE FOR REPRESENTATION ONLY AND COLOR MATCHES CAN VARY FROM OUR SALES REPRESENTATIVE UPON REQUEST. ALL DIMENSIONS ARE APPROXIMATE.

CLIENT APPROVAL	
DATE	
LANDLORD APPROVAL	
DATE	

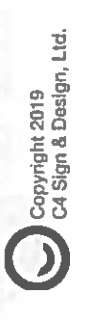

Handwritten note: * 1/2 way down

QTY = 1
 S/F NON ILLUMINATED FLAG MOUNT DISPLAY
 SCALE: 3/4" = 1'
 ACM PANEL WITH DIGITALLY PRINTED GRAPHIC OVERLAY.
 CLEAR UV LAMINATION
 APPLY TO EXISTING S/F DISPLAY AS SHOWN