

Town of Palmer Lake

42 Valley Crescent
PO Box 208
Palmer Lake CO 80133
719-481-2953 - office
719-488-9305 - fax

Office Use Only	
Date:	9/17
Fees:	
Check #:	
Rec'd By:	MAC
Fee:	\$250 + \$10 per acre

PC
10/20
POST
Publish

Lot 1 Elephant Rock Acres Vacation & Replat Application Form

Filing 2

Name of Applicant: E-ROCK

Applicant's Address: P.O. BOX 307 80132 Phone#: 719-491-0309

Email Address: MKEHRHARDT@GMAIL.COM

Name of Proposal: EDIE'S VACATION AND REPLAT

Tax Schedule #: 71100-07-013

This is a Vacation Plat - A map indicating a proposed elimination of a dedicated street, road, easement or subdivision. It shall be prepared by a Colorado Registered Land Surveyor in accordance with a Subdivision Regulations. If approved, it shall be recorded with the County Clerk and Recorder's Office.

This is a Replat - A map which indicates an alteration from an approved Subdivision Final Plat. Such a proposal shall abide by the same regulations which affect a Final Plat submittal.

Please fill out the appropriate submission checklist to complete the application.

Location of Property: Palmer Lake 717 Westward Ln.

Nearest Street Intersection: Hillview Existing Subdivision: Elephant Rock Acres

Current Zoning and Uses of Surrounding Property:

N: R-3

E: R-3

S: R-3

W: Trailer Park

Kurt D. Schultz Partner E-Rock LLP 9-11-2020
Signature of Owner Date

Applicants Name: E ROCK LLP Address/Location: P.O. Box 307
MONUMENT
80132

Lot 3 to be given to
Palmer Lake for town park

EDIE'S VACATION AND REPLAT
 A VACATION AND REPLAT OF LOT 1, ELEPHANT ROCK ACRES FILING No. 2,
 TOWN OF PALMER LAKE, EL PASO COUNTY, COLORADO

AS PLATTED

AS REPLATTED

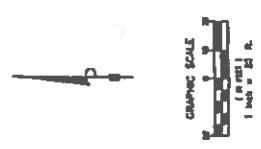
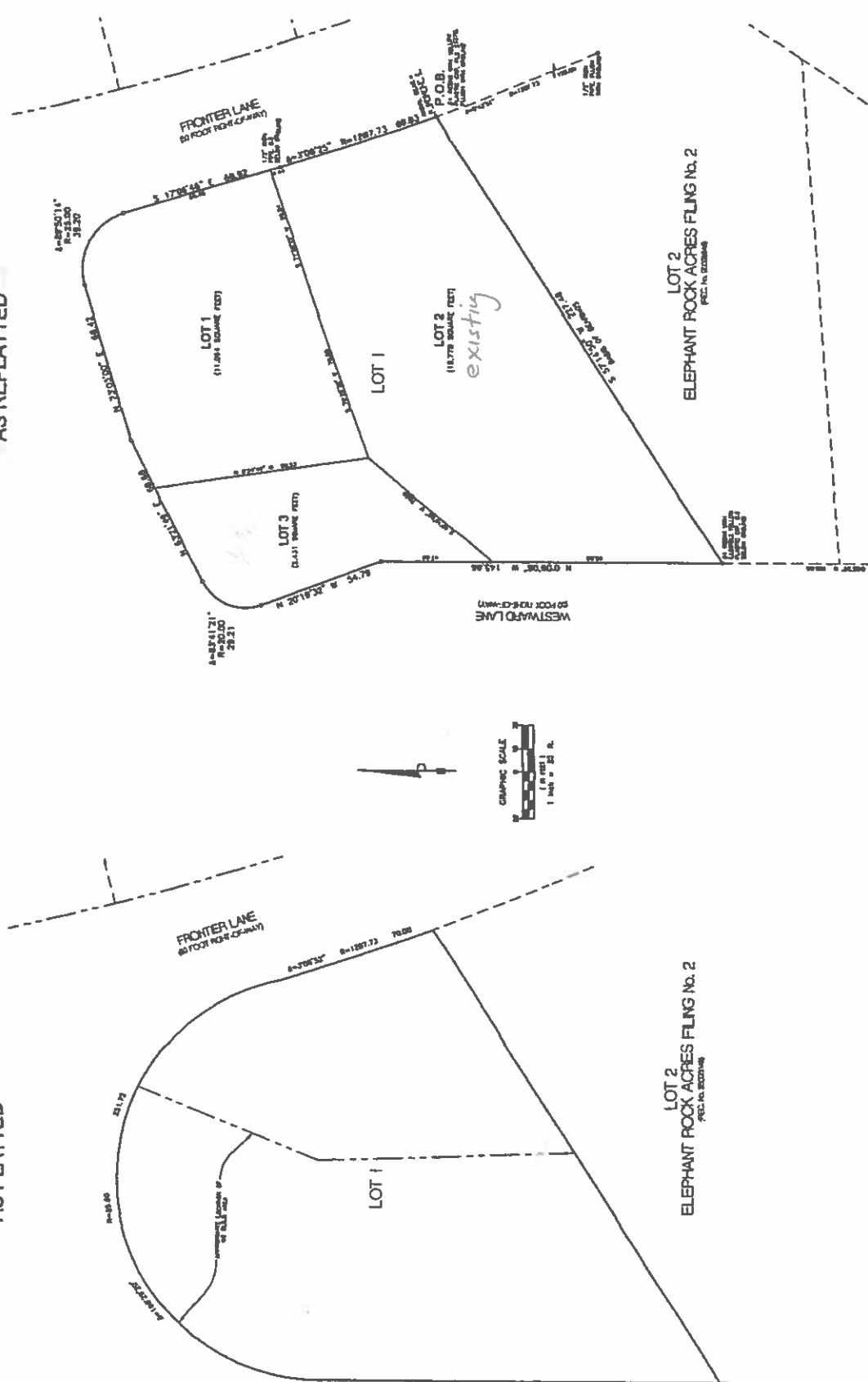

PROJECT NO.	20083
DATE	8/17/21
DRAWN BY	MSJ
CHECKED BY	MSJ
SHEET	1 OF 1

COMPASS SURVEYING & MAPPING, LLC
 3148 WEST CALDWELL CIRCLE
 COLORADO SPRINGS, CO 80917
 WWW.COMPASSMAPPING.COM



