



42 Valley Crescent  
PO Box 208  
Palmer Lake CO 80133  
719-481-2953 – office

received  
8/28/23

PAID  
CK# 1329

Office Use Only	
Case Number:	_____
Date:	8/28/23
Fees:	\$250.00
Check #:	1329
Rec'd By:	<i>[Signature]</i>
Application Complete:	<i>W/ pc-101?</i>

## Conditional Use Application Form

Name of Applicant/Property Owner: Wilson's Corner

Address: 84 Hwy 105 unit 5 Phone#: 719 357-8867

Email: creighton@yaksmmx.com Greg@yaksmmx.com

Name of Proposal: Yak's Maintenance and Retail Shop

Legal Description or Address: 71053-08-001 Lots 40-50 Block 33 Plat of PL

*Note: If the applicant is someone other than the property owner, the applicant must provide a notarized letter from the property owner giving permission to be represented in this action.*

**This is a Conditional Use** – A request for a use not permitted under certain zoning categories subject to review by the Planning Commission and consideration by the Board of Trustees.

**Criteria for approval of a conditional use** – Include a “site plan” or building design where a structure is involved to address the following criteria in which the Planning Commission and the Board of Trustees must find evidence, both factual and supportive, provided by the applicant.

- The site for the proposed use is adequate in size and shape to accommodate said use and all yards, spaces, walls and fences, parking, loading, landscaping, and other features required by this ordinance.
- The site for the proposed use relates to streets and highways adequate in width and degree of improvement to handle the quantity and kind of vehicular traffic that would be generated by the proposed use.
- Any negative impacts of the proposed use on adjacent properties and on the public can be mitigated through application of other ordinance standards or other reasonable conditions of approval.
- If of benefit to the community, any proposed structures will be of a design complimentary to the surrounding area.



By signing this application, parties agree to the following:

- Town of Palmer Lake staff or its consultants may enter the property to inspect the property and evaluate the proposal.
- The applicant/petitioner is liable for all non-refundable fees and costs associated with the Town's review of this application. Fees may include, but are not limited, to engineering and consultant fees, public notice costs, publication/recording fees, and any other fees paid by the Town in connection with, or related to, review of this application.
- Payment of fees as described is due within 10 days of the date of filing and, if not received within 30 days will be considered past due. Payment of the above fees shall not relieve the payment of any other fees imposed by the Town.

As owner/applicant, I affirm the information contained in this application is accurate, and I agree to the above conditions.

Applicant Signature:  Date: 28 August 2023

If the applicant is not the owner:

As owner of the above property, I agree to the application.

Owner - Print: DAVID JAMES KILB

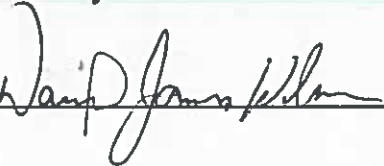
Owner - Signature:  Date: 9/28/23

LETTER OF INTENT FOR PURPOSES OF CONDITIONAL USE FOR CONSIDERATION BY THE TOWN OF  
PALMER LAKE PLANNING COMMISSION

5 September 2023

To: Town of Palmer Lake,

From: Creighton Smith and Greg Nardone

Concerning: Yak's Motorcycle Maintenance and Detail Shop

It is our intent to lease the 2500 sq. ft. property with garage door at 84 Hwy 105 Unit 5. This is Wilson's Corner which is owned and operated by Dave Wilson and he has agreed to lease it to us. This will be a light maintenance shop and retail outlet. Our retail section will include but not be limited to Yak's branded merchandise and motorcycle riding gear, apparel, parts and various sundries and consumables. The retail section of this operation will be the primary profit and tax revenue generating resource as driven by the maintenance shops clientele. We feel that this location within the town of Palmer Lake in proximity to scenic Highway 105 and O'Mally's Pub and Grill will greatly supplement our already existing client base in the Tri-Lakes area.

Thank you for your consideration in this endeavor and we look forward to presenting our case to the Planning Commission. If you have any questions or concerns, feel free to contact us and we will be happy to discuss it. Our shop phone number is 719-357-8867. Thanks again and we look forward to meeting you.

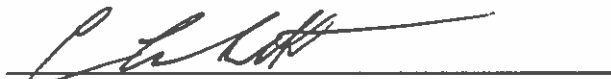

Creighton Smith  
GM Yak's MMX, LLC.  
(Cell) 719-600-8632

 5 Sept. 2023

Greg Nardone,  
Owner/Principal Yak's MMX, LLC.  
(Cell) 501-773-0979

LETTER OF INTENT TO LEASE FOR PURPOSES OF CONDITIONAL USE PERMISSION BY THE TOWN OF  
PALMER LAKE PLANNING COMMISSION

5 September 2023

To: Town of Palmer Lake,

From: David Wilson

Concerning: Yak's Motorcycle Maintenance and Detail Shop

It is my intent to lease the 2500 sq. ft. property with garage door at 84 Hwy 105 Unit 5. This is Wilson's Corner which is owned and operated by me, David Wilson. I have met all parties and feel this business would be a good addition to my building and to the Town of Palmer Lake.

A handwritten signature in cursive script, appearing to read "David Wilson", is written over a horizontal line.

David Wilson  
Owner/Principal Tri-Lakes Building  
(Cell) 719-650-0599





Imagery ©2023 Maxar Technologies, Map data ©2023 Google 50 ft

# IMPROVEMENT SURVEY PLAT

PART OF SECTION 5, T. 11 S., R. 67 W., 6TH P.M.  
COUNTY OF EL PASO, STATE OF COLORADO

441325026  
R-41307  
L-33316

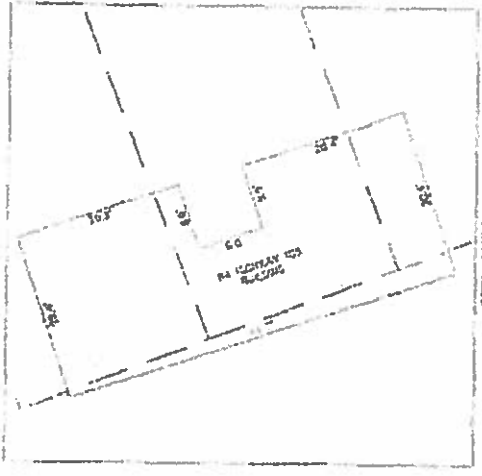
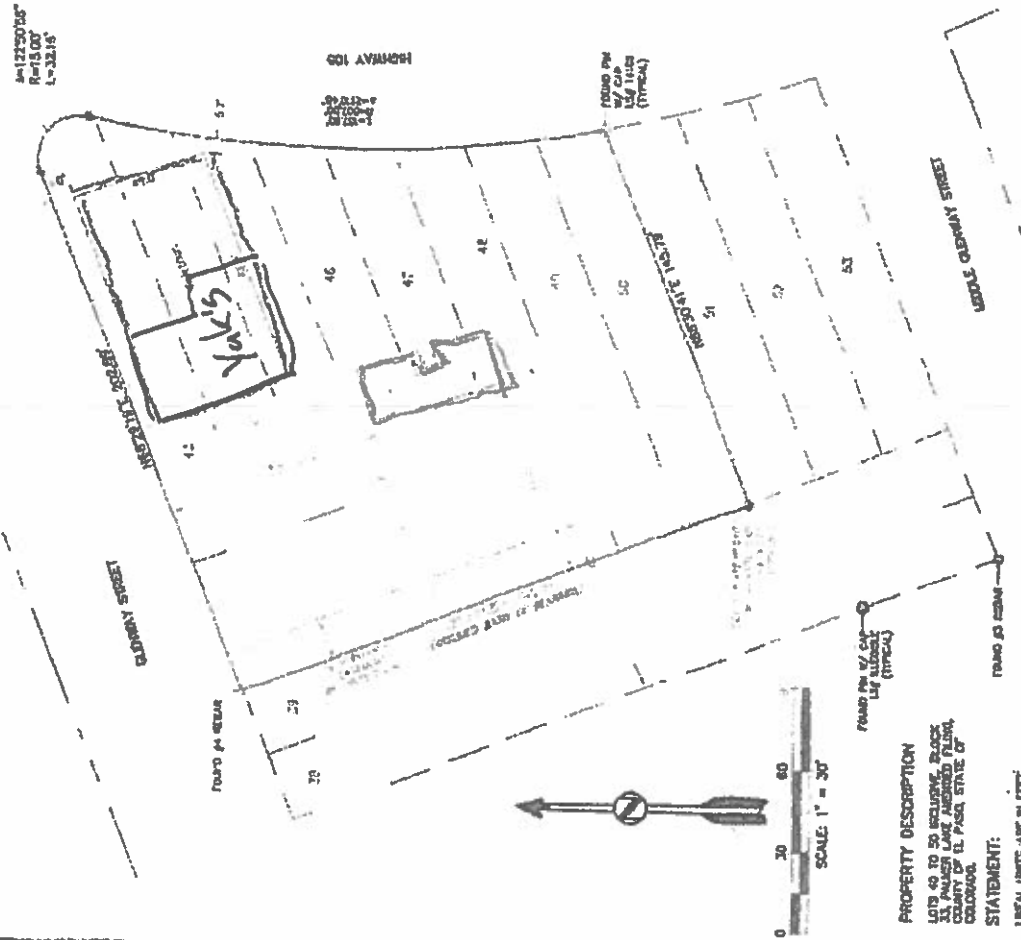

### CERTIFICATE OF SURVEY:

This is to certify to Local Title Insurance Company & Old Republic National Title Insurance Company that on June 14, 2022, a survey was made under my direct supervision and in my presence at the site of the property described in this plat, El Paso County, Colorado. The survey was made on the property described in this plat, El Paso County, Colorado, and was made in accordance with the provisions of the laws of the State of Colorado, and that this plat correctly represents said survey. This location and dimensions of the improvements are the result of my direct observation or from the records of the survey and measurements made by me or by my assistants or by other persons under my direct supervision and described herein by reference to the plat of the property described in this plat.

1. Correctness of the bearings and distances.
2. Correctness of the area and acreage.
3. Rights of the adjacent owners and the public.

The survey was performed with the assistance of the following persons:  
 For the Local Title Insurance Company: John Lyle, 2022  
 For the Old Republic National Title Insurance Company: John Lyle, 2022



### CERTIFICATE OF DEPOSIT:

Deposited this 20 day of June, 2022, in the County of El Paso, State of Colorado, by High Prairie Survey Co., Inc. in the presence of the following witnesses:  
John Lyle, 2022  
John Lyle, 2022

## High Prairie Survey Co.

LAND SURVEYING  
 OIL AND GAS SURVEYING  
 CONSTRUCTION STAKING  
 309-821-8872 FAX 303-824-7749  
 P.O. BOX 384  
 DENVER, COLORADO 80117

DATE	REVISIONS

### PROPERTY DESCRIPTION

LOTS 40 TO 50 INCLUDING PLATS 11, 12, 13, 14, 15, 16, 17, 18, 19, 20, 21, 22, 23, 24, 25, 26, 27, 28, 29, 30, 31, 32, 33, 34, 35, 36, 37, 38, 39, 40, 41, 42, 43, 44, 45, 46, 47, 48, 49, 50, 51, 52, 53, 54, 55, 56, 57, 58, 59, 60, 61, 62, 63, 64, 65, 66, 67, 68, 69, 70, 71, 72, 73, 74, 75, 76, 77, 78, 79, 80, 81, 82, 83, 84, 85, 86, 87, 88, 89, 90, 91, 92, 93, 94, 95, 96, 97, 98, 99, 100, 101, 102, 103, 104, 105, 106, 107, 108, 109, 110, 111, 112, 113, 114, 115, 116, 117, 118, 119, 120, 121, 122, 123, 124, 125, 126, 127, 128, 129, 130, 131, 132, 133, 134, 135, 136, 137, 138, 139, 140, 141, 142, 143, 144, 145, 146, 147, 148, 149, 150, 151, 152, 153, 154, 155, 156, 157, 158, 159, 160, 161, 162, 163, 164, 165, 166, 167, 168, 169, 170, 171, 172, 173, 174, 175, 176, 177, 178, 179, 180, 181, 182, 183, 184, 185, 186, 187, 188, 189, 190, 191, 192, 193, 194, 195, 196, 197, 198, 199, 200, 201, 202, 203, 204, 205, 206, 207, 208, 209, 210, 211, 212, 213, 214, 215, 216, 217, 218, 219, 220, 221, 222, 223, 224, 225, 226, 227, 228, 229, 230, 231, 232, 233, 234, 235, 236, 237, 238, 239, 240, 241, 242, 243, 244, 245, 246, 247, 248, 249, 250, 251, 252, 253, 254, 255, 256, 257, 258, 259, 260, 261, 262, 263, 264, 265, 266, 267, 268, 269, 270, 271, 272, 273, 274, 275, 276, 277, 278, 279, 280, 281, 282, 283, 284, 285, 286, 287, 288, 289, 290, 291, 292, 293, 294, 295, 296, 297, 298, 299, 300, 301, 302, 303, 304, 305, 306, 307, 308, 309, 310, 311, 312, 313, 314, 315, 316, 317, 318, 319, 320, 321, 322, 323, 324, 325, 326, 327, 328, 329, 330, 331, 332, 333, 334, 335, 336, 337, 338, 339, 340, 341, 342, 343, 344, 345, 346, 347, 348, 349, 350, 351, 352, 353, 354, 355, 356, 357, 358, 359, 360, 361, 362, 363, 364, 365, 366, 367, 368, 369, 370, 371, 372, 373, 374, 375, 376, 377, 378, 379, 380, 381, 382, 383, 384, 385, 386, 387, 388, 389, 390, 391, 392, 393, 394, 395, 396, 397, 398, 399, 400, 401, 402, 403, 404, 405, 406, 407, 408, 409, 410, 411, 412, 413, 414, 415, 416, 417, 418, 419, 420, 421, 422, 423, 424, 425, 426, 427, 428, 429, 430, 431, 432, 433, 434, 435, 436, 437, 438, 439, 440, 441, 442, 443, 444, 445, 446, 447, 448, 449, 450, 451, 452, 453, 454, 455, 456, 457, 458, 459, 460, 461, 462, 463, 464, 465, 466, 467, 468, 469, 470, 471, 472, 473, 474, 475, 476, 477, 478, 479, 480, 481, 482, 483, 484, 485, 486, 487, 488, 489, 490, 491, 492, 493, 494, 495, 496, 497, 498, 499, 500, 501, 502, 503, 504, 505, 506, 507, 508, 509, 510, 511, 512, 513, 514, 515, 516, 517, 518, 519, 520, 521, 522, 523, 524, 525, 526, 527, 528, 529, 530, 531, 532, 533, 534, 535, 536, 537, 538, 539, 540, 541, 542, 543, 544, 545, 546, 547, 548, 549, 550, 551, 552, 553, 554, 555, 556, 557, 558, 559, 560, 561, 562, 563, 564, 565, 566, 567, 568, 569, 570, 571, 572, 573, 574, 575, 576, 577, 578, 579, 580, 581, 582, 583, 584, 585, 586, 587, 588, 589, 590, 591, 592, 593, 594, 595, 596, 597, 598, 599, 600, 601, 602, 603, 604, 605, 606, 607, 608, 609, 610, 611, 612, 613, 614, 615, 616, 617, 618, 619, 620, 621, 622, 623, 624, 625, 626, 627, 628, 629, 630, 631, 632, 633, 634, 635, 636, 637, 638, 639, 640, 641, 642, 643, 644, 645, 646, 647, 648, 649, 650, 651, 652, 653, 654, 655, 656, 657, 658, 659, 660, 661, 662, 663, 664, 665, 666, 667, 668, 669, 670, 671, 672, 673, 674, 675, 676, 677, 678, 679, 680, 681, 682, 683, 684, 685, 686, 687, 688, 689, 690, 691, 692, 693, 694, 695, 696, 697, 698, 699, 700, 701, 702, 703, 704, 705, 706, 707, 708, 709, 710, 711, 712, 713, 714, 715, 716, 717, 718, 719, 720, 721, 722, 723, 724, 725, 726, 727, 728, 729, 730, 731, 732, 733, 734, 735, 736, 737, 738, 739, 740, 741, 742, 743, 744, 745, 746, 747, 748, 749, 750, 751, 752, 753, 754, 755, 756, 757, 758, 759, 760, 761, 762, 763, 764, 765, 766, 767, 768, 769, 770, 771, 772, 773, 774, 775, 776, 777, 778, 779, 780, 781, 782, 783, 784, 785, 786, 787, 788, 789, 790, 791, 792, 793, 794, 795, 796, 797, 798, 799, 800, 801, 802, 803, 804, 805, 806, 807, 808, 809, 810, 811, 812, 813, 814, 815, 816, 817, 818, 819, 820, 821, 822, 823, 824, 825, 826, 827, 828, 829, 830, 831, 832, 833, 834, 835, 836, 837, 838, 839, 840, 841, 842, 843, 844, 845, 846, 847, 848, 849, 850, 851, 852, 853, 854, 855, 856, 857, 858, 859, 860, 861, 862, 863, 864, 865, 866, 867, 868, 869, 870, 871, 872, 873, 874, 875, 876, 877, 878, 879, 880, 881, 882, 883, 884, 885, 886, 887, 888, 889, 890, 891, 892, 893, 894, 895, 896, 897, 898, 899, 900, 901, 902, 903, 904, 905, 906, 907, 908, 909, 910, 911, 912, 913, 914, 915, 916, 917, 918, 919, 920, 921, 922, 923, 924, 925, 926, 927, 928, 929, 930, 931, 932, 933, 934, 935, 936, 937, 938, 939, 940, 941, 942, 943, 944, 945, 946, 947, 948, 949, 950, 951, 952, 953, 954, 955, 956, 957, 958, 959, 960, 961, 962, 963, 964, 965, 966, 967, 968, 969, 970, 971, 972, 973, 974, 975, 976, 977, 978, 979, 980, 981, 982, 983, 984, 985, 986, 987, 988, 989, 990, 991, 992, 993, 994, 995, 996, 997, 998, 999, 1000.

### STATEMENT:

LOCAL UNITS ARE IN FEET.  
 UNITS: PLEASE NOTE THAT SURVEYING IS AN INEXACT SCIENCE AND IS SUBJECT TO A CERTAIN DEGREE OF VARIATION AND ERROR.

### BASIS OF BEARINGS:

CONSIDERING THE BEST LINE OF LOTS 40 TO 50 TO HAVE AN ASSIGNED BEARING OF SOUTHWEST AND RECALCULATED AS SUCH, BEARING  
 BEARING: According to Colorado law you must determine any listed section desired when any plat is filed. The surveyor is not responsible for the correctness of the bearings. In no event may any section bearing shown on this plat be corrected more than ten years from the date of the certification shown herein.

441325026  
 R-41307  
 L-33316

## CHAPTER 17.52. - CONVENIENCE COMMERCIAL (CC) ZONE

### 17.52.010. - Permitted uses.

Permitted uses in the CC zone are as follows:

- (1) Restaurants.
- (2) Service establishments, such as barbershops and beauty shops, watch and jewelry repair, pharmacies, pick-up stations for laundry or dry cleaning.
- (3) Commercial (business) offices, including realty, insurance and travel agencies.
- (4) Retail stores, including only the following: drug, clothing, boutiques, sporting goods, books, small grocery, antiques, gift, crafts, small office supply, bakery, print shops, furniture and florist.
- (5) Art, photographic, health, dance and music studios.
- (6) Day care centers.
- (7) Nursing homes, housing ten or fewer full-time residents.
- (8) Bed and breakfast establishments, having ten or fewer rooms.
- (9) Private or government owned community buildings such as libraries, parks, museums, art galleries and post offices.
- (10) Medical and dental clinics/offices.
- (11) Funeral homes and mortuaries.

(Code 1973, § 17.38.010; Ord. No. 3-1995, § 2, 1995; Ord. No. 7-1999, § 1, 1999; Ord. No. 18-2000, § 18, 2000)

### 17.52.020. - Conditional uses.

Conditional uses in the CC zone are as follows:

- (1) Educational institutions.
- (2) Religious institutions.
- (3) Licensed liquor and beer outlets.
- (4) Hotel/motel.
- (5) Light equipment sales and repair shops.
- (6) Public and semi-public uses.
- (7) Cabinetry, wood crafting shop.
- (8) Nonprofit organizations.
- (9) Video rental stores.

- (10) Nursing homes, housing 11 or more full-time residents.
- (11) Mixed-residential dwelling and commercial use occurring in the same building.
- (12) Single-family and multifamily uses (R10,000, R3 and R4 subject to all requirements of those particular zones).
- (13) Other such uses as listed and permitted which are not more detrimental, as determined by the planning commission and board of trustees.

(Code 1973, § 17.38.020; Ord. No. 18-2000, § 19, 2000)

17.52.030. - Lot sizes and dimensions.

(a) The sizes and dimensions of a lot in a CC zone shall be as follows:

- (1) Minimum lot size: 6,600 square feet.
- (2) Minimum lot width: 35 feet street frontage.

(b) No side yard setback shall be required provided the building's side wall is constructed of at least four-hour fire resistance material. If building material has less than four-hour fire resistance, a minimum side yard of five feet shall be required. See section 17.44.030.

(Code 1973, § 17.38.030; Ord. No. 3-1995, § 4, 1995)

17.52.040. - Structure height and area.

The structure height and area requirements in a CC zone are as follows:

- (1) Maximum building height: not to exceed 30 feet.
- (2) Maximum area covered by structure: not to exceed 75 percent of lot.

(Code 1973, § 17.38.040; Ord. No. 3-1995, § 5, 1995)

17.52.050. - Required off-street parking and loading.

For required off-street parking and loading, see chapter 17.84.

(Code 1973, § 17.38.050; Ord. No. 3-1995, § 6, 1995)

17.52.060. - Signs.

Signs in the CC zone are permitted provided they comply with chapter 17.76.

(Code 1973, § 17.38.060; Ord. No. 3-1995, § 7, 1995; Ord. No. 18-2000, § 20, 2000)

17.52.070. - Sewerage.

Septic tanks may be permitted if all of the following conditions are met:



- (1) Inability to tap existing sewer lines.
- (2) Ability to meet current county sewage disposal regulations.
- (3) Compliance with the provisions of chapter 16.48.

(Code 1973, § 17.38.070; Ord. No. 3-1995, § 8, 1995; Ord. No. 18-2000, § 21, 2000)

17.52.080. - Outdoor storage and buffering.

All outdoor storage must be screened from view by landscaping or fences. Landscaping and/or buffering must also be provided between commercial and residential areas.

(Code 1973, § 17.38.080; Ord. No. 3-1995, § 9, 1995)