

SURVEY EXHIBIT

Vacation of Loveland Slope

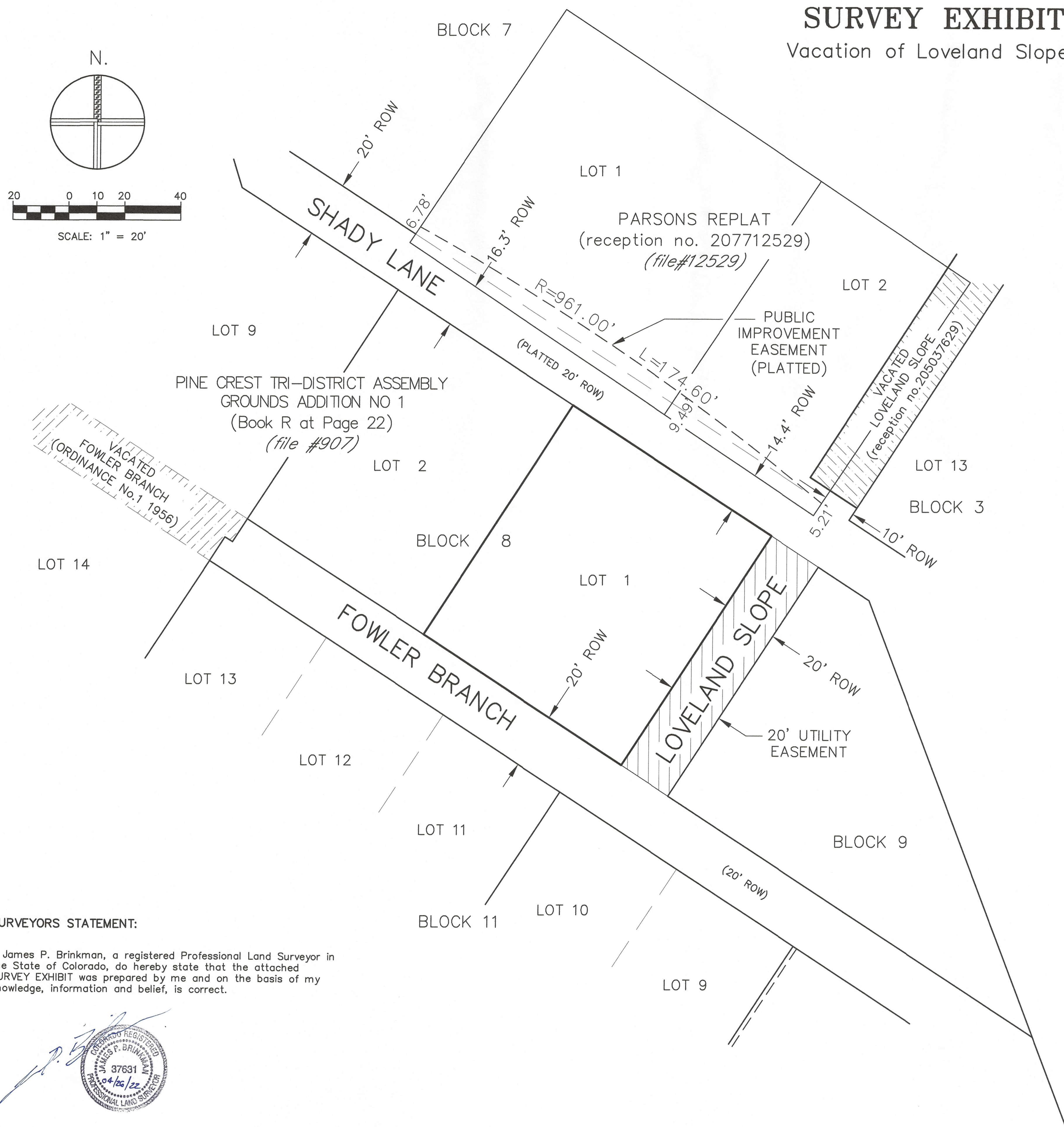
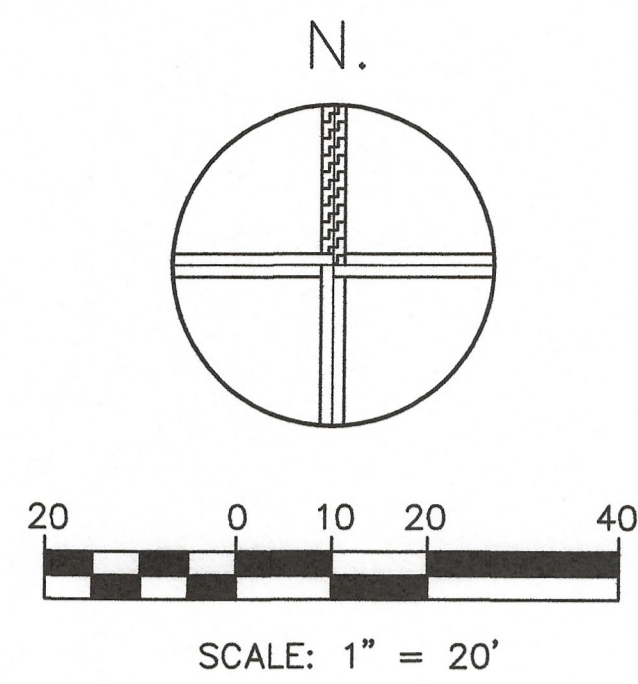

LEGAL DESCRIPTION:

RIGHT OF WAY VACATION

that portion of the 20 foot RIGHT OF WAY known as LOVELAND SLOPE as shown on PINE CREST TRI-DISTRICT ASSEMBLY GROUNDS ADDITION NO 1, situate in Section 8, Township 11 South, Range 67 West of the 6th P.M. (Book R at Page 22, Plat records El Paso County, El Paso County, Colorado), described as follows:

that portion of said LOVELAND SLOPE (20 foot Right of Way) Being adjacent to Lot 1 in Block 8 and to Block 9 in said PINE CREST TRI-DISTRICT ASSEMBLY GROUNDS ADDITION NO;

Containing a Computed Area of 1,949 square feet of Land within this description.

Heard and recommended for approval on the ___ day of _____, _____
by the Planning Commission, Town of Palmer Lake.

(signature line for Chair, Planning Commission)

Heard and approved on the ___ day of _____, _____
by the Board of Trustees for the Town of Palmer Lake.

(signature line for Mayor, Board of Trustees)

Attest by: _____

(signature line for Town Clerk)

SURVEYORS STATEMENT:

I, James P. Brinkman, a registered Professional Land Surveyor in the State of Colorado, do hereby state that the attached SURVEY EXHIBIT was prepared by me and on the basis of my knowledge, information and belief, is correct.

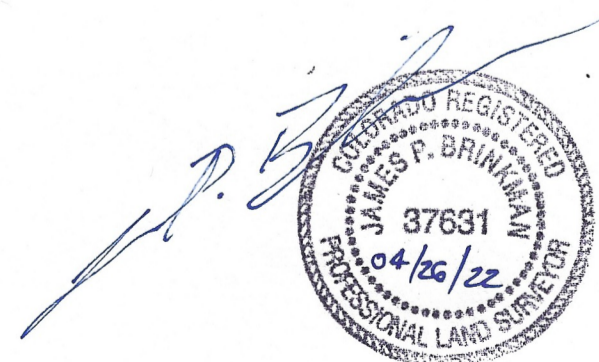

James P. Brinkman,
Professional Land Surveyor
Colorado PLS 37631

| no. | date | revisions | by |
|--------------------------------|-------|----------------------|-----|
| 4. | 04/27 | add Utility Easement | JPB |
| 3. | 04/20 | revise application | JPB |
| 2. | 02/23 | scale | JPB |
| 1. | 02/17 | signature block | JPB |
| no. | date | revisions | by |
| drawing date: January 25, 2022 | | scale: 1" = 20' | |
| dwg. file: 2111170K VAC.dwg | | drawn by: JPB | |
| project no. 2111170K | | sheet 1 of 1 | |

SURVEY EXHIBIT

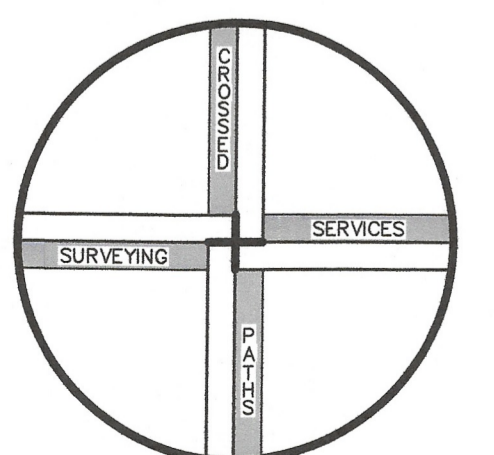

CROSSED PATHS SURVEYING SERVICES, INC.
P.O. BOX 49742
COLORADO SPRINGS, CO 80949-9742
PHONE: 719-661-2349
EMAIL: jimpls@xpathsinc.com