

1302 South J Street
Lake Worth, FL 33460



Ph: 561-689-0889
Fax: 561-689-2851

Change Order Request

Change Order No.: 22 Owner Proj. No.: 2020-007
Owner: City of Pahokee RSD Proj. No.: 01-20037
Project: Barfield Highway Date: 8/18/2022

Description: Price associated with installing a double linestop for the tie-in of the old system to new at 5th Street. 8" and 6".

#	Description	Qty	Unit	Unit Price	Total Price
1.00	Price associated with installing a double linestop for the tie-in of the old system to new at 5th Street. 8" and 6".	1	LS	\$ 19,145.60	\$ 19,145.60
					\$ -
					\$ -
					\$ -
					\$ -
					\$ -
					\$ -

Total: \$ 19,145.60

Original Contract Amt \$ -
Amount of this Change Order \$ 19,145.60
Amount of Previous Change Order (s) \$ -
New Total Contract Amount \$ **19,145.60**

Completion time extended 1 days If yes, new completion date? _____

When executed by all parties, this document will become part of the above reference construction contract.

Michael Rezk
Client Signature
Michael Rezk 9/6/2022
Client Printed

Blair Simpson

Revisions

#	Date	By	Description
X	XX/XX/XX	XXX	

1302 South J Street
Lake Worth, FL 33460



Ph: 561-689-0889
Fax: 561-689-2851

CHANGE ORDER BREAKDOWN

Description of work: Price associated with installing a double linestop for the tie-in of the old system to new at 5th Street. 8" and 6".

CO #: 22

EQUIPMENT					
#	Description	Qty	Unit	Unit Cost	Total Cost
1	Loader		HR	\$62.50	\$0.00
2	Tractor		HR	\$40.38	\$0.00
3	Roller		HR	\$56.12	\$0.00
4	Mixer		HR	\$202.61	\$0.00
5	Grader		HR	\$79.95	\$0.00
6	Backhoe		HR	\$93.41	\$0.00
7	Water Truck		HR	\$37.98	\$0.00
8	Dozer		HR	\$73.93	\$0.00
9	Paver		HR	\$61.50	\$0.00
10	Paving Roller		HR	\$40.38	\$0.00
11	Broom		HR	\$49.97	\$0.00
12	Excavator (30,000 lb)		HR	\$109.04	\$0.00
13	Excavator (70,000 lb)		HR	\$169.32	\$0.00
14	Tamp		HR	\$19.50	\$0.00
15	Saw		HR	\$19.50	\$0.00
16	Pick-Up Truck	8	HR	\$32.46	\$259.68
17	Dump Truck		HR	\$65.00	\$0.00
18	Curb Machine		HR	\$58.75	\$0.00

Equipment Subtotal \$259.68
Markup 0.150 \$38.95
EQUIPMENT TOTAL: \$298.63

LABOR					
#	Description	Qty	Unit	Unit Cost	Total Cost
1	Superintendent	8	HR	\$64.29	\$514.32
2	Foreman (w/ Pick-Up)		HR	\$44.21	\$0.00
3	Operator-Road Crew		HR	\$38.06	\$0.00
4	Laborer-Road Crew		HR	\$20.79	\$0.00
5	Operator-Underground Crew		HR	\$36.24	\$0.00
6	Pipe Layer, Tailman, Laborer-Underground Crew		HR	\$26.32	\$0.00
7	Curb Machine Operator-Concrete Crew		HR	\$43.50	\$0.00
8	Finisher-Concrete Crew		HR	\$32.61	\$0.00
9	Former/Laborer-Concrete Crew		HR	\$23.65	\$0.00
10					\$0.00
11					\$0.00

Labor Subtotal **\$514.32**
Burden 0.5146 \$264.67
Markup 0.150 \$77.15
LABOR TOTAL: \$856.14

MATERIAL					
#	Description	Qty	Unit	Unit Cost	Total Cost
1					\$0.00
2					\$0.00
3					\$0.00
4					\$0.00
5					\$0.00
6					\$0.00
7					\$0.00

Material Subtotal \$0.00

Markup 0.150 \$0.00

MATERIAL TOTAL: \$0.00

SUBCONTRACTORS					
#	Description	Qty	Unit	Unit Cost	Total Cost
1	Johnson Davis - Install 8" and 6" Linestop @ 5th St	1	LS	\$16,000.00	\$16,000.00
2		1	LS		\$0.00
3		1	LS		\$0.00
4		1	LS		\$0.00
5		1	LS		\$0.00
6		1	LS		\$0.00
7		1	LS		\$0.00

Subcontractor Subtotal \$16,000.00

Markup 0.10 \$1,600.00

SUBCONTRACTOR TOTAL: \$17,600.00

Equipment Total: \$298.63

Labor Total: \$856.14

Material Total: \$0.00

Subcontractors Total: \$17,600.00

Bond & General Liability Insurance: \$390.83

MOT: \$0.00

Total: \$19,145.60



Contractor Name

Subcontractor Quote

Appendix 'A'



LABOR BURDEN

FICA	FUTA	SUTA	WC	RETIREMEN T BENEFITS	MEDICAL	HOLIDAY / VACATION / SICK	Total
7.65%	0.60%	1.08%	13.39%	4.00%	17.44%	7.30%	51.46%

In agreement with FDOT Specification section 4-3.2.1. As an officer or director of Rosso Site Development, Inc. I certify the above rates to be true and accurate.

Blair Simpson-VP

5-19-22
Date



CHANGE ORDER REQUEST 25

Date: August 15, 2022
Customer/Owner: Rosso Site Development
Address: 1302 South J Street
City, State Zip: Lake Worth, FL 33460

Attn: Blair Simpson

Project: Barfield Hwy
Project #: 41792
Re: Double Linestop 6" & 8" for 5th St water tie-in

J-D COR #: 25

James,

Price associated with installing a double linestop for the tie-in of the old system to new at 5th Street. 8" and 6". Pricing based on Line Items #237 & #238 of WUD 19-040 Pipeline Continuing Construction Contract.

DATE: TBD
TASK: Double Linestop 6" & 8" for 5th St water tie-in

237	6" Single Line Stop (for PVC/DIP/CIP/AC)	1	LSU	\$7,500.00	\$7,500.00
238	8" Single Line Stop (for PVC/DIP/CIP/AC)	1	LSU	\$8,500.00	\$8,500.00
Total Amount of Change Order:					\$16,000.00

Total Amount of Days Added to The Contract:

Please review and forward to the responsible parties for authorization. As always, should there be any questions or if you require any additional information please do not hesitate to contact our office.

Sincerely,

Chad Rawlinson
Project Manager



Johnson-Davis Inc.

Job Name: Barfield Hwy

Date: 8/15/2022

JD Job #: 41792

Description of Work: Installation of Double Line Stops to tie in existing water to new water main

Labor

Name	Position	Standard Hours	Overtime Hours	Standard Rate	Overtime Rate	Total
Superintendent		5		\$ 69.26	\$ 103.89	\$ 346.30
Foreman	Foreman	8		\$ 43.15	\$ 64.72	\$ 345.18
Operator - Excavator	Oper-Exc	8		\$ 26.41	\$ 39.62	\$ 211.32
Operator - Loader	Oper-Ldr	8		\$ 22.63	\$ 33.94	\$ 181.03
Pipe Layer	PL	8		\$ 24.85	\$ 37.27	\$ 198.78
Skilled Laborer	SL	8		\$ 19.78	\$ 29.67	\$ 158.23
Skilled Laborer	SL	8		\$ 19.78	\$ 29.67	\$ 158.23
				\$ -	\$ -	\$ -
				\$ -	\$ -	\$ -
				\$ -	\$ -	\$ -

Labor Subtotal \$ 1,599.07

Burden 0.442 \$ 706.79

Markup on Labor 15.0% \$ 345.88

Labor Total \$ 2,651.74

Equipment

Description	Qty	Hours	Rate	Total
Superintendent Vehicle	1	5	\$ 45.86	\$ 229.30
Foreman Truck with Hand Tools	1	8	\$ 46.09	\$ 368.72
20-87 John Deere 380G	1	8	\$ 221.99	\$ 1,775.92
30-60 John Deere 644L	1	8	\$ 91.09	\$ 728.72
			\$ -	\$ -
			\$ -	\$ -
			\$ -	\$ -
			\$ -	\$ -
			\$ -	\$ -
			\$ -	\$ -

Equipment Subtotal: \$ 3,102.66

Markup on Equipment 15.0% \$ 465.40

Equipment Total \$ 3,568.06

Material

Description	Qty	Unit	Rate	Total
0		0	\$ -	\$ -
0		0	\$ -	\$ -
0		0	\$ -	\$ -
0		0	\$ -	\$ -
0		0	\$ -	\$ -
0		0	\$ -	\$ -
0		0	\$ -	\$ -
			\$ -	\$ -
			\$ -	\$ -
			\$ -	\$ -
			\$ -	\$ -

Material Subtotal: \$ -

Tax 7% \$ -

Markup on Material 10.0% \$ -

Material Total \$ -

Subcontractor

Description	Qty	Unit	Rate	Total
Rangline	1	LSU	\$ 8,915.00	\$ 8,915.00
				\$ -

Subcontractor Subtotal: \$ 8,915.00

Markup on Subcontractors (up to \$50,000.00) 10.0% \$ 891.50

Markup on Subcontractors (after \$50,000.00) 5.0%

Subcontractor Total \$ 9,806.50

Balancing \$ (26.30)

Total: \$ 16,000.00

Comments:

COR 25 Narrative

Edric Martin and Chuck Gant has determined that the only way to make the phase 1 tie-in is to install two linestops, a 6" and a 8" to shut off water as existing valves are either not working or in the vicinity to make the shut in possible for the tie-in.



JOHNSON-DAVIS INC.

Contractors

604 HILLBRATH DRIVE

LANTANA, FL 33462-1694

PHONE: 561-588-1170 FAX: 561-585-5252

CU-C043087

Subject: Labor Burden Certification

I, John P. Stanley, the Chief Financial Officer of Johnson-Davis, Inc., certify that the following statements are true and correct. The following information is submitted pursuant to Specification 4-3.2.1:

Burden Rate Breakdown									
Workers Compensation	State Unemployment & Federal	FICA	Vacation , Holiday, Personal Time, Bereavement Pay	Health / Dental Insurance	Life Insurance	401(K)	G/L Ins.	Disability Insurance	DFWP
0.065	0.062	0.0765	0.07	0.095	.0017	0.04	0.022	0	0.01

TOTAL BURDEN RATE = 44.2%

If you have any questions or require any additional information, feel free to contact me.

Thank you,

John Stanley
Chief Financial Officer



LARISA DITU PELKEY
Commission # HH 178111
Expires January 22, 2026
Bonded Thru Budget Notary Services

State of Florida, County of Palm Beach

Sworn and subscribed before me this 09 day of March, 2019 ²⁰²² ₂₀₂₀

Notary Public

Personally known to me

My Commission Expires: 01.22.24



Heavy Construction

Underground Utilities

Main office: 604 Hillbrath Drive- Lantana, FL 33462 • Phone: 561-588-1170 • Fax: 561-585-5252
Ft. Pierce Office: 863 S. Kings Hwy- Ft. Pierce, FL 34945 • Phone: 772-468-9200 • Fax: 772-468-9202



NO TREES OR OTHER STRUCTURES MAY BE PLACED WITHIN UTILITY EASEMENTS, ACCESS TRACTS OR RIGHTS OF WAY UNLESS PREVIOUSLY APPROVED BY THE CITY ENGINEER.

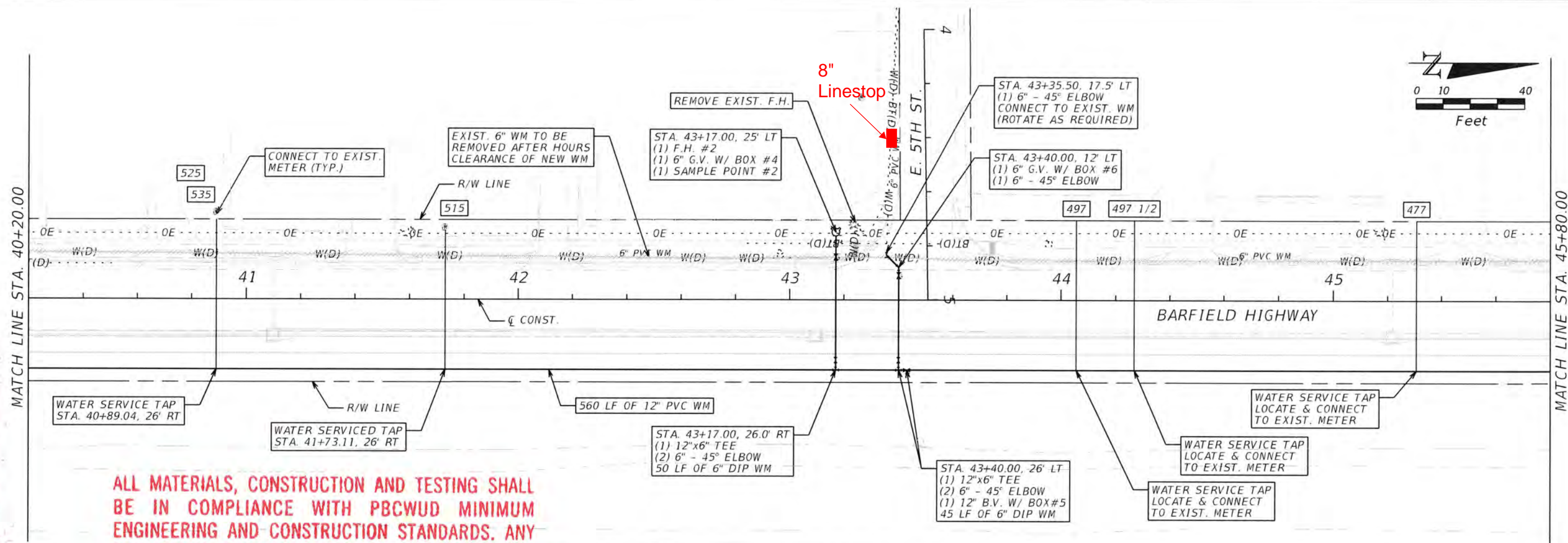

ALL MATERIALS, CONSTRUCTION AND TESTING SHALL BE IN COMPLIANCE WITH PBCWUD MINIMUM ENGINEERING AND CONSTRUCTION STANDARDS. ANY DEVIATIONS FROM THESE STANDARDS ARE NOT APPROVED UNLESS SPECIFICALLY AUTHORIZED BY THE UTILITY IN WRITING.

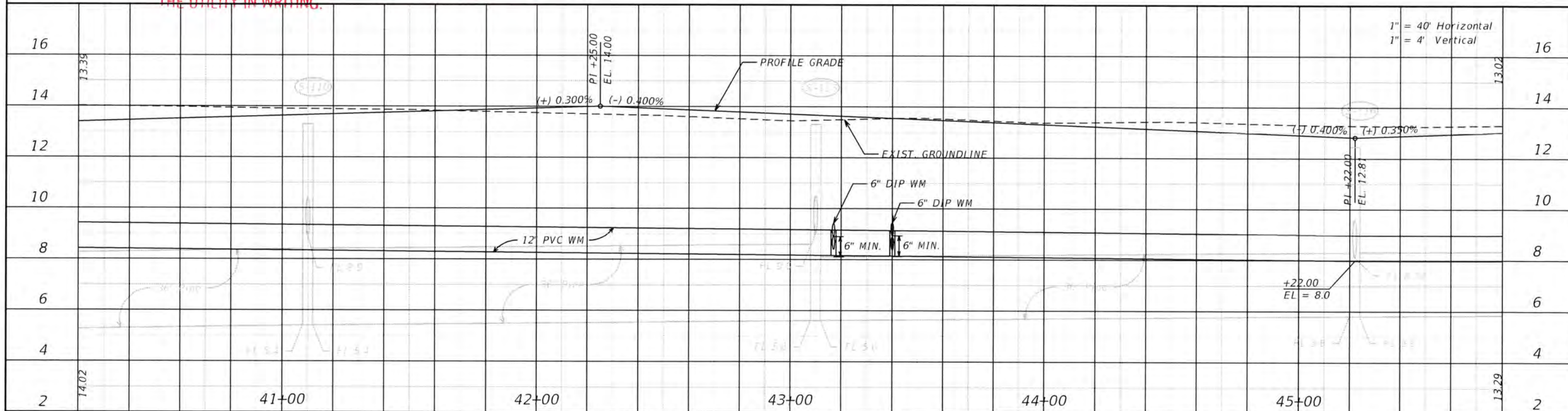

REVISIONS				CITY OF PAHOKEE	WATER MAIN REPLACEMENT PLAN - PROFILE		SHEET NO. W-12
DATE	DESCRIPTION	DATE	DESCRIPTION				
				ROAD NO.	COUNTY	FINANCIAL PROJECT ID	
					PALM BEACH	442030-1-54-01	

NO TREES OR OTHER STRUCTURES MAY BE PLACED WITHIN UTILITY EASEMENTS, ACCESS TRACTS OR RIGHTS OF WAY UNLESS PREVIOUSLY APPROVED BY PALM BEACH COUNTY WATER UTILITIES DEPARTMENT. MATCH LINE STA. 45+40.00

ALL MATERIALS, CONSTRUCTION AND TESTING SHALL BE IN COMPLIANCE WITH PBCWUD MINIMUM ENGINEERING AND CONSTRUCTION STANDARDS. ANY DEVIATIONS FROM THESE STANDARDS ARE NOT APPROVED UNLESS SPECIFICALLY AUTHORIZED BY THE UTILITY DEPARTMENT.

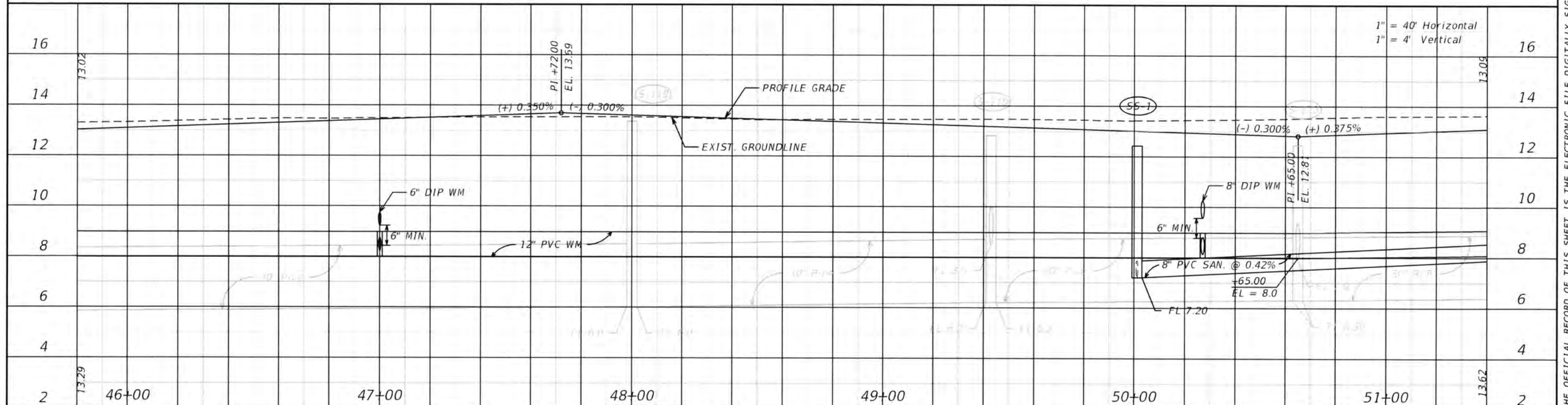
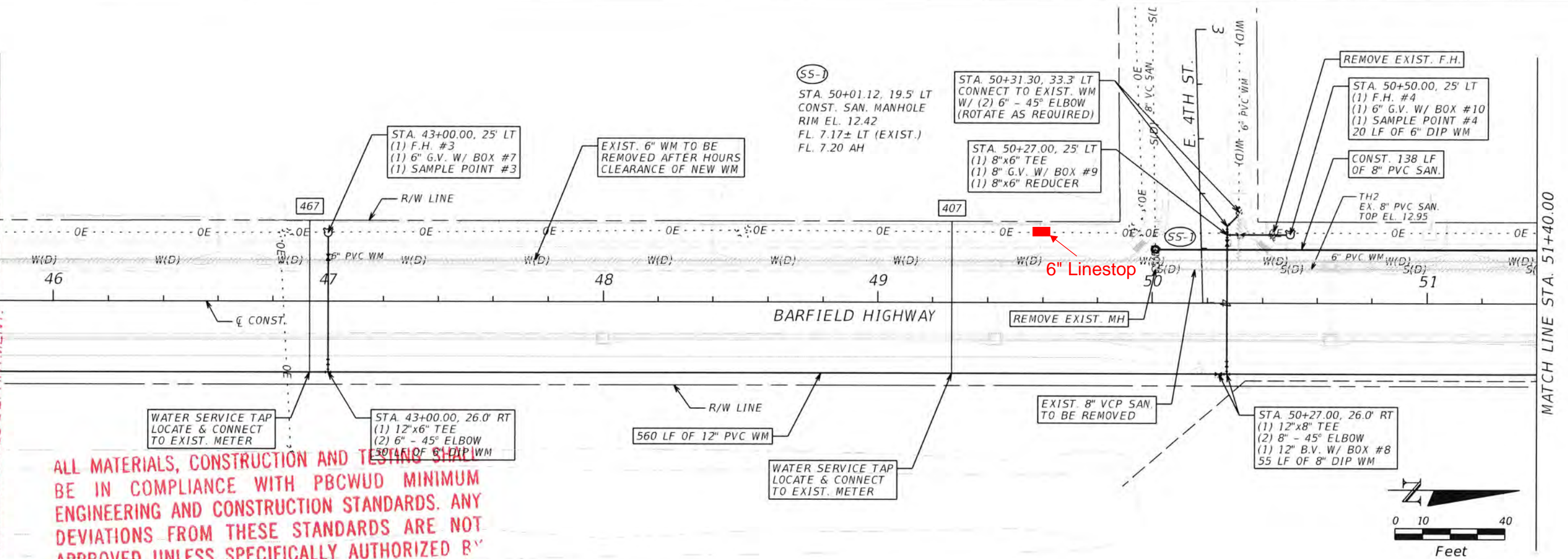

REVISIONS				CITY OF PAHOKEE	WATER MAIN REPLACEMENT PLAN - PROFILE		SHEET NO. W-13
DATE	DESCRIPTION	DATE	DESCRIPTION				
				RODERICK MYRICK, P.E. P.E. LICENSE NUMBER 56969 AE ENGINEERING, INC. 219 N. NEWNAN STREET, 4TH FLOOR JACKSONVILLE, FL 32202 CERTIFICATE OF AUTHORIZATION: 27212	ROAD NO. PALM BEACH	COUNTY PALM BEACH	FINANCIAL PROJECT ID 442030-1-54-01

2022 Labor Rates for FDOT Jobs

Labor		Standard	Overtime
Superintendent		\$69.26	\$103.89
Foreman	Foreman	\$43.15	\$64.72
Arnold, Roger	Foreman	\$45.00	\$67.50
Brady, Jeff	Foreman	\$44.55	\$66.83
Ceance, Chescal	Foreman	\$50.60	\$75.90
Dort,Wisler	Foreman	\$44.16	\$66.24
Fernandez, Pablo	Foreman	\$50.00	\$75.00
Henrisme,Jacky	Foreman	\$44.16	\$66.24
Hernandez, Jose R	Foreman	\$50.00	\$75.00
Hernandez, Odilon	Foreman	\$50.60	\$75.90
Lashley, Stern	Foreman	\$44.00	\$66.00
Molina, Moises	Foreman	\$27.50	\$41.25
Tharpe, Richard	Foreman	\$27.50	\$41.25
Thelisonrt,Ariesthene	Foreman	\$41.00	\$61.50
Pierson,Rickey	Foreman	\$41.00	\$61.50
Rothermel, David	Foreman	\$44.00	\$66.00
Operator - Excavator	Oper-Exc	\$26.41	\$39.62
Arce, Alfonso	Oper-Exc	\$28.00	\$42.00
Brasfield, Alexander	Oper-Exc	\$24.20	\$36.30
Cuadrado del Valle, Juan	Oper-Exc	\$26.10	\$39.15
Gerken, David	Oper-Exc	\$26.10	\$39.15
Guerrero, Lorenzo	Oper-Exc	\$28.00	\$42.00
Guerrero Oseguera, Agustin	Oper-Exc	\$23.50	\$35.25
Hester, Anthony	Oper-Exc	\$26.10	\$39.15
Kobbe, Nickolas	Oper-Exc	\$26.10	\$39.15
Lewis, Delroy	Oper-Exc	\$26.10	\$39.15
MCDonald, Phil	Oper-Exc	\$28.16	\$42.24
Mullan, Christopher	Oper-Exc	\$28.00	\$42.00
Nava Rivera,Alejandro	Oper-Exc	\$28.00	\$42.00
Parkinson, Siegfried (Pete)	Oper-Exc	\$28.19	\$42.29
Stephens, Napoleon	Oper-Exc	\$24.20	\$36.30
Thomas, Alva	Oper-Exc	\$26.10	\$39.15
Walker, Jeffrey	Oper-Exc	\$26.10	\$39.15
Villodo, Eduardo	Oper-Exc	\$26.10	\$39.15
Operator - Loader	Oper-Ldr	\$22.63	\$33.94
Briggs, Dustin	Oper-Ldr	\$22.60	\$33.90
Davio, Gordon	Oper-Ldr	\$25.32	\$37.98
Edmond, Eugene	Oper-Ldr	\$21.00	\$31.50
Franco, Jose	Oper-Ldr	\$21.00	\$31.50
Jean, Jeannot	Oper-Ldr	\$22.60	\$33.90
Martinez, Jorge	Oper-Ldr	\$22.60	\$33.90
Montes, Carlos	Oper-Ldr	\$22.60	\$33.90
Morales, Eloy	Oper-Ldr	\$22.60	\$33.90
Pinder, Gregory	Oper-Ldr	\$25.00	\$37.50
Santiago, Jessie	Oper-Ldr	\$22.60	\$33.90
Wells, Nathaniel	Oper-Ldr	\$21.00	\$31.50
Pipe Layer	PL	\$24.85	\$37.27
Arana Pineda,Jesus	PL	\$22.60	\$33.90
Arce, Santos	PL	\$28.00	\$42.00
Atha, Zachary	PL	\$22.60	\$33.90
Carr, Vincent	PL	\$24.82	\$37.23
Castanon, Walter	PL	\$22.60	\$33.90
Castro Flores, Ramon	PL	\$22.60	\$33.90
Ceance, Chedo	PL	\$25.00	\$37.50
Colville, Christopher	PL	\$25.00	\$37.50
Dieujeste,Willy	PL	\$22.00	\$33.00
MacRoy Jr., Elijah	PL	\$25.00	\$37.50
Morales Hernandez,Pedro	PL	\$25.00	\$37.50
Pascual, Andres	PL	\$28.31	\$42.47
Raphael, Mainiau	PL	\$25.00	\$37.50
Ruiz, Luis	PL	\$25.00	\$37.50
Samuel, Antonio	PL	\$28.57	\$42.86
Steen, Ronald	PL	\$25.00	\$37.50
Theophilus,Assmic	PL	\$25.00	\$37.50
Velasquez, Tranquilino	PL	\$25.16	\$37.74
Skilled Laborer	SL	\$19.78	\$29.67
Barragan Ocegüera,Juan	SL	\$21.20	\$31.80
Bucio, Fernando	SL	\$20.00	\$30.00
Calcerrada Diaz, Yurisander	SL	\$20.00	\$30.00
Carmey, Mau/Juan	SL	\$20.00	\$30.00
Castanon, Walter	SL	\$21.20	\$31.80
Dumarsais, Oslin	SL	\$16.00	\$24.00
Garcia, Genaro	SL	\$21.20	\$31.80
Gonzalez Dominguez, Rafael	SL	\$21.20	\$31.80
Henrisme, Jackens	SL	\$17.50	\$26.25
Hernandez Villanueva,Luis	SL	\$21.20	\$31.80
Jean, Jean Robert	SL	\$17.50	\$26.25
Julceus, Jerome	SL	\$17.50	\$26.25
Lewis Jr, Delroy	SL	\$16.00	\$24.00
Lormeus, Jacquecy	SL	\$21.20	\$31.80
Louisca, Renel	SL	\$20.00	\$30.00
McClanahan, Trevor	SL	\$21.20	\$31.80
Molina Rios,Jesus	SL	\$21.20	\$31.80
Nozistene, Frederic	SL	\$20.00	\$30.00
Ocegüera, Juan Barragan	SL	\$21.20	\$31.80
Osuna, Gustavo	SL	\$22.00	\$33.00
Palma Bustillo,Miguel	SL	\$20.00	\$30.00
Philemons, Kechener	SL	\$20.00	\$30.00
Pierre Louis, Fadoul	SL	\$17.50	\$26.25
Pierre Louis, Famuel	SL	\$21.20	\$31.80
Piersaint,Yvon	SL	\$17.50	\$26.25
Robinson, Corey	SL	\$16.00	\$24.00
Roundtree, Jarrod	SL	\$21.20	\$31.80
Ruiz Fonseca,Angel	SL	\$20.00	\$30.00
Saint Pierre, Kenol	SL	\$21.20	\$31.80
Saint Pierre, Obens	SL	\$17.50	\$26.25
Servilus,Desir	SL	\$21.20	\$31.80
Simmons, Anthony	SL	\$20.00	\$30.00
Thomas, Alva	SL	\$20.00	\$30.00
Torres Garcia, Jorge	SL	\$21.20	\$31.80
Toyo, Jean	SL	\$20.00	\$30.00
Turenne, Ernst	SL	\$20.00	\$30.00
Yanez, Adriel	SL	\$20.00	\$30.00
Support Crew Leader	CL	\$25.23	\$37.84
Arce, Magdalena	CL	\$27.00	\$40.50
Davis, Jerry	CL	\$25.80	\$38.70
Gil Vazquez,Humberto/ Carp	CL	\$25.30	\$37.95
Harp, Kenneth	CL	\$25.30	\$37.95
Lester, John	CL	\$22.60	\$33.90
Molina, Moises	CL	\$25.30	\$37.95
Pierre, Robens	CL	\$25.30	\$37.95
Support Crew Skilled Labor	SL	\$17.86	\$26.79
Henrisme, Jackens	SL	\$17.50	\$26.25
Michel, Thomas	SL	\$16.00	\$24.00
Phanor, Aniel	SL	\$20.00	\$30.00
Philius, Grady	SL	\$17.50	\$26.25
Philemons, Kechener	SL	\$16.40	\$24.60
Regisme, Duquene	SL	\$20.00	\$30.00
Rodriguez, Araceli	SL	\$18.00	\$27.00
Thomas, Gregory	SL	\$17.50	\$26.25
Truck Driver	D	\$22.65	\$33.97
Clemmons Sr., Derrick	D	\$20.40	\$30.60
Feliciano, Eddie	D	\$21.82	\$32.73
Miller, Howard	D	\$25.57	\$38.36
Tracy, Steven	D	\$22.80	\$34.20

2022 Equipment Rates for FDOT Jobs	
Description	Hourly Rate
Trucks	
Superintendent Vehicle	\$45.86
Foreman Truck with Hand Tools	\$46.09
Support Crew Truck with Hand Tools	\$34.00
Field Mechanic Service Truck	\$42.86
45-104 Tandem Truck Tractor	\$67.94
45-115 Single Axle Truck Tractor	\$68.41
45-117 Tri-Axle Truck Tractor	\$69.20
45-128 Tandem Flat Bed (24") Truck	\$39.20
45-164 Tri-Axle Dump Truck - Steel Body	\$71.29
45-249 Tri-Axle Truck Tractor	\$70.09
45-279 Tandem Tractor	\$70.81
45-280 Single Axle Tractor	\$70.91
45-331 Tri-Axle Dump Truck	\$73.40
40-27 Loadboy Trailer	\$38.50
40-32 Loadboy Trailer	\$38.66
40-28 Jeep for Loadboy Trailer	\$9.80
40-34/39 Flatbed Trailer	\$8.22
40-12 Drop Deck Trailer	\$17.28
40-44 Aluminum Dump Trailer	\$9.23
40-24 Steel Dump Trailer	\$9.30
40-46 Dump Trailer	\$9.74
40-42 Small Equipment Trailer -16,000 LBS	\$2.57
Rubber Tire Excavators	
25-61 CAT 420D IT (Combination Backhoe)	\$46.77
25-52 CAT 430D IT (Combination Backhoe)	\$62.86
25-57 CAT 420F IT (Combination Backhoe)	\$55.81
20-57 Liebherr R912 Excavator (Rubber Tire)	\$104.93
20-63 John Deere 220D Excavator (Rubber Tire)	\$167.49
20-75 Liebherr A950C	\$104.93
Track Excavators	
20-37 Liebherr R934 HD SL Excavator	\$148.34
20-39 Inert-Drain 6050HT (Sock Machine)	\$94.02
20-40 Liebherr R912 HD SL Excavator	\$133.98
20-44 Liebherr R944 HD SL Excavator	\$152.71
20-48 Liebherr R944 HD SL Excavator	\$147.05
20-50 Liebherr R934 B HD SL Excavator	\$150.33
20-53 Liebherr R944 B HD SL Excavator	\$147.36
20-54 Liebherr R934 B HD SL Excavator	\$150.33
20-55 Liebherr R954 C HD Excavator	\$207.14
20-68 Komatsu PC360-6 LC-10 Excavator	\$133.70
20-59 Caterpillar 328D Excavator	\$156.16
20-60 Caterpillar 336DL Excavator	\$158.23
20-65 Komatsu PC360-6 LC-10 Excavator	\$152.89
20-68 Komatsu PC390-6 LC-10 Excavator	\$160.87
20-69 Komatsu PC240-6 LC-11 Excavator	\$145.09
20-70 Komatsu PC390-6 LC-11 Excavator	\$170.40
20-71 Komatsu PC390-6 LC-11 Excavator	\$170.97
20-72 Komatsu PC138-6 LC-12 Excavator	\$113.53
20-73 Komatsu PC290-6 LC-11 Excavator	\$160.53
20-74 Komatsu PC138-6 LC-11 Excavator	\$105.22
20-77 Caterpillar 320DL Excavator	\$138.85
20-78 Caterpillar 325 Excavator	\$136.47
20-79 Komatsu PC238-6 LC-11 Excavator	\$124.04
20-80 Komatsu PC138-6 LC-11 Excavator	\$105.22
20-81 Caterpillar 307E2 Excavator	\$67.72
20-82 John Deere 350G LC	\$161.67
20-84 John Deere 50G	\$41.18
20-86 John Deere 345G	\$161.67
20-87 John Deere 380G	\$221.99
Wheel Loaders	
30-30 John Deere 644H Loader	\$66.30
30-32 Liebherr L544 Loader	\$56.13
30-32 Volvo L70 Loader	\$49.20
30-34 Liebherr L538 Loader	\$55.12
30-36 Volvo L90E Loader	\$56.04
30-37 Volvo L110E Loader	\$71.11
30-38 Komatsu WA380-6 Loader	\$64.08
30-39 Komatsu WA380-6 Loader	\$64.71
30-40 Caterpillar 950H Loader	\$70.41
30-42 Komatsu WA320-6 Loader	\$55.12
30-43 Komatsu WA380-7 Loader	\$74.10
30-44 Komatsu WA200-7 Loader	\$58.47
30-45 Komatsu WA320-7 Loader	\$59.86
30-46 Caterpillar 930K Loader	\$67.44
30-47 Komatsu WA200-7 Loader	\$59.63
30-48 Komatsu WA380-7 Loader	\$80.62
30-50 Komatsu WA380-8 Loader	\$99.30
30-50 Caterpillar CAT 926M Loader	\$42.64
30-51 Komatsu WA-320-8 Loader	\$71.42
30-52 Komatsu WA-270-8 Loader	\$75.49
30-53 Caterpillar 930M Loader	\$72.61
30-54 Caterpillar 930M Loader	\$72.61
30-55 John Deere 524L	\$68.20
30-56 John Deere 544L	\$69.06
30-57 John Deere 524L	\$68.20
30-58 John Deere 544L	\$69.06
30-59 John Deere 644L	\$91.09
30-60 John Deere 644L	\$91.09
Mini Excavators / Bobcats / Dozer	
35-01 John Deere 650 H-LGP Dozer	\$63.39
35-01 Bobcat 913G	\$32.37
35-01 Bobcat T300	\$39.83
35-61 Mini-Hoe Kubota KX913R1S (30 HP Kubota)	\$19.30
35-62 Mini-Hoe Kubota KX080-3 (70 HP Kubota)	\$76.53
35-64 Mini-Hoe Kubota KX913R2 (30 HP Kubota)	\$19.03
35-66 Mini-Hoe Kubota KX121-3ST (30 HP Kubota)	\$24.06
20-67 Caterpillar 305E2 (11k LBS Mini)	\$47.38
20-89 Takeuchi TB260	\$47.34
Specialty Equipment	
75-20 Ford Box Blade Tractor 3910	\$33.38
82-145 Water Truck (2000 gal)	\$63.01
82-157 Water Truck (2000 gal)	\$63.01
85-177 APE Power Unit 260	\$15.57
85-229 Hydraulic Hammer ICE BE	\$93.72
85-230 Rotary Heat Auger ICE EX26	\$263.40
Water Trailer (1000 gal)	\$15.55
Vibratory Rollers	
75-30 Ingersoll Rand SD40 Vibratory Roller	\$42.07
75-31 Dynapac CA121D Vibratory Roller	\$37.07
75-32 Dynapac CA121D Vibratory Roller	\$37.43
75-34 Dynapac CA121D Vibratory Roller	\$37.26
75-34 Dynapac C2000S double drum	\$15.34
75-35 Volvo SD45D Vibratory Roller single drum	\$35.68
75-36 Volvo SD45D Vibratory Roller single drum	\$35.70
Pumps	
Well Point Header and Points (No Pump)	\$12.00
10" Well Point Pump & Disch Hose - (24 Hrs/day)	\$36.71
8" Well Point Pump & Disch Hose - (24 Hrs/day)	\$40.59
8" Quiet Pack Well Point Pump & Disch Hose - (24 Hrs/day)	\$36.29
6" Well Point Pump & Disch Hose - (24 Hrs/day)	\$35.56
12" Hydraulic Pump & Hoses (8hr/day minimum)	\$55.29
8" Hydraulic Pump & Hoses (8hr/day minimum)	\$45.59
6" Hydraulic Pump & Hoses (8hr/day minimum)	\$36.74
4" Hydraulic Pump & Hoses (8hr/day minimum)	\$38.00
4" Jet Pump & Hoses	\$20.82
4" Double Diaphragm & Hoses	\$13.52
3" Trash Pump & Hoses	\$6.58
Vibratory Hammer	\$93.72
Rental Equipment	
Shoring Plate 1"x6"x20"	\$23.00
Shoring Plate 1"x6"x16"	\$20.00
Shoring Plate 1"x6"x12"	\$19.00
Shoring Plate 1"x6"x10"	\$18.00
Stone Boat 1/2 CYL	\$85.00
Manhole Box 6"x10"x4"	\$80.00
Trench Shield Box 24"x6"x6"	\$120.00
Trench Shield Box 24"x6"x4"	\$185.00
Trench Shield Box 20"x6"x4"	\$115.00
Trench Shield Box 10"x6"x4"	\$110.00
Trench Shield Box 10"x28"x6"	\$250.00
Trench Shield Box 10"x24"x6"	\$140.00
Trench Shield Box 6"x24"x6"	\$100.00
Trench Shield Box 6"x16"x4"	\$110.00
Pipe Piles - Airbag for drainage 12"-18"	\$65.00
Pipe Piles - Airbag for drainage 18"-24"	\$95.00
Pipe Piles - Airbag for drainage 15'-30'	\$130.00
Pipe Piles - Airbag for drainage 24"-48"	\$190.00
Pipe Piles - Airbag for drainage 48"-72" (w/ lift line)	\$593.00
Pipe Piles - Airbag for sewer pipe (pass through)	\$750.00
Pipe Piles - Airbag for sewer pipe (solid chub)	\$295.00
Small Equipment	
Air Compressor	\$19.21
Tamper	\$6.37
Light Plant (8hr/day minimum)	\$10.16
Walking Saw	\$9.53
Cut off Saw 14"	\$7.50
Generator	\$4.85



Quote Number
RTS22-6531MX
REV1

August 15, 2022

Quote No. RTS22-6531MX REV1

Please Return
Signed Quote
To Schedule

Johnson-Davis, Inc.

crawlinson@johnsondavis.com

Attn: Chad Rawlinson

Phone: (561) 356-2649

Re: (1) 6" (1) 8" Single Line Stops as a Double Line Stop Set – Barfield Highway – Pahokee, Florida

Rangeline Tapping Services, Inc. will provide **Stainless Steel Line Stop fittings**, unless otherwise specified and perform the following:

Unit	Size	Pipe Type	Single Line Stop Water/Force Main (80 PSI or less)	TOTAL	Line Stop Equipment Overnight charges After 7PM on 2 nd Calendar Day "When Equipment is on the Pipe"
1	6"	CIP	\$3,985.00	\$3,985.00	\$500.00 Per day
1	8"	CIP	\$4,930.00	\$4,930.00	\$500.00 Per day
Both Single Line Stops will be performed together as a double line stop set.					

Note: Rangeline cannot guarantee a 100% shutdown due to debris, mineral deposits, solids and/or sediments in the pipe.

Prices are based on the following below:

- Please allow 7 - 14 days notice for scheduling **after receipt of materials** to ensure availability. **Projects that require shorter lead times may incur additional charges.**
- **AC/CIP pipe applications contractor must encase each line stop fitting in concrete.**
- If the type of pipe changes from what we have quoted above, prices and scheduling may vary. Contractor or Municipality is responsible for verifying the type of pipe and it's O.D.
- Price includes "Sales Tax" on supplied material.
- Rangeline may require a pre-construction meeting prior to scheduling any services.
- **Normal daytime hours (7:00AM- 7:00 PM EST) Monday through Friday. Technician(s) will have a \$250.00 per hour after hours charge, portal-to-portal. Additional Expenses will be charged at our cost plus 20%.**
- Rangeline will allow **(3) Mobilizations/De-Mobilizations** to the job-site. Additional trips will be \$750.00 per trip. Mobilization charges are applied when the technician leaves the shop or job-site to start or after completion of the project.
- If Rangeline arrives at the jobsite to perform scheduled work that does not get performed, through no fault of Rangeline Tapping Services, an additional trip charge will be charged regardless of the number of Mobilizations allowed for the scheduled work.
- Canceling a scheduled project after the technician(s) have left the shop will result in a Cancellation Fee, please refer to Terms and Conditions #13 (Page 4). This includes weather related cancellations.
- Rangeline will allow each Line Stop to be left **in place for (2) calendar day(s)** or less. Each additional day will be charged as noted above including weekends. Limited to no more than 14 days from original quoted scope. Any days needed past the 14th additional day will require an approved changed notice before proceeding or equipment will have to be removed on the 14th day. The Change Order must be received by Rangeline prior to the 14th day.

Rangeline Tapping Services, Inc.
Main Office ♦ (800) 346-5971

7256 Westport Place, Suite A
West Palm Beach, FL 33413
(561) 683-0910 ♦ (561) 683-0912

1997 42nd Street NW
Winter Haven, FL 33881
(863) 701-7063 ♦ (863) 701-7069

3415 Denver Drive
Denver, NC 28037
(800) 346-5971 ♦ (910) 262-2941

13168 Highway 105 E
Conroe, TX 77306
(936) 445-2171 ♦ (936) 264-9108



Quote Number
RTS22-6531MX
REV1

- Stand-by charges will be billed at \$150.00 per hour / per technician during normal daytime hours and \$250.00 per hour / per technician during after hours.
- Stand-by charges for equipment on the truck from portal-to-portal at \$1,000.00/per day.
- Pricing includes a standard 15-minute pressure test of all tapping sleeves and line stop fittings. If the pressure test is required to be longer than 15 minutes, additional charges will be billed at \$150.00 per hour. When customer installs material and it does not pass the standard 15-minute pressure test, all Rangeline labor will be billed at \$150.00/hr.
- **I have read and understand the conditions on which these prices are based upon. (Initials) _____**
This is a 4-page proposal. Please read it in its entirety, then sign and return page 4 prior to scheduling work.
Please see the attached page for the customer's responsibility.

Additional charges may be added for ID badges, security check-in or job postponements due to site events.

Above costs do not include office expense for extensive contract agreements.

Sub-Contract agreements (when required) must be received by Rangeline Tapping Services, Inc. prior to starting work. Rangeline will not be responsible for meeting any requirements stated in a Sub-Contract agreement after the proposed work has begun.

Certificates of insurance with contractor as a certificate holder can be provided at no cost. Adding contractor as additional insured cannot be done unless we have a written contract with your company. Coverage required above the limits of our policy is not included.

Quotation is valid for 30 days.

No retainage allowed.

If you have any questions, please feel free to contact our sales team in your region listed below:

Atlantic Regional Manager
Mike Mainelli
(407) 314-4878 mike@rangeline.com

South Florida Sales Representative
Maxx Moore
(561) 301-6577 Maxx@Rangeline.com

National & International Sales
Greg Foushi
(407) 453-1060 greg@rangeline.com

Thank you for the opportunity to quote your project!

Please visit our "NEW" website at www.rangeline.com

Rangeline Tapping Services, Inc.
Main Office ♦ (800) 346-5971

7256 Westport Place, Suite A
West Palm Beach, FL 33413
(561) 683-0910 ♦ (561) 683-0912

1997 42nd Street NW
Winter Haven, FL 33881
(863) 701-7063 ♦ (863) 701-7069

3415 Denver Drive
Denver, NC 28037
(800) 346-5971 ♦ (910) 262-2941

13168 Highway 105 E
Conroe, TX 77306
(936) 445-2171 ♦ (936) 264-9108



Quote Number
RTS22-6531MX
REV1

CUSTOMER IS RESPONSIBLE FOR THE FOLLOWING:

- ☒ **Flow rates of 1 ft/sec for Single position Line Stops or 2 ft/sec for Double position Line Stops shall not be exceeded while Line Stop heads are inserted. If the flow rates are higher than the above noted rates, the flow will need to be lowered. These rates and flow direction will need to be confirmed by the customer, owner, and/or engineer before any Line Stop heads are inserted. Rangeline will not be held liable for misinformation concerning flow rates, flow direction or water forces within the piping which causes damage to the piping system. Owner and/or Engineer is responsible for all proper information. Flow Rate must be measured at the point of the line stop location. Please be advised that “NOT” knowing the flow direction or the feet per second conditions during the insertion of the Line Stop equipment may cause damage to the pipe and or Rangeline equipment. In the event this occurs Rangeline will be compensated for its time, material, equipment damage and services.**
- ☒ Excavating, de-watering, shoring, and/or scaffolding of job area, all of which must comply with OSHA standards.
- ☒ 12' extension ladder, light pole, and pump for de-watering.
- ☒ Scheduling inspectors and obtaining permits as necessary.
- ☒ Labor assistance of 1 man to be supervised by Rangeline Technician(s).
- ☒ Lifting services if necessary.
- ☒ Concrete pipe anchor or mega lug joint restraint system if required.
- ☒ Concrete support for the Line Stop Fitting if required.
- ☒ O.D. measurements prior to scheduling.
- ☒ Pipe wall thickness prior to scheduling.

Rangeline Tapping Services, Inc.
Main Office ♦ (800) 346-5971

7256 Westport Place, Suite A
West Palm Beach, FL 33413
(561) 683-0910 ♦ (561) 683-0912

1997 42nd Street NW
Winter Haven, FL 33881
(863) 701-7063 ♦ (863) 701-7069

3415 Denver Drive
Denver, NC 28037
(800) 346-5971 ♦ (910) 262-2941

13168 Highway 105 E
Conroe, TX 77306
(936) 445-2171 ♦ (936) 264-9108



Quote Number
RTS22-6531MX
REV1

Rangeline Tapping Services, Inc. - Terms and Conditions

1. **Rangeline** has issued this quotation based upon all information provided by the Customer.
2. All prices quoted are subject to current sales and use taxes. Any increase or enactment of new sales, use, excise or similar taxes shall be passed onto the account of Customer. The price does not include any amounts for changes in taxes, tariffs, or other similar charges that are enacted after the date of this Quotation. Subcontractor shall be entitled to an equitable adjustment in time and money for any costs that it incurs directly or indirectly that arise out of or relate to changes in taxes, tariffs, or similar charges due to such changes, including, without limitation, escalation, delay damages, cost to re-procure, cost to change suppliers, costs of manufactured equipment or goods, or other costs of any kind resulting from the changes.
3. The prices quoted above are based upon the quantities, sizes and operating conditions as listed above. Any changes in quantities, sizes or operating conditions of the system will void this quotation and a new quotation will be issued on the basis of changed information or operating conditions. Any projects that are booked and in progress that require changes in the quantities, sizes and/or operating conditions that differ with this quotation will be subject to pricing changes based upon new data related to the project.
4. In the case of unusual or non-typical pipe variations the Customer will be subject to additional costs.
5. The base price quoted is the minimum charge for the number of days allowed and is not subject to pro-rata for work completed early. Time on site for calculating the base period and the additional days commences the day the technician or equipment are on the job site and ends when equipment leaves the job site or the customer's custody. Any additional days the equipment is on the job site will be paid by the customer at the per day charge quoted. For jobsite or travel days that fall on weekends or holidays, the price quoted will be increased accordingly to reflect or weekend or holiday pricing.
6. **Rangeline shall not be held liable for any back charges without prior written consent of Rangeline. Rangeline does not guarantee that the placement of the Line Stop head(s) into the pipe system the first time will provide a "Workable" shutdown. In the event it is necessary for Rangeline to remove the Line Stop head and replace a seal and make any adjustments to the head/equipment such activity shall not be considered a delay of work at the job site. If the Line Stopper cannot be removed an additional Line Stop will be needed and be performed at the customers expense.**
7. **Rangeline** makes every effort to ensure "OSHA" safe working conditions for its employees. Customer agrees and shall provide **Rangeline** employees with safe working conditions prior to entering the workplace.
8. **Rangeline** cannot take responsibility for actions other than its own employees. **Rangeline** will be liable and will hold Customer harmless from the compensatory but not consequential damages caused solely by defect in **Rangeline's** equipment or caused solely by the negligence of **Rangeline** employees in the operation of the equipment. All other losses, costs, expenses, liability, or damages arising from or connected with the performance of the work will not be the responsibility of **Rangeline** and customer will indemnify and hold **Rangeline** harmless there from.
9. **Rangeline** makes no warranty on any purchased products. Please refer to manufacturer for details on warranty.
10. Manufacturers of Valve Inserts do not guarantee a 100% shutdown. **Rangeline** cannot exceed the Manufacturers' guarantee of valve performance. We install all valve inserts as per manufacturers' specified procedures. **NOTE:** Valve Inserts are not designed to be pressure tested against. A 30% restocking fee will be assessed for all returned Valves and fittings.
11. In the case of unusual line stopping conditions, **Rangeline** may require an owner of the piping system or their representative to be present during the pressure testing of materials and insertion of the Line Stop into their system
12. **Rangeline** will provide Tapping, Line Stopping equipment and a technician to operate equipment. Customer is responsible for providing all other equipment, supervision and labor necessary to complete the work including inspection, testing, safety and control equipment, lifting and moving equipment, etc.
13. Customer shall pay for all costs and expenses incurred by **Rangeline** because of rescheduling or cancellation by the customer for any reason including but not limited to inclement weather.
14. In regards to concrete pipe only, the condition of the interior mortar lining may adversely affect the percentage of the amount recovered during tapping operation. **Rangeline** cannot be held responsible for any unforeseen, and or diminished conditions of such pipe.
15. **All Tapping Sleeves & Line Stop materials fabricated for PCCP & RCP pipes are non-returnable once fabricated. The customer is responsible for the accumulated costs of the materials, freight, and sales tax for all these items once ordered. These materials are custom ordered and "NON-RETURNABLE".**
16. The supply of bid and or performance bonds is excluded. **Rangeline** supply these bonds only when specifically stated on the quotation.
17. Any invoice unpaid for more than 30 days will be subject to the maximum finance charges allowed by applicable state law. **Rangeline** does not allow retainage on any invoices.
18. Clerical errors made in good faith are subject to correction within **Rangeline** sole discretion.
19. Notwithstanding these terms and conditions or any amendments thereto or terms and conditions of the customer who may be deemed part of this agreement, **Rangeline** shall not be liable for any losses, costs, expenses, liability or damages arising from or connected with the performance of the work not covered by **Rangeline's** liability insurance in effect at the time of such loss, etc., and Customer shall hold **Rangeline** harmless for any loss, etc., in excess of coverage. **Rangeline** will provide Customer a certificate of its liability insurance upon request.
20. In the event it becomes necessary for **Rangeline** to retain legal counsel to enforce its rights the Customer agrees that it shall be responsible for payment of all reasonable attorney's fees, expenses and costs incurred by **Rangeline**.
21. **Rangeline** shall not be held liable for any pipe which breaks or leaks as a result of material installation, Tapping pipe, Line Stopping pipe or completion of line stop fitting. **Rangeline** follows all material manufacturers' installation procedures and operates all equipment to manufacturer's standards and cannot be held responsible for pipe which fails during the Tapping and Line Stopping operation.
22. **Rangeline** will take all means available to capture the pipe coupon. Pipe integrity, flow rates and other unknowns at the time of the Wet/Hot Tapping operation can be contributing factors. Therefore, **Rangeline** cannot be responsible for any lost or pieces of the coupons which do not come out after the tap is performed.
23. **Rangeline** does not guarantee a 100% leak free Completion Plug installation. The Completion Plug is a temporary seal to remove the isolation valve to install the permanent blind flange and sealing hardware.
24. **Rangeline** will not be responsible for reduced flow through temporary by-pass system due to solids or debris clogging by-pass operations.

Customer

Signature _____ Date _____

Rangeline

Signature _____ Date _____

Customer acknowledges and accepts all information regarding supplied quotation.

Rangeline Tapping Services, Inc. **Main Office ♦ (800) 346-5971**

7256 Westport Place, Suite A
West Palm Beach, FL 33413
(561) 683-0910 ♦ (561) 683-0912

1997 42nd Street NW
Winter Haven, FL 33881
(863) 701-7063 ♦ (863) 701-7069

3415 Denver Drive
Denver, NC 28037
(800) 346-5971 ♦ (910) 262-2941

13168 Highway 105 E
Conroe, TX 77306
(936) 445-2171 ♦ (936) 264-9108