



CHANGE ORDER BREAKDOWN

Description of work: This change order has been generated in response to RFI 45. RSD will remove and relocate S-127A to tie into existing unmarked/unknown drainage at 3rd street. Cost - Relocate structure, MOT, Maintenance of the road.

CO #: 34 R2

EQUIPMENT					
#	Description	Qty	Unit	Unit Cost	Total Cost
1	Loader	16	HR	\$62.50	\$1,000.00
2	Tractor		HR	\$40.38	\$0.00
3	Roller		HR	\$56.12	\$0.00
4	Mixer		HR	\$202.61	\$0.00
5	Grader		HR	\$79.95	\$0.00
6	Backhoe		HR	\$93.41	\$0.00
7	Water Truck	16	HR	\$37.98	\$607.68
8	Dozer		HR	\$73.93	\$0.00
9	Paver		HR	\$61.50	\$0.00
10	Paving Roller		HR	\$40.38	\$0.00
11	Broom		HR	\$49.97	\$0.00
12	Excavator (30,000 lb)		HR	\$109.04	\$0.00
13	Excavator (70,000 lb)		HR	\$169.32	\$0.00
14	Tamp		HR	\$19.50	\$0.00
15	Saw		HR	\$19.50	\$0.00
16	Pick-Up Truck	16	HR	\$32.46	\$519.36
17	Dump Truck		HR	\$65.00	\$0.00
18	Curb Machine		HR	\$58.75	\$0.00
				Equipment Subtotal	\$2,127.04
				Markup	0.150 \$319.06
				EQUIPMENT TOTAL:	\$2,446.10

LABOR					
#	Description	Qty	Unit	Unit Cost	Total Cost
1	Superintendent	16	HR	\$64.29	\$1,028.64
2	Foreman (w/ Pick-Up)		HR	\$84.20	\$0.00
3	Operator-Road Crew	16	HR	\$38.06	\$608.96
4	Laborer-Road Crew	16	HR	\$20.79	\$332.64
5	Operator-Underground Crew		HR	\$36.24	\$0.00
6	Pipe Layer, Tailman, Laborer-Underground Crew		HR	\$26.32	\$0.00
7	Curb Machine Operator-Concrete Crew		HR	\$43.50	\$0.00
8	Finisher-Concrete Crew		HR	\$32.61	\$0.00
9	Former/Laborer-Concrete Crew		HR	\$23.65	\$0.00
10			HR		\$0.00
11			HR		\$0.00
				Labor Subtotal	\$1,970.24
				Burden	0.5146 \$1,013.89
				Markup	0.150 \$295.54
				LABOR TOTAL:	\$3,279.66

MATERIAL					
#	Description	Qty	Unit	Unit Cost	Total Cost
1	Additional Fill	1	LS	\$509.79	\$509.79
2	Additional MOT maintenance	2	LS	\$251.57	\$503.14
3					\$0.00
4					\$0.00
5					\$0.00
6					\$0.00
7					\$0.00

Material Subtotal \$1,012.93
 Markup 0.150 \$151.94
MATERIAL TOTAL: \$1,164.87

SUBCONTRACTORS					
#	Description	Qty	Unit	Unit Cost	Total Cost
1	Johnson Davis	1	LS	\$4,394.95	\$4,394.95
2	Radise - Densities	1	LS	\$999.04	\$999.04
3	Atlas Surveying	1	LS	\$1,000.00	\$1,000.00
4		1	LS		\$0.00
5		1	LS		\$0.00
6		1	LS		\$0.00
7		1	LS		\$0.00

Subcontractor Subtotal \$6,393.99
 Markup 0.05 \$219.75
SUBCONTRACTOR TOTAL: \$6,613.74

Equipment Total: \$2,446.10
 Labor Total: \$3,279.66
 Material Total: \$1,164.87
 Subcontractors Total: \$6,613.74

Bond & General Liability Insurance: \$281.42
 MOT: \$0.00

Total: \$13,785.78



Fill Quantities & Trucking Cost

Appendix 'A'



Monday, November 21, 2022

Justo Navarro - Vice President Cell: (561) 722 0862 Office: (561) 570-1606 Fax: (561) 650-7330 JNavarro@siboneycc.com

Project Name: Barfield Highway Reconstruction - Fin. Proj.ID#442030-1-54-01
Proposal #: 123008
Location: 370 South Barfield Highway
 Pahokee, Florida 33476
Latitude: 26.8191525 **Longitude:** -80.6612582
County: Palm Beach County
Prepared for: Rosso Site Development, Inc
Contact: Joseph Rosso III

Est. Qty	Units	Material	Description	Unit Price
3,900	Tons	#1 Fill	Furnish & Deliver (Tax Included)	\$16.78

Prices based on a minimum 9.50 hour workday.

If this proposal is not accepted within thirty (30) days from its date it shall automatically expire. Siboney reserves the right to withdraw this proposal at any time before acceptance.

The above price(s) are delivered prices and include all applicable taxes and are based on the AAA average diesel fuel rate as of the date of this proposal for the state in which the work is to be performed available at www.gasprices.aaa.com. A fuel surcharge may be applicable if the price of diesel fuel increases from the date of the proposal to the date(s) the work is performed, and, in such an instance, Siboney and Rosso Site Development, Inc, "Customer" shall use best efforts to mutually agree on any applicable fuel surcharges. If Siboney and Customer are unable to agree on a fuel surcharge amount, Siboney or Customer may terminate this proposal without liability to either party. Unless otherwise noted on this proposal, the above unit price(s) are based on a minimum of 9.50 hours per day. Delivered materials may be subject to unavailability due to shortages or price increases from material suppliers, and in such an instance, Siboney and Customer shall use best efforts to agree on a remedy. If Siboney and Customer are unable to reach a mutually agreeable remedy, then either party may terminate this proposal and stop any further work without liability to either party. As a condition precedent to Siboney performing any work, Customer must provide Siboney with all Notice to Owner information including any and all applicable payment bonds and applicable contract reference numbers for the project for which the work is to be provided. A copy of a recorded Notice of Commencement shall suffice in lieu of Notice to Owner information. Customer must have truck dispatch to a Siboney representative by no later than 3:30 p.m. the day before any work is to be performed. Customer must ensure safe and adequate loading equipment at the pit/quarry/material source, ensure that trucks are loaded in a safe and timely manner, within legal weight limits, and maintain safe and adequate on-site haul roads to facilitate the dumping of materials at the delivery site. Siboney shall invoice Customer weekly, and Customer agrees to pay Siboney **within thirty (30) days from the date of invoice**. In the event that Customer's account becomes past due, Siboney reserves the right, in its sole discretion, to (1) stop all work until all payments (including any applicable late fees and interest) have been paid, or (2) terminate any and all of its obligations under this proposal and perform no further work without any liability to Customer. Customer agrees to pay interest on all past due balances at the rate of 1.5% per month until paid and agrees to pay all of Siboney's collection costs incurred to recover any past due balance(s) including, but not limited to, reasonable attorney's fees. Receipt of the material(s) by Customer and Customer's signature on delivery tickets shall be deemed as Customer's approval and acceptance of the material(s), and no credits or adjustments will be made after the tickets are signed by Customer. Siboney's liability on any claim for loss or damage arising out of the work performed shall not exceed the price of the work actually performed by Siboney for Customer with regard to which such claim for loss or damage is made. In light of the COVID-19 pandemic, Siboney, in its sole discretion, reserves the right to suspend or terminate any work to be performed pursuant to this proposal due to any public health/safety issues, or any labor shortages resulting therefrom. This proposal constitutes the sole and entire agreement between the parties with regard to the subject matter hereof and supersedes any and all prior or contemporaneous oral or written agreements between the parties regarding same. No work pursuant to this proposal shall be made until Customer returns a signed copy of this proposal. Facsimiles, copies or other reproductions of this proposal shall have the same effect as an original thereof.

Acceptance of Proposal - The terms and conditions of this proposal are hereby accepted.

Accepted by (Customer): _____ **Date:** _____
Owner: _____ **Owner Contact:** _____
Bond Company: _____ **Policy Number:** _____
Authorized Signature:  _____ **Print Name:** Blair Simpson **Title:** VP

Additional Fill Quantity and Cost

	Length	Width	Height	Fill (CF)	Pipe Volume(CF) $V=L*\pi*r^2$	CF of Fill (Pipe Volume -Fill)	Total + 30% Loss on compaction (CF)	CF to CY	CY convert to TONS	Cost Per TON \$16.78 (Furnish and Deliver)
18in CRP w/ 6ft trench Box	24	6	2.7	388.8	76	312.8	406.64	15.04568	20.9135	350.9284495
S-127A	6	6	6.6	237.6	96	141.6	184.08	6.81096	9.467234	158.8601932
								Total	30.38073	\$509.79

Additional MOT Cost

MOT Cost(original)	Original Project Duration	Cost Per Day	Required Dys for CO	Total cost for additional MOT (P3xQ3)
103144.94	410	251.57	2	503.14



Johnson Davis
Subcontractor Quote

Appendix 'B'



CHANGE ORDER REQUEST

March 20, 2023
Rosso Site Development
1302 South J Street
Lake Worth, FL 33460

Attn: Blair Simpson

Project: Barfield Hwy
Re: 41792

J-D COR #: 34

Blair,

See attached proposal for changes approved in to Remove and Move S-127A to accomidate exsiting drainage pipe at 3rd street.

DATE: TBD
TASK: Remove and Move S-127A to 3rd street and Modify to accept existing drainage pipe

1	Labor	1	LS	\$5,506.35	\$5,506.35
2	Equipment	1	LS	\$4,688.96	\$4,688.96
3	Material	1	LS	\$0.00	\$0.00
4	Subcontractors	1	LS	\$605.00	\$605.00

Subtotal: \$10,800.31

24 LF of 24" x38" ERCP Credit: \$6,405.36

Total Amount of Change Order: \$4,394.95

Total Amount of Days Added to The Contract: 2

Please review and forward to the responsible parties for authorization. As always, should there be any questions or if you require any additional information please do not hesitate to contact our office.

Sincerely,

Chad Rawlinson

Chad Rawlinson
Project Manager

2022 Equipment Rates for FDOT Jobs

Description	Hourly Rate
Trucks	
Superintendent Vehicle	\$45.86
Foreman Truck with Hand Tools	\$46.09
Support Crew Truck with Hand Tools	\$34.00
Field Mechanic Service Truck	\$42.86
45-117 Tri-Axle Truck Tractor	\$99.36
45-128 Tandem Flat Bed (24') Truck	\$39.20
45-164 Tri-Axle Dump Truck - Steel Body	\$115.71
45-249 Tri-Axle Truck Tractor	\$101.56
45-279 Tandem Tractor	\$102.05
45-280 Single Axle Tractor	\$92.98
45-331 Tri-Axle Dump Truck	\$105.69
40-27 Lowboy Trailer	\$38.50
40-32 Lowboy Trailer	\$38.66
40-28 Jeep for Lowboy Trailer	\$9.80
40-34/39 Flatbed Trailer	\$8.22
40-12 Drop Deck Trailer	\$17.28
40-44 Aluminum Dump Trailer	\$9.23
40-24 Steel Dump Trailer	\$9.30
40-46 Dump Trailer	\$9.74
40-42 Small Equipment Trailer 16,000 LBS	\$2.57
Rubber Tire Excavators	
25-51 CAT 420D IT (Combination Backhoe)	\$70.42
25-52 CAT 430D IT (Combination Backhoe)	\$80.22
25-67 CAT 420F IT (Combination Backhoe)	\$83.69
20-63 John Deere 220D Excavator (Rubber Tire)	\$158.50
20-75 Liebherr A900C	\$121.87
Track Excavators	
20-39 Inter-Drain 6050HT (Sock Machine)	\$94.02
20-56 Komatsu PC308 USLCL-3EO Excavator	\$129.80
20-69 Caterpillar 328D Excavator	\$151.55
20-80 Caterpillar 336DL Excavator	\$157.00
20-68 Komatsu PC390-LC-10 Excavator	\$163.06
20-69 Komatsu PC240-LC-11 Excavator	\$153.45
20-70 Komatsu PC390-LC-11 Excavator	\$166.50
20-71 Komatsu PC390-LC-11 Excavator	\$166.50
20-72 Komatsu PC138-LC-11 Excavator	\$112.45
20-73 Komatsu PC290-LC-11 Excavator	\$164.81
20-74 Komatsu PC138-LC-11 Excavator	\$112.45
20-77 Caterpillar 323F L Excavator 2018	\$118.97
20-78 Caterpillar 325F L Excavator 2018	\$143.16
20-79 Komatsu PC238-LC-11 Excavator	\$128.92
20-80 Komatsu PC138-LC-11 Excavator	\$112.45
20-81 Caterpillar 307E2 Excavator	\$85.43
20-82 John Deere 365G LC	\$158.94
20-84 John Deere 50G	\$62.87
20-85 John Deere 60G 2019	\$52.52
20-86 John Deere 345G	\$158.93
20-87 John Deere 380G	\$222.86
20-88 Takeuchi TB260 Mini Excavator 2020	\$63.18
20-89 Komatsu PC390 LC-11 Excavator 2021	\$166.54
20-90 Komatsu PC360 LC-11 Excavator 2020	\$175.28
Wheel Loaders	
30-42 Komatsu WA320-6 Loader	\$67.68
30-43 Komatsu WA380-7 Loader	\$89.83
30-44 Komatsu WA200-7 Loader	\$63.85
30-45 Komatsu WA320-7 Loader	\$71.52
30-46 Caterpillar 938K Loader	\$96.20
30-47 Komatsu WA200-7 Loader	\$60.84
30-48 Komatsu WA380-8 Loader	\$95.72
30-49 Komatsu WA380-8 Loader	\$95.78
30-50 Caterpillar CAT 908M Loader	\$40.56
30-51 Komatsu WA-320-8 Loader	\$84.68
30-52 Komatsu WA-270-8 Loader	\$81.13
30-53 Caterpillar 930M Loader	\$85.50
30-54 Caterpillar 930M Loader	\$85.50
30-55 John Deere 524L	\$80.20
30-56 John Deere 544L	\$81.67
30-57 John Deere 524L	\$80.20
30-58 John Deere 544L	\$81.67
30-59 John Deere 644L	\$98.91
30-60 John Deere 644L	\$98.91
Mini Excavators / Bobcats / Dozer	
35-01 John Deere 650 H-LGP Dozer	\$63.39
35-27 Bobcat 873G	\$32.37
35-41 Bobcat T300	\$39.83
35-61 Mini-Hoe Kubota KX913R1S (30 HP Kubota)	\$19.30
35-62 Mini-Hoe Kubota KX080-3 (70 HP Kubota)	\$76.53
35-64 Mini-Hoe Kubota KX910R2 (30 HP Kubota)	\$19.03
35-66 Mini-Hoe Kubota KX121-3ST (30 HP Kubota)	\$24.06
20-67 Caterpillar 305E2 (11k LBS Mini)	\$63.74
20-88 Takeuchi TB260 Mini Excavator 2020	\$63.18
Specialty Equipment	
75-20 Ford Box Blade Tractor 3910	\$33.38
82-145 Water Truck (2000 gal)	\$63.01
82-157 Water Truck (2000 gal)	\$63.01
85-177 APE Power Unit 260	\$15.57
85-229 Hydraulic Hammer ICE 8E	\$93.72
85-230 Rotary Head Auger ICE EX25	\$253.40
Water Trailer (1000 gal)	\$15.55
Vibratory Rollers	
75-30 Ingersoll Rand SD40 Vibratory Roller	\$96.18
75-31 Dynapac CA121D Vibratory Roller	\$80.36
75-32 Dynapac CA121D Vibratory Roller	\$80.36
75-33 Dynapac CA121D Vibratory Roller	\$81.21
75-34 Dynapac CO300S Double drum	\$29.76
75-35 Volvo SD45D Vibratory Roller single drum	\$75.13
75-36 Volvo SD45D Vibratory Roller single drum	\$75.91
Pumps	
Well Point Header and Points (No Pump)	\$12.00
10" Well Point Pump & Disch Hose - (24 Hrs/day)	\$36.71
8" Well Point Pump & Disch Hose - (24 Hrs/day)	\$40.59
6" Quiet Pack Well Point Pump & Disch Hose - (24 Hrs/day)	\$36.29
6" Well Point Pump & Disch Hose - (24 Hrs/day)	\$35.56
12" Hydraulic Pump & Hoses (8hr/day minimum)	\$55.29
8" Hydraulic Pump & Hoses (8hr/day minimum)	\$45.59
6" Hydraulic Pump & Hoses (8hr/day minimum)	\$36.74
4" Hydraulic Pump & Hoses (8hr/day minimum)	\$38.00
4" Jet Pump & Hoses	\$20.82
4" Double Diaphragm & Hoses	\$13.52
3" Trash Pump & Hoses	\$6.58
Vibratory Hammer	\$93.72
Rental Equipment	
Shoring Plate 1"x8"x20"	\$23.00
Shoring Plate 1"x8"x16"	\$20.00
Shoring Plate 1"x8"x12"	\$19.00
Shoring Plate 1"x6"x10"	\$18.00
Stone Box (12 CY)	\$85.00
Manhole box 8"x10"x4"	\$80.00
Trench Shield Box 24"x8"x6"	\$120.00
Trench Shield Box 24"x6"x4"	\$165.00
Trench Shield Box 20"x6"x4"	\$115.00
Trench Shield Box 16"x8"x4"	\$110.00
Trench Shield Box 10"x28"x6"	\$250.00
Trench Shield Box 10"x24"x6"	\$140.00
Trench Shield Box 8"x24"x6"	\$100.00
Trench Shield Box 8"x16"x4"	\$110.00
Pipe Plugs - Airbag for drainage 12"-18"	\$65.00
Pipe Plugs - Airbag for drainage 18"-24"	\$95.00
Pipe Plugs - Airbag for drainage 15"-30"	\$130.00
Pipe Plugs - Airbag for drainage 24"-48"	\$180.00
Pipe Plugs - Airbag for drainage 48"-72" (w/ lift line)	\$593.00
Pipe Plugs - Airbag for sewer pipe (pass through)	\$750.00
Pipe Plugs - Airbag for sewer pipe (solid plug)	\$295.00
Small Equipment	
Air Compressor	\$19.21
Tamper	\$6.37
Light Plant (8hr/day minimum)	\$10.16
Working Saw	\$8.53
Cut off Saw 14"	\$7.50
Generator	\$4.85

2022 Labor Rates for FDOT Jobs

Labor		Standard	Overtime
Superintendent		\$69.26	\$103.89
Foreman	Foreman	\$48.19	\$72.29
Brady, Jeff	Foreman	\$46.30	\$69.45
Ceasno, Chesca	Foreman	\$53.10	\$79.65
Dort,Wisler	Foreman	\$45.91	\$68.87
Fernandez, Pablo	Foreman	\$52.50	\$78.75
Hernisme,Jacky	Foreman	\$46.66	\$69.99
Hernandez, Jose R	Foreman	\$51.75	\$77.63
Hernandez, Odilon	Foreman	\$53.10	\$79.65
Lashley, Stern	Foreman	\$45.75	\$68.63
Molina, Moises	Foreman	\$28.00	\$42.00
Smith, Jimmy	Foreman	\$51.00	\$76.50
Tharpe, Richard	Foreman	\$27.50	\$41.25
Thelison,Ariesthene	Foreman	\$46.50	\$69.75
Pierson,Rickey	Foreman	\$43.25	\$64.88
Ruiz, Luis	Foreman	\$42.50	\$63.75
Operator - Excavator	Oper-Exc	\$27.64	\$41.46
Arce, Alfonso	Oper-Exc	\$29.00	\$43.50
Brasfield, Alexander	Oper-Exc	\$27.00	\$40.50
Cuadrado del Valle, Juan	Oper-Exc	\$29.00	\$43.50
Gerken, David	Oper-Exc	\$27.00	\$40.50
Guerrero, Lorenzo	Oper-Exc	\$29.00	\$43.50
Guerrero Oseguera, Agustin	Oper-Exc	\$27.00	\$40.50
Hester, Anthony	Oper-Exc	\$27.00	\$40.50
Lewis,Delroy	Oper-Exc	\$27.00	\$40.50
Lindo, Gustavo	Oper-Exc	\$27.00	\$40.50
MCDonald,Phil	Oper-Exc	\$29.16	\$43.74
Nava Rivera,Alejandro	Oper-Exc	\$29.00	\$43.50
Parkinson, Siegfried (Pete)	Oper-Exc	\$29.19	\$43.79
Villodo, Eduardo	Oper-Exc	\$27.00	\$40.50
Walker, Jeffrey	Oper-Exc	\$27.00	\$40.50
Williams, Randall	Oper-Exc	\$24.20	\$36.30
Operator - Loader	Oper-Ldr	\$23.98	\$35.98
Briggs, Dustin	Oper-Ldr	\$23.50	\$35.25
Davio, Gordon	Oper-Ldr	\$25.82	\$38.73
Edmond, Eugene	Oper-Ldr	\$22.00	\$33.00
Franco, Jose	Oper-Ldr	\$22.00	\$33.00
Jean, Jeannot	Oper-Ldr	\$25.50	\$38.25
Martinez,Jorge	Oper-Ldr	\$23.50	\$35.25
Montes, Carlos	Oper-Ldr	\$23.50	\$35.25
Morales, Eloy	Oper-Ldr	\$23.50	\$35.25
Pinder, Gregory	Oper-Ldr	\$25.50	\$38.25
Santiago, Jessie	Oper-Ldr	\$25.50	\$38.25
Wells, Nathaniel	Oper-Ldr	\$23.50	\$35.25
Pipe Layer	PL	\$26.03	\$39.05
Arana Pineda,Jesus	PL	\$23.00	\$34.50
Arce, Santos	PL	\$28.50	\$42.75
Atha, Zachary	PL	\$23.00	\$34.50
Banks, Laterrance	PL	\$23.00	\$34.50
Castanon, Walter	PL	\$23.00	\$34.50
Castro Flores, Ramon	PL	\$23.00	\$34.50
Ceasno, Chedo	PL	\$26.00	\$39.00
MacRoy Jr., Elijah	PL	\$26.00	\$39.00
Meza Rodriguez, Jose	PL	\$28.50	\$42.75
Morales Hernandez, Pedro	PL	\$26.00	\$39.00
Pascual, Andree	PL	\$28.31	\$42.47
Raphael, Mainau	PL	\$28.50	\$42.75
Samuel, Antonio	PL	\$29.07	\$43.61
Steen, Ronald	PL	\$26.00	\$39.00
Theophilus Assmic	PL	\$26.00	\$39.00
Velasquez, Tranquilino	PL	\$28.66	\$42.99
Skilled Laborer	SL	\$21.46	\$32.18
Abat, Eric	SL	\$21.00	\$31.50
Baker, Timothy Jr	SL	\$23.50	\$35.25
Barragan Oseguera, Juan	SL	\$22.50	\$33.75
Carmey, Maui Juan	SL	\$22.00	\$33.00
Carr, Vincent	SL	\$24.82	\$37.23
Cendejas, Manuel	SL	\$18.50	\$27.75
Dieujuste,Wislet	SL	\$21.00	\$31.50
Dumarsais, Ostin	SL	\$18.50	\$27.75
Gonzalez Dominguez, Rafael	SL	\$22.00	\$33.00
Hernisme, Jackens	SL	\$18.50	\$27.75
Hernandez Villanueva,Luis	SL	\$23.50	\$35.25
Jean, Jean Robert	SL	\$21.00	\$31.50
Julceus, Gerome	SL	\$21.00	\$31.50
Lewis Jr, Delroy	SL	\$18.50	\$27.75
Lormeus, Jacquecy	SL	\$22.50	\$33.75
Louisca, Renel	SL	\$21.00	\$31.50
Michel, Thomas	SL	\$18.50	\$27.75
Molina Rios, Jesus	SL	\$23.50	\$35.25
Nozistene, Frederic	SL	\$21.00	\$31.50
Osuna, Gustavo	SL	\$22.00	\$33.00
Palma Bustillo,Miguel	SL	\$22.50	\$33.75
Philemons, Kechener	SL	\$22.50	\$33.75
Pierre Louis, Fadoul	SL	\$21.00	\$31.50
Pierre Louis, Famuel	SL	\$22.00	\$33.00
Piersaint,Yvon	SL	\$22.00	\$33.00
Regisme, Duquene	SL	\$21.00	\$31.50
Richardson, Andrew	SL	\$21.00	\$31.50
Robinson, Corey	SL	\$18.50	\$27.75
Roundtree, Jarrod	SL	\$22.00	\$33.00
Ruiz Fonseca,Angel	SL	\$21.00	\$31.50
Saint Pierre, Kenol	SL	\$22.00	\$33.00
Saint Pierre, Obens	SL	\$21.00	\$31.50
Servilus,Desir	SL	\$23.50	\$35.25
Simmons, Anthony	SL	\$21.00	\$31.50
Torres Garcia, Jorge	SL	\$23.50	\$35.25
Toyo, Jean	SL	\$22.50	\$33.75
Turenne, Ernst	SL	\$22.50	\$33.75
Yanez, Adriel	SL	\$21.00	\$31.50
Support Crew Leader	CL	\$25.76	\$38.64
Arce, Magdaleno	CL	\$27.50	\$41.25
Davis, Jerry	CL	\$26.50	\$39.75
Gil Vazquez,Humberto/ Carp	CL	\$26.00	\$39.00
Harp, Kenneth	CL	\$26.00	\$39.00
Lester, John	CL	\$23.00	\$34.50
Molina, Moises	CL	\$25.30	\$37.95
Pierre, Robertis	CL	\$26.00	\$39.00
Support Crew Skilled Labor	SL	\$19.63	\$29.44
Hernisme, Jackens	SL	\$18.50	\$27.75
Michel, Thomas	SL	\$18.50	\$27.75
Phanor, Aniel	SL	\$21.00	\$31.50
Philius, Grady	SL	\$18.50	\$27.75
Philemons, Kechener	SL	\$22.50	\$33.75
Regisme, Duquene	SL	\$21.00	\$31.50
Rodriguez, Araceli	SL	\$18.50	\$27.75
Thomas, Gregory	SL	\$18.50	\$27.75
Truck Driver	D	\$24.20	\$36.30
Clemmons Sr., Derrick	D	\$21.50	\$32.25
Feliciano, Eddie	D	\$23.32	\$34.98
Leon, Zovy	D	\$25.00	\$37.50
Miller, Howard	D	\$27.17	\$40.76
Tracy, Steven	D	\$24.00	\$36.00



CONSTRUCTION REQUEST FOR INFORMATION

RFI #: 45	CONTRACTOR COMPANY: Rosso Site Development	RFI REQUESTER:	RFI DATE: 12/14/22
PROJECT NAME: Barfield Hwy	OWNER: City of Pahokee	PROJ #: City: 2020-07 RSD: 01-20037	

REQUESTED INFORMATION/CLARIFICATION:

See Johnson Davis RFI regarding Existing Drainage Conflict at 3rd St.

RESPONSE:

Move S-127A to the pipe location. See email
Response below.
Robert Audette, PE



REQUEST FOR INFORMATION

12/14/2022

Rosso Site Development
1302 South J Street
Lake Worth, FL 33460
Attn: James Washington

JOB NAME: Barfield Hwy
RE: 3rd Street Conflict

J-D RFI #: 21
J-D JOB #: 41792

Question:

See attached drawing from the field on how to proceed with the conflict at 3rd Street. Johnson-Davis is proposing an additional Square Box to be added within the new truck line of 24"x28" ERCP to accomadate the existing drainage coming in from the West. Please advise.

Answer:

Submitted by:

Chad Rawlinson

Chad Rawlinson
Project Manager

RFI 45

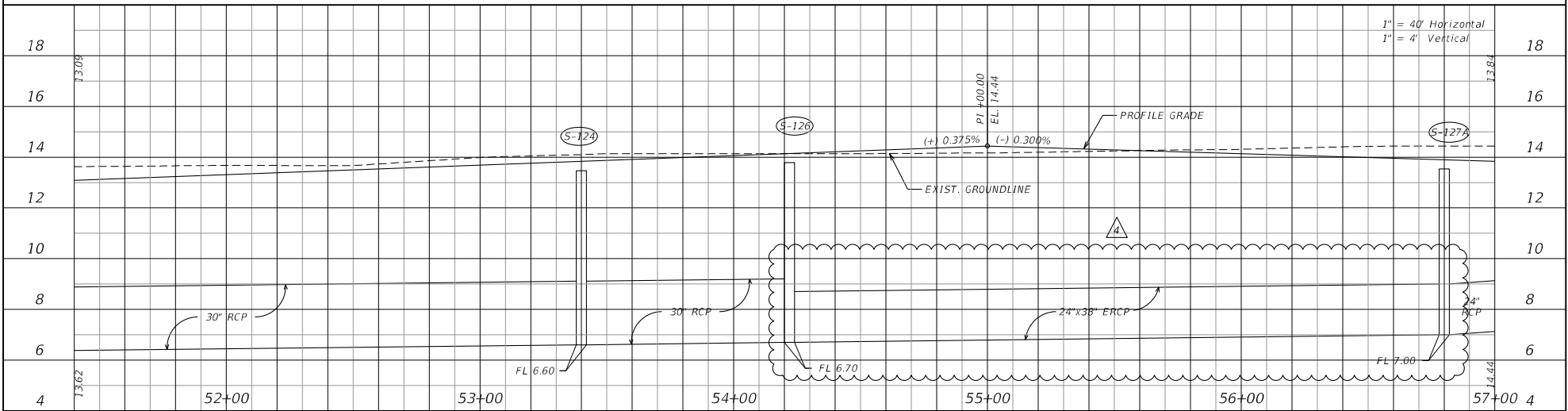
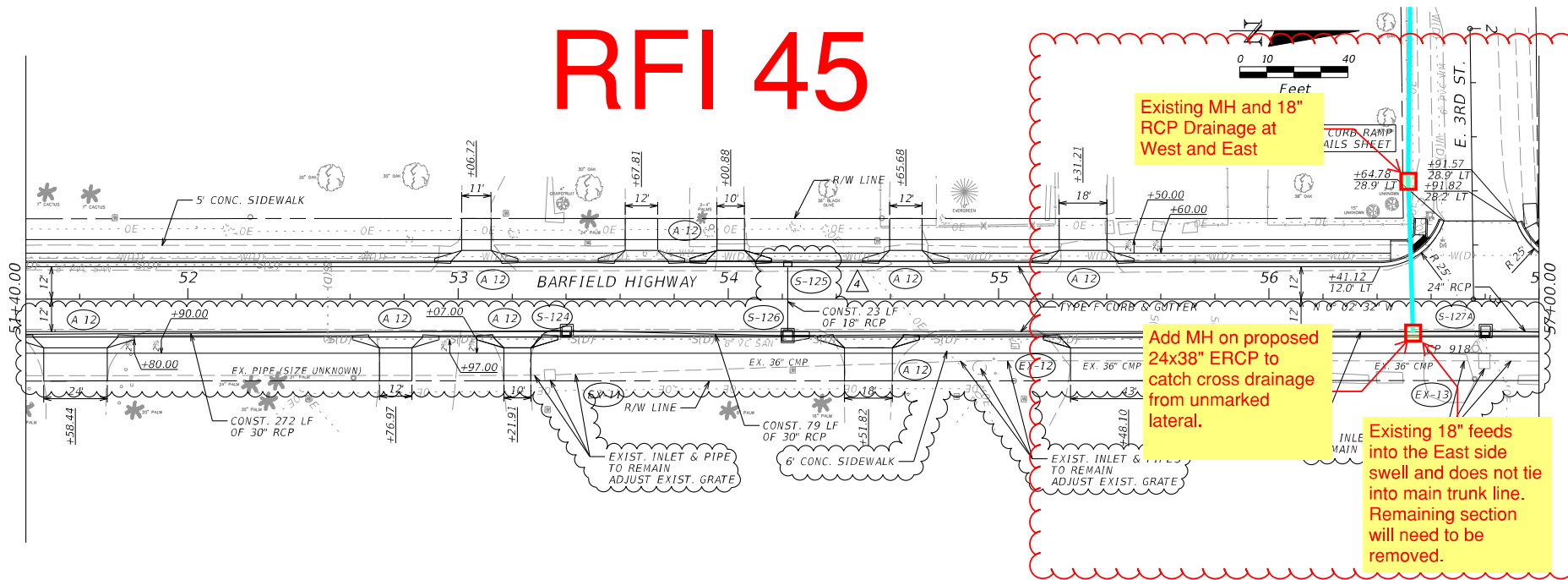

REVISIONS		DESCRIPTION		CITY OF PAHOKEE	ROADWAY PLAN-PROFILE	SHEET NO.
DATE	DESCRIPTION	DATE	DESCRIPTION			
8-15-2022	MODIFIED SIDEWALK AND DRAINAGE.			ROAD NO.	COUNTY	FINANCIAL PROJECT ID
					PALM BEACH	442030-1-54-01

THE OFFICIAL RECORD OF THIS SHEET IS THE ELECTRONIC FILE DIGITALLY SIGNED AND SEALED UNDER RULE 61G15-23.004, F.A.C.

Robert Audette

From: Charlie Tran <ctran@aeengineeringinc.com>
Sent: Thursday, December 15, 2022 4:01 PM
To: Robert Audette
Cc: Rod Myrick; Jongelene Adams; Mohammad Farhadtooski
Subject: Re: Barfield Hwy - 20037-45 RFI_Conflict at 3rd St.pdf FIN 442030-1-54-01; G-1753

I would recommend to relocate S-127A to that location, so we don't need a new manhole. I'm not in front of my computer, so I will look into it tonight and confirm.

Thanks,

Get [Outlook for iOS](#)

From: Robert Audette <raudette@momentumcei.com>
Sent: Thursday, December 15, 2022 8:33:54 AM
To: Charlie Tran <ctran@aeengineeringinc.com>
Cc: Rod Myrick <rod@aeengineeringinc.com>; Jongelene Adams <jadams@cityofpahokee.com>; Mohammad Farhadtooski <mfarhadtooski@momentumcei.com>
Subject: FW: Barfield Hwy - 20037-45 RFI_Conflict at 3rd St.pdf FIN 442030-1-54-01; G-1753

Hi Charlie,

Please review and advise if the proposed solution is acceptable.

Thanks,

Robert
Cell: (786) 397-3521

From: James Washington <JWashington@rossositedevelopment.com>
Sent: Wednesday, December 14, 2022 4:17 PM
To: Robert Audette <raudette@momentumcei.com>
Cc: Mohammad Farhadtooski <mfarhadtooski@momentumcei.com>; Cornelius Wells <cwells@rossositedevelopment.com>; Blair Simpson <BSimpson@rossositedevelopment.com>; Julie Eimers <jeimers@rossositedevelopment.com>; Lewis, James <James.Lewis@dot.state.fl.us>; Michael N. Rezk <mrezk@pbcwater.com>; Chad Rawlinson (crawlinson@johnsondavis.com) <crawlinson@johnsondavis.com>; Edric Martin (emartin@johnsondavis.com) <emartin@johnsondavis.com>
Subject: Barfield Hwy - 20037-45 RFI_Conflict at 3rd St.pdf

Robert,

See attached RFI. Please respond ASAP. There will be additional cost associated with the proposed solution.

James L. Washington Jr.
Project Manager
Address : 1302 South J Street
Lake Worth, FL 33460
Cell : (561) 818-4191

Office : (561) 689-0889

Email : JWashington@Rossositedevelopment.com



External Email: Exercise Caution!



Labor Burden, Bond & General Liability Breakdown

Appendix 'C'



LABOR BURDEN

FICA	FUTA	SUTA	WC	RETIREMENT BENEFITS	MEDICAL	HOLIDAY / VACATION / SICK	Total
7.65%	0.60%	1.08%	13.39%	4.00%	17.44%	7.30%	51.46%

In agreement with FDOT Specification section 4-3.2.1. As an officer or director of Rosso Site Development, Inc. I certify the above rates to be true and accurate.

Blair Simpson-VP

5-19-22
Date



Bond & General Liability Insurance Breakdown

Bond Percentage	1.44%
General Liability	.648%



Radise
Vendor Quote

Appendix 'D'



ATTACHMENT A
SCOPE AND ESTIMATED TIME & MATERIALS BUDGET
QUALITY CONTROL TESTING SERVICES
FDOT - RECONSTRUCTION OF THE CITY OF PAHOKEE BARFIELD HIGHWAY
CONTRACT PERIOD: 5 DAYS

Thursday, November 17, 2022

ITEM	DESCRIPTION	QUANTITY	UNIT	UNIT PRICE	EXTENSION
QC Management, Field Inspection & Related Field Testing - Estimate 1 Weeks					
1	CTQP Earthwork Level 2 & Concrete Technician - <i>on an as needed basis for approximately 1 Week</i>	40	Hour	\$ 47.00	\$ 1,880.00
2	Overtime CTQP Level 2 Earthwork & Concrete Technician		Hour	\$ 70.50	\$ -
3	QC Manager - Density Logbook Review	2	Hour	\$ 70.00	\$ 140.00
				Subtotal	\$ 2,020.00
Project Management and Engineering Support Services (Task 1 & 2) 12%					
4	Professional Services/Project Management (12%) A twelve percent (12%) Project Management fee will be included with each invoice for field coordination, report preparation, data review and submittal of signed and sealed reports	12%			\$ 242.40
QUALITY CONTROL INSPECTION AND TESTING SERVICES ESTIMATED TOTAL:					\$ 2,262.40

NOTES /ASSUMPTIONS

- A-1 Work performed on weekends, holidays, before 7:00 am, after 5:00 pm or over 8 hours per day per person will be charged at 1.5 times the normal unit rates
- A-2 3 hour minimum charge per trip
- A-3 A cancellation charge of 2 hour of the personnel time will apply to each scheduled site visit that is cancelled without a four (4) hour notice.
- A-4 Travel time is portal to Portal from our Riviera Beach Office

Prorated Cost based off of two days of testing

Line item1 = 16hrs x 47
 Line Item3 = 2hrs x 70
 Line Item4 = 12%
 Total = \$999.04



Atlas Surveying
Vendor Quote

Appendix 'E'

Atlas Surveying & Mapping, Inc.
612 Skylake Dr.
West Palm Beach, Fl, 33415
Office 561-640-4069
Cell: 754-224-7441
email: mjc2239@gmail.com

January 3, 2023

CHANGE ORDER # 9 (RFI 45)

Rosso Site Development

RE: Agreement for Professional Land Surveying Services
And Construction Stake-out Services for the
Construction of Barfield Highway

In accordance with your request, this agreement between Atlas Surveying & Mapping Inc. ("CONSULTANT") and Rosso Site Development ("CLIENT") for professional surveying services is submitted for your consideration and approval.

ADDITIONAL SURVEYING & MAPPING SERVICES

RFI 45 - DRAINAGE STRUCTURE REVISION

FIELD & OFFICE

Total CO #9 Lump Sum \$ 1,000.00

As to CONSULTANT

As to CLIENT

Atlas Surveying & Mapping Inc.

Rosso Site Development

Kenneth Drury, P.S.M.

President

Date: _____

Name

Title

Date: _____