

FPL Construction Symbols

- = Proposed Street Light
- = Proposed Concrete Pole
- = Proposed Wood Pole
- = Proposed secondary (#6 DPX OH)
- = Proposed secondary #6 DPX UG
- = Existing Wood Pole
- = Existing Concrete Pole
- = Existing Secondary

AS-BUILT CREW PRINT		<small>ALL REQUIRED GROUND RODS HAVE BEEN DRIVEN & VERIFIED TO BE WITHIN FPL STANDARDS. VALUES ARE SHOWN AT ALL LOCATIONS.</small>		<small>JOB CERTIFIED COMPLETED AS SHOWN ON THIS AS-BUILT PRINT. MATERIAL CHANGES SHOWN IN RED.</small>		AS-BUILT COPY	
FOREMAN'S SIGNATURE _____ DATE _____		FOREMAN'S SIGNATURE _____ DATE _____		SUPERVISOR'S SIGNATURE _____ DATE _____		INITIALS _____ CERT. DATE _____	
Easement?	Yes <input type="checkbox"/> No <input checked="" type="checkbox"/>	Survey/Stake?	Yes <input type="checkbox"/> No <input checked="" type="checkbox"/>	Work with SMO?	Yes <input type="checkbox"/> No <input checked="" type="checkbox"/>	FPL FDOT – City of Pahokee Install 50 New Lights v/o SR 15/US 441 (from S of Shirley Dr to Main St), Pahokee, FL 33476	
Tree Work?	Yes <input type="checkbox"/> No <input checked="" type="checkbox"/>	Designer/Stake?	Yes <input type="checkbox"/> No <input checked="" type="checkbox"/>	CT/Special Mtr?	Yes <input type="checkbox"/> No <input checked="" type="checkbox"/>		
PERMIT REQ'D	City	County Rd.	County Air	State Road	FAA		
	WMD	RR Xing	DR. Dist.	Transm. <input checked="" type="checkbox"/>			
Requested Tel. Co. Set Poles?	YES <input type="checkbox"/> NO <input checked="" type="checkbox"/>	Tele. Attachment Per		Designed by:	Jessica Builes	Date:	02/20/23
Requested Tel. Co. Transfer?	YES <input type="checkbox"/> NO <input checked="" type="checkbox"/>	Telephone Co. Job No.		Drawn by:	xx	Check by:	Dwg No. 1 OF 15
Request CAVT Transfer?	YES <input type="checkbox"/> NO <input checked="" type="checkbox"/>	POLE LINE FEET	0'	DUCT BANK FT.	0'	Rural Location Sec.	xx TWP. xx S, RGE. xx xx
		POLE LINE FT. ON TRANSM. POLES	0'	TRENCH FT.	0'	SCALE:	N.T.S St. Lt MAP No. MAP# Pri Map No. xxxxx
TLM/LDS MODEL No.	-	Map Posting?	YES <input checked="" type="checkbox"/> NO <input type="checkbox"/>	Posted by:	WR xxxxxxxx		M/A xx

Loc. 1 to 6 need to be fed from UG. For Safety reasons, lines cannot go UG to OH

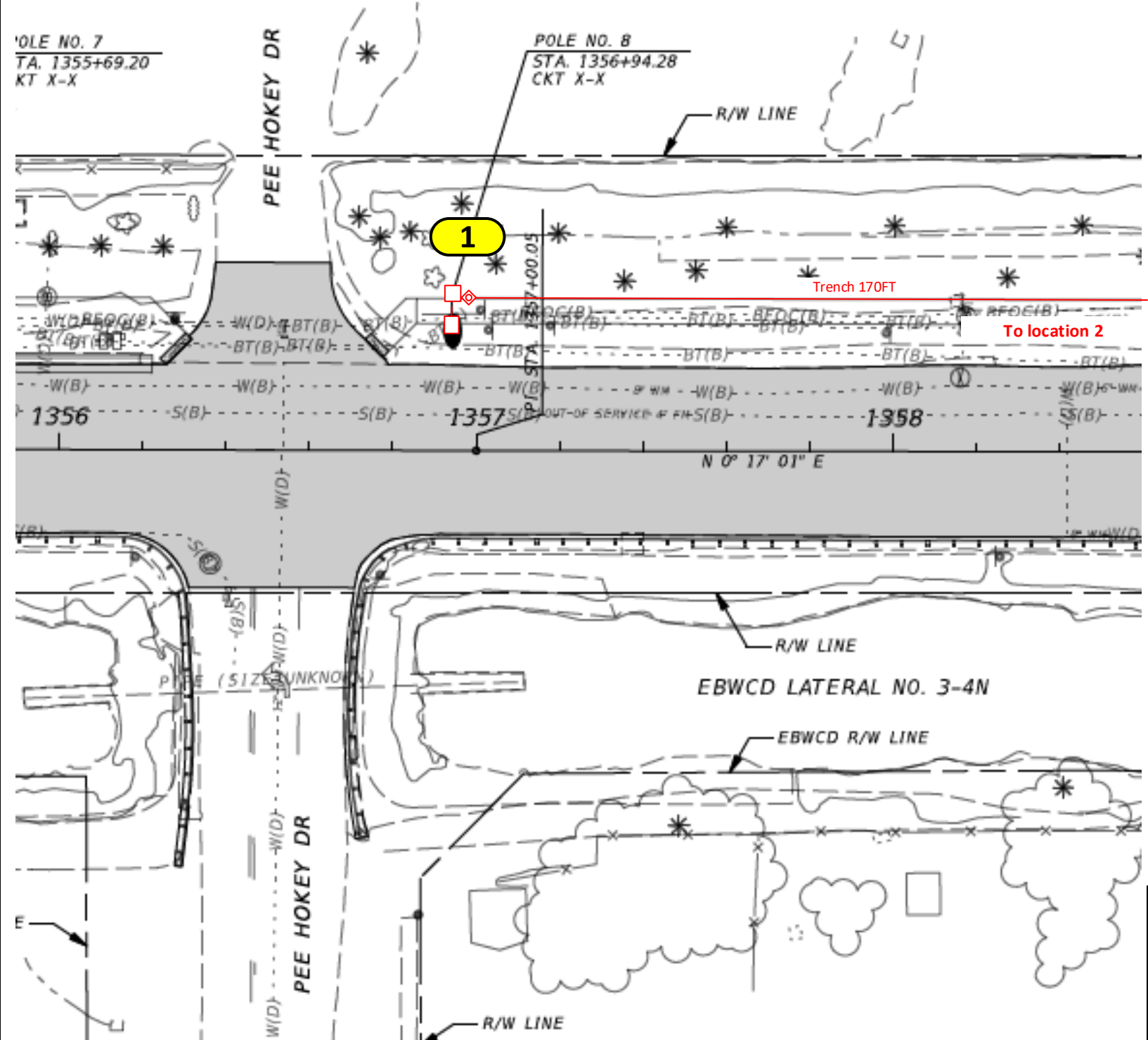
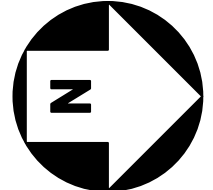

Construction Notes:

- Loc. 1: Install (1) Roadway 31,500 Lumens with 6' Bracket on NEW 45' Standard Arm Mount Concrete Pole (38' MH)
- FPL crew to run #6 DPX UG cable and to do terminations at all locations shown in the drawing. Verify fixture is working after installation.
- Poles on this page to be installed in line with existing distribution poles.
- Customer is responsible for any restoration required.
- All hand-holes to be 17" unless noted

FPL LED Representative: Luis Angarita

UG footage = 170 ft

FDOT Permit required

AS-BUILT CREW PRINT		ALL REQUIRED GROUND RODS HAVE BEEN DRIVEN & VERIFIED TO BE WITH FPL STANDARDS. VALUES ARE SHOWN AT ALL LOCATIONS.		JOB CERTIFIED COMPLETED AS SHOWN ON THIS AS-BUILT PRINT. MATERIAL CHANGES SHOWN ON ROS.		AS-BUILT COPY	
FOREMAN'S SIGNATURE _____ DATE _____		FOREMAN'S SIGNATURE _____ DATE _____		SUPERVISOR'S SIGNATURE _____ DATE _____		INITIALS _____ CERT. DATE _____	
Easement? Yes <input type="checkbox"/> No <input checked="" type="checkbox"/>		Survey/Stake? Yes <input type="checkbox"/> No <input checked="" type="checkbox"/>		Work with SMO? Yes <input type="checkbox"/> No <input checked="" type="checkbox"/>		FPL	
Tree Work? Yes <input type="checkbox"/> No <input checked="" type="checkbox"/>		Designer/Stake? Yes <input type="checkbox"/> No <input checked="" type="checkbox"/>		CT/Special Mtr? Yes <input type="checkbox"/> No <input checked="" type="checkbox"/>			
PERMIT REQ'D		City _____ County Rd. _____ County Air _____ State Road _____ FAA _____		DR. Dist. _____ Transm. <input checked="" type="checkbox"/>		FDOT – City of Pahokee Install 50 New Lights v/o SR 15/US 441 (from S of Shirley Dr to Main St), Pahokee, FL 33476	
Requested Tel. Co. Set Poles? YES <input type="checkbox"/> NO <input checked="" type="checkbox"/>		Requested Tel. Co. Transfer? YES <input type="checkbox"/> NO <input checked="" type="checkbox"/>		Request CAVT Transfer? YES <input type="checkbox"/> NO <input checked="" type="checkbox"/>			
POLE LINE FEET 0'		DUCT BANK FT. 0'		Rural Location Sec. xx TWP. xx S, RGE. xx xx		Designed by: Jessica Builes Date: 02/20/23	
POLE LINE FT. ON TRANSM. POLES 0'		TRENCH FT. 0'		SCALE: N.T.S. St. Lt MAP No. MAP# Pri Map No. xxxxx		Drawn by: xx Check by: Dwg No. 2 OF 15	
TLM/LDS MODEL No. -		Map Posting? YES <input checked="" type="checkbox"/> NO <input type="checkbox"/> Posted by:		WR xxxxxxxx		M/A xx	

Loc. 1 to 6 need to be fed from UG. For Safety reasons, lines cannot go UG to OH

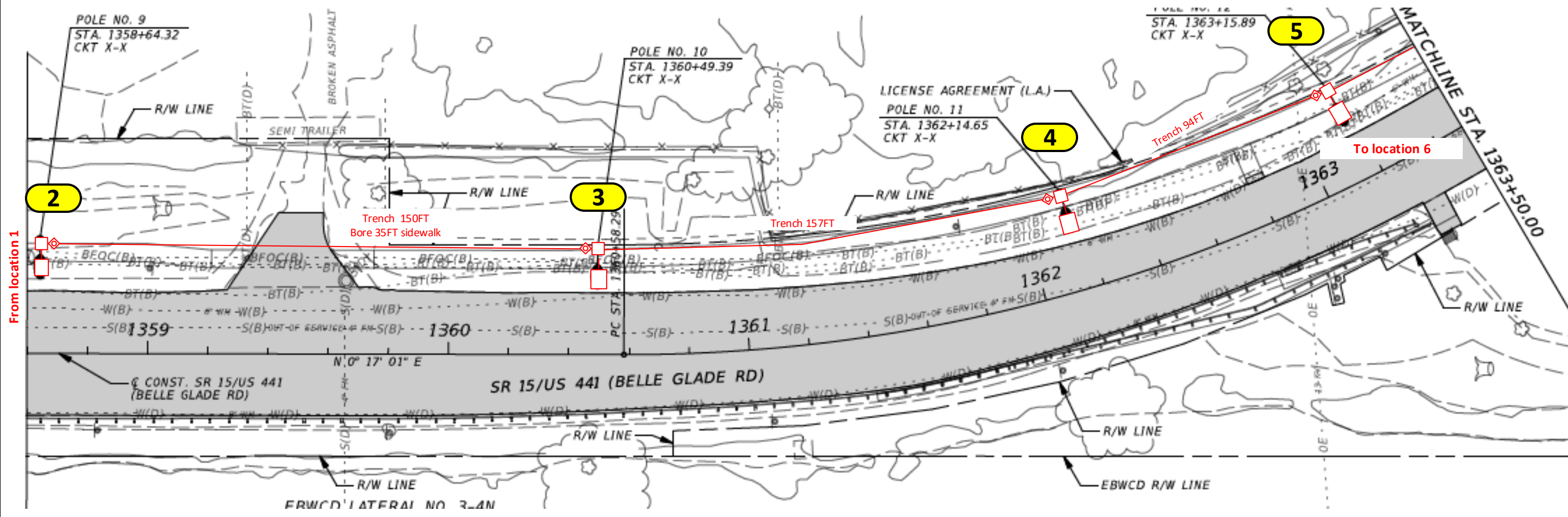
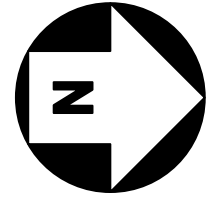

Bore = 35 ft
Trench = 401 ft
UG footage = 436 ft

FDOT Permit required

Construction Notes:

- Loc. 2, 4 and 5: Install (1) Roadway 31,500 Lumens with 6' Bracket on NEW 45' Standard Arm Mount Concrete Pole (38' MH)
- Loc. 3: Install (1) Roadway 17,000 Lumens with 6' Bracket on NEW 45' Standard Arm Mount Concrete Pole (38' MH)

- FPL crew to run #6 DPX UG cable and to do terminations at all locations shown in the drawing. Verify fixture is working after installation.
- Poles on this page to be installed in line with existing distribution poles.
- Customer is responsible for any restoration required.
- All hand-holes to be 17" unless noted

FPL LED Representative: Luis Angarita

AS-BUILT CREW PRINT		ALL REQUIRED GROUND RODS HAVE BEEN DRIVEN & VERIFIED TO BE WITH FPL STANDARDS. VALUES ARE SHOWN AT ALL LOCATIONS.		JOB CERTIFIED COMPLETED AS SHOWN ON THIS AS-BUILT PRINT. MATERIAL CHANGES SHOWN IN RED.		AS-BUILT COPY	
FOREMAN'S SIGNATURE _____ DATE _____		FOREMAN'S SIGNATURE _____ DATE _____		SUPERVISOR'S SIGNATURE _____ DATE _____		INITIALS _____ CERT. DATE _____	
Easement?	Yes <input type="checkbox"/> No <input checked="" type="checkbox"/>	Survey/Stake?	Yes <input type="checkbox"/> No <input checked="" type="checkbox"/>	Work with SMO?	Yes <input type="checkbox"/> No <input checked="" type="checkbox"/>	FPL	
Tree Work?	Yes <input type="checkbox"/> No <input checked="" type="checkbox"/>	Designer/Stake?	Yes <input type="checkbox"/> No <input checked="" type="checkbox"/>	CT/Special Mtr?	Yes <input type="checkbox"/> No <input checked="" type="checkbox"/>		
PERMIT REQ'D	City _____ County Rd. _____ County Air _____ State Road _____ FAA _____	WMD _____ RR Xing _____ DR. Dist. _____ Transm. <input checked="" type="checkbox"/>	FDOT – City of Pahokee Install 50 New Lights v/o SR 15/US 441 (from S of Shirley Dr to Main St), Pahokee, FL 33476				
Requested Tel. Co. Set Poles?	YES <input type="checkbox"/> NO <input checked="" type="checkbox"/>	Requested Tel. Co. Transfer?					
POLE LINE FEET	0'	DUCT BANK FT.	0'	Designed by:	Jessica Builes	Date:	02/20/23
POLE LINE FT. ON TRANSM. POLES	0'	TRENCH FT.	0'	Drawn by:	xx	Check by:	Dwg No. 3 OF 15
TLM/LDS MODEL No.	-	Map Posting?	YES <input checked="" type="checkbox"/> NO <input type="checkbox"/>	Posted by:	WR	SCALE:	N.T.S
				St. Lt MAP No.	MAP#	Pri Map No.	xxxxx
				WR	xxxxxxx	M/A	xx

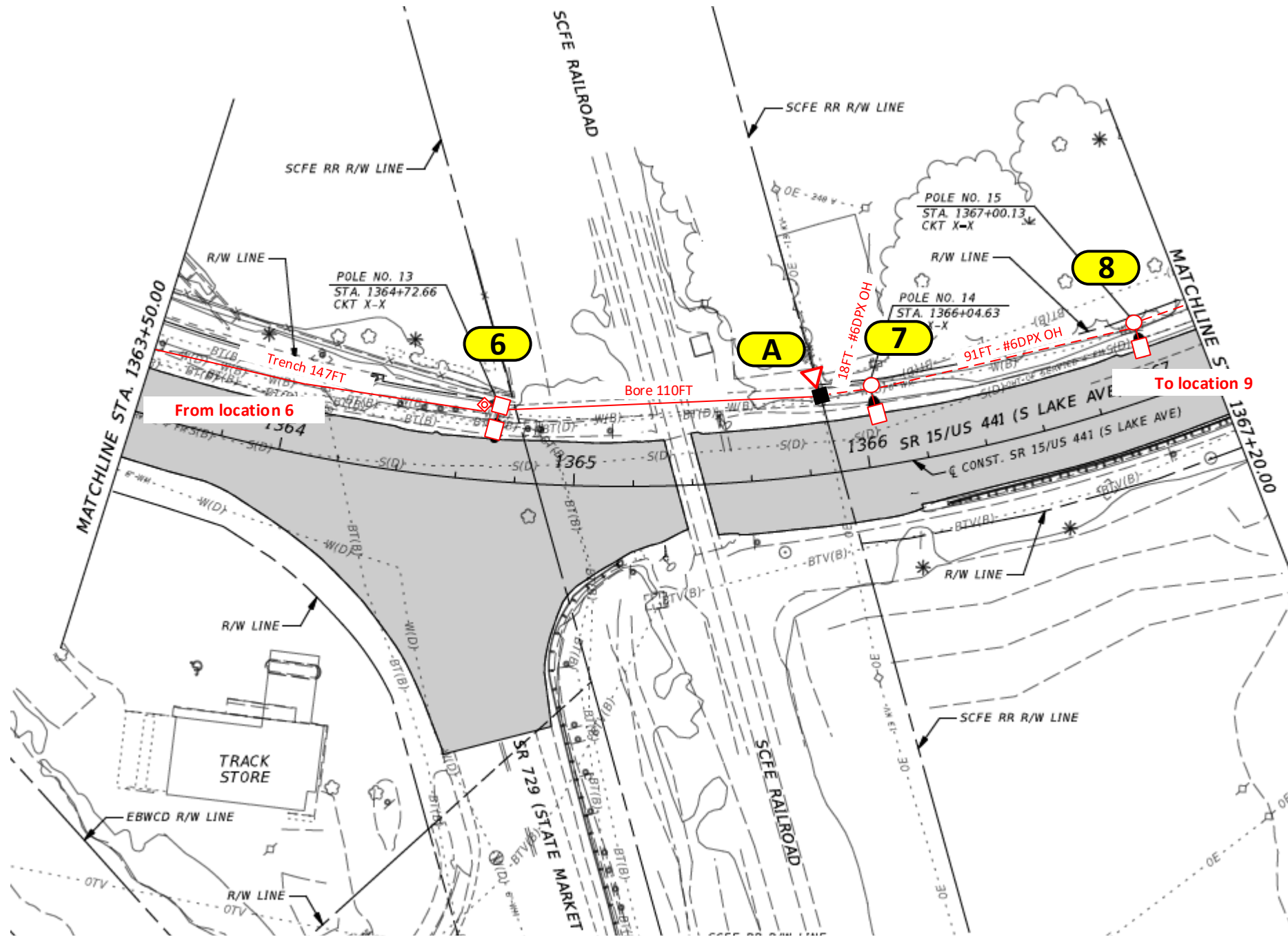
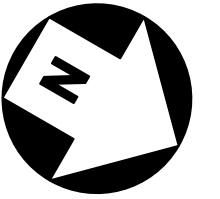

From location 6

To location 9

Bore = 110 ft
Trench = 147 ft
UG footage = 257 ft
OH footage = 109 ft

Construction Notes:

- Loc. 6: Install (1) Roadway 17,000 Lumens with 6' Bracket on NEW 45' Standard Arm Mount Concrete Pole (38' MH)
- Loc. 7 and 8: Install (1) Roadway 17,000 Lumens with 6' Bracket on NEW 45' Standard Arm Mount Wood Pole (38' MH)
- Loc. A: Install a 1Ph - 25KVA aerial transformer and a 2" Riser
- Loc. A: Install a 2" Riser

- FPL crew to run #6 DPX UG cable and to do terminations at all locations shown in the drawing. Verify fixture is working after installation.
- Poles on this page to be installed in line with existing distribution poles.
- Customer is responsible for any restoration required.
- All hand-holes to be 17" unless noted.

FPL LED Representative: Luis Angarita

FDOT Permit required

AS-BUILT CREW PRINT		ALL REQUIRED GROUND RODS HAVE BEEN DRIVEN & VERIFIED TO BE WITH FPL STANDARDS. VALUES ARE SHOWN AT ALL LOCATIONS.		JOB CERTIFIED COMPLETED AS SHOWN ON THIS AS-BUILT PRINT. MATERIAL CHANGES SHOWN IN RED.		AS-BUILT COPY	
FOREMAN'S SIGNATURE _____ DATE _____		FOREMAN'S SIGNATURE _____ DATE _____		SUPERVISOR'S SIGNATURE _____ DATE _____		INITIALS _____ CERT. DATE _____	
Easement? Yes <input type="checkbox"/> No <input checked="" type="checkbox"/>	Survey/Stake? Yes <input type="checkbox"/> No <input checked="" type="checkbox"/>	Work with SMO? Yes <input type="checkbox"/> No <input checked="" type="checkbox"/>	FPL				
Tree Work? Yes <input type="checkbox"/> No <input checked="" type="checkbox"/>	Designer/Stake? Yes <input type="checkbox"/> No <input checked="" type="checkbox"/>	CT/Special Mtr? Yes <input type="checkbox"/> No <input checked="" type="checkbox"/>					
PERMIT REQ'D City _____ County Rd. _____ County Air _____ State Road _____ FAA _____		WMD _____ RR Xing _____ DR. Dist. _____ Transm. <input checked="" type="checkbox"/>		FDOT – City of Pahokee Install 50 New Lights v/o SR 15/US 441 (from S of Shirley Dr to Main St), Pahokee, FL 33476			
Requested Tel. Co. Set Poles? YES <input type="checkbox"/> NO <input checked="" type="checkbox"/>		Requested Tel. Co. Transfer? YES <input type="checkbox"/> NO <input checked="" type="checkbox"/>					
POLE LINE FEET 0'		DUCT BANK FT. 0'		Rural Location Sec. xx TWP. xx S, RGE. xx xx		Designed by: Jessica Builes Date: 02/20/23	
POLE LINE FT. ON TRANSM. POLES 0'		TRENCH FT. 0'		SCALE: N.T.S		St. Lt MAP No. MAP# _____ Pri Map No. xxxxx	
TLM/LDS MODEL No. -		Map Posting? YES <input checked="" type="checkbox"/> NO <input type="checkbox"/>		Posted by: _____		WR xxxxxxx M/A xx	

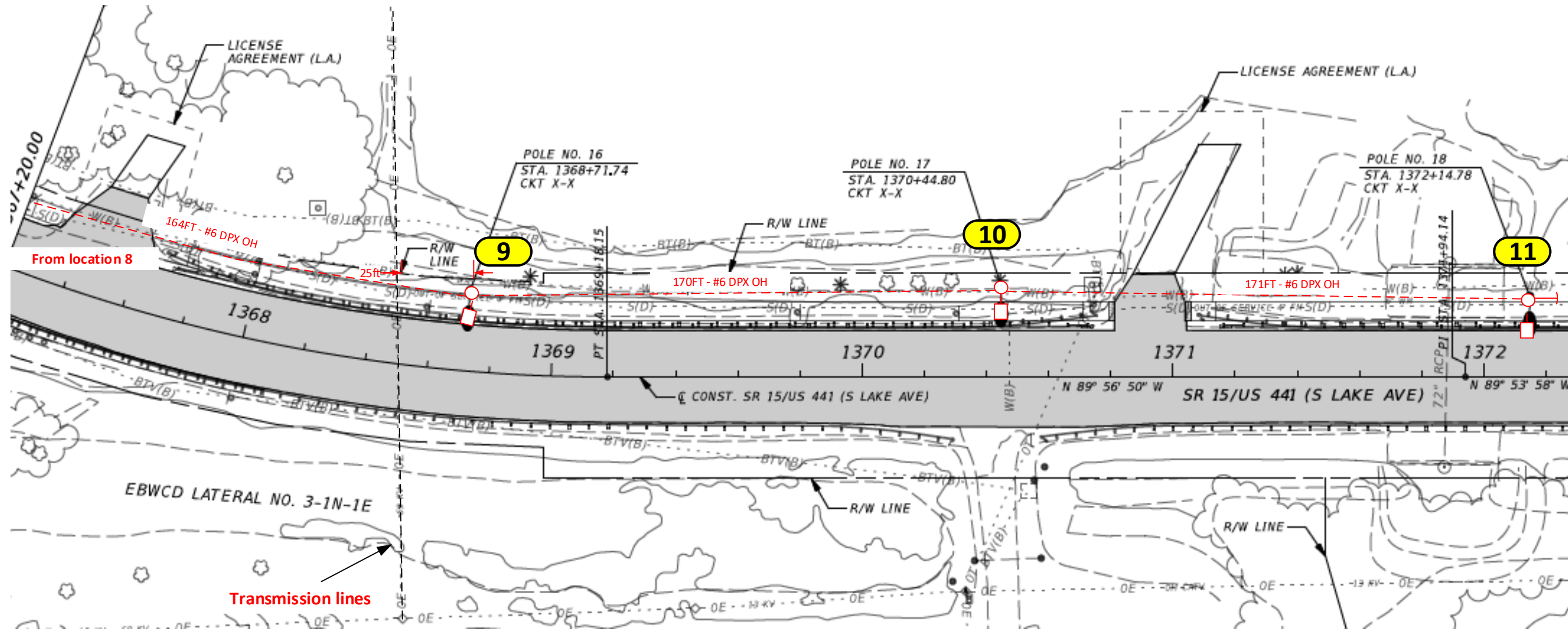
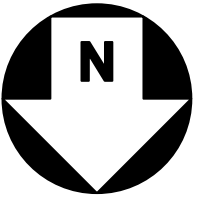

FDOT Permit required

OH footage = 505 ft

Construction Notes:

Loc. 9 to 11: Install (1) Roadway 20,000 Lumens with 6' Bracket on NEW 45' Standard Arm Mount Wood Pole (38' MH)
 Loc. 11: Install a down guy

- FPL crew to run #6 DPX cable and to do terminations at all locations shown in the drawing. Verify fixture is working after installation.
- Poles on this page to be installed in line with existing distribution poles.
- Customer is responsible for any restoration required.

FPL LED Representative: Luis Angarita

AS-BUILT CREW PRINT		ALL REQUIRED GROUND RODS HAVE BEEN DRIVEN & VERIFIED TO BE WITH FPL STANDARDS. VALUES ARE SHOWN AT ALL LOCATIONS.		JOB CERTIFIED COMPLETED AS SHOWN ON THIS AS-BUILT PRINT. MATERIAL CHANGES SHOWN IN RED.		AS-BUILT COPY	
FOREMAN'S SIG NATURE _____ DATE _____		FOREMAN'S SIG NATURE _____ DATE _____		SUPERVISOR'S SIG NATURE _____ DATE _____		INITIALS _____ CERT. DATE _____	
Easement? Yes <input type="checkbox"/> No <input checked="" type="checkbox"/>		Survey/Stake? Yes <input type="checkbox"/> No <input checked="" type="checkbox"/>		Work with SMO? Yes <input type="checkbox"/> No <input checked="" type="checkbox"/>		FPL	
Tree Work? Yes <input type="checkbox"/> No <input checked="" type="checkbox"/>		Designer/Stake? Yes <input type="checkbox"/> No <input checked="" type="checkbox"/>		CT/Special Mtr? Yes <input type="checkbox"/> No <input checked="" type="checkbox"/>			
PERMIT REQ'D City _____ County Rd. _____ County Air _____ State Road _____ FAA _____		WMD _____ RR Xing _____ DR. Dist. _____ Transm. <input checked="" type="checkbox"/>		FDOT – City of Pahokee Install 50 New Lights v/o SR 15/US 441 (from S of Shirley Dr to Main St), Pahokee, FL 33476			
Requested Tel. Co. Set Poles? YES <input type="checkbox"/> NO <input checked="" type="checkbox"/>		Requested Tel. Co. Transfer? YES <input type="checkbox"/> NO <input checked="" type="checkbox"/>					
POLE LINE FEET 0'		DUCT BANK FT. 0'		Rural Location Sec. xx TWP. xx S, RGE. xx xx		Designed by: Jessica Builes Date: 02/20/23	
POLE LINE FT. ON TRANSM. POLES 0'		TRENCH FT. 0'		SCALE: N.T.S. St. Lt MAP No. MAP# Pri Map No. xxxxx		Drawn by: xx Check by: Dwg No. 5 OF 15	
TLM/LDS MODEL No. -		Map Posting? YES <input checked="" type="checkbox"/> NO <input type="checkbox"/> Posted by: _____		WR xxxxxxx		M/A xx	

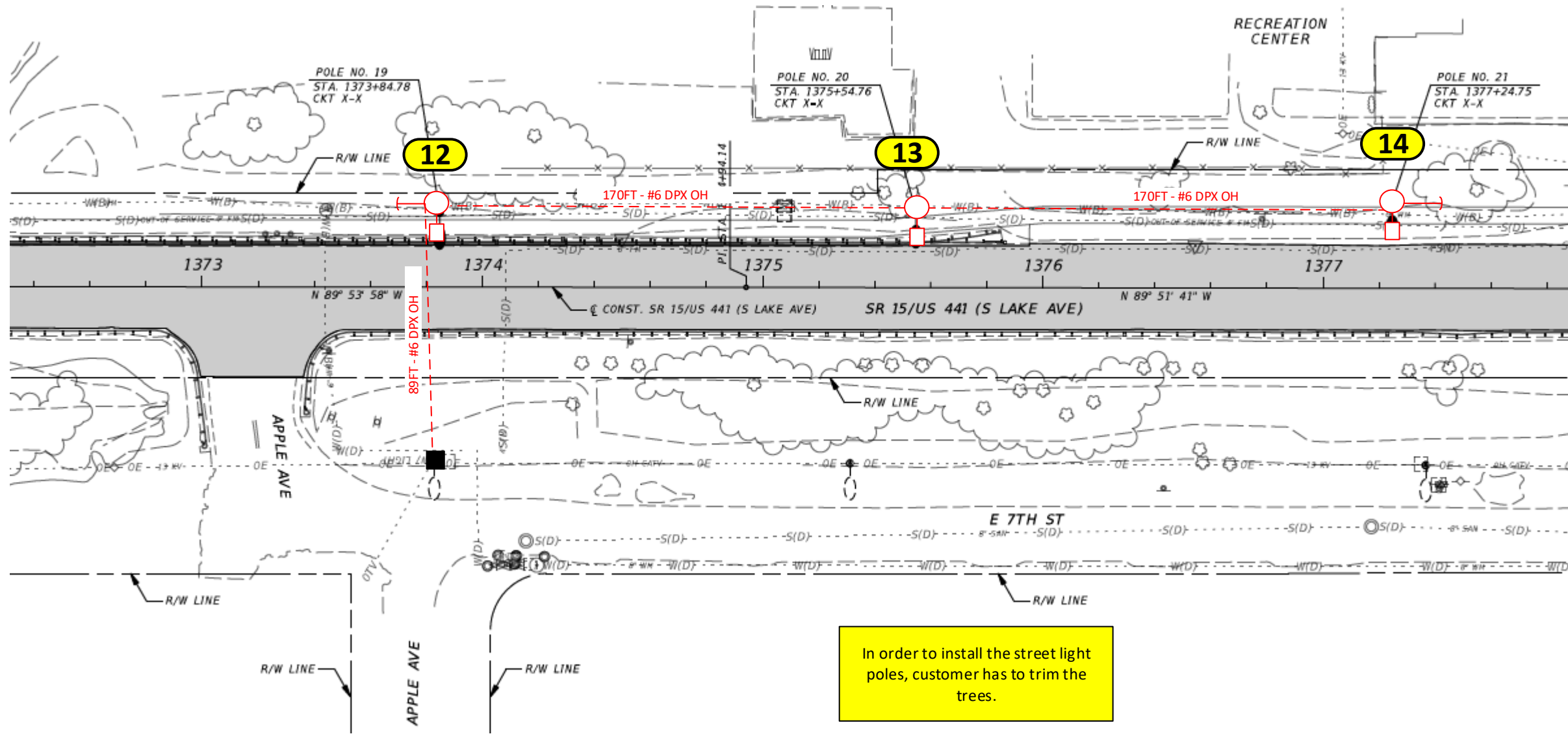
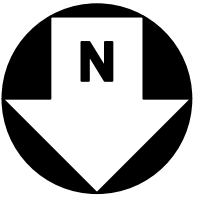

OH footage = 429 ft

FDOT Permit required

Construction Notes:

Loc. 12 to 14: Install (1) Roadway 20,000 Lumens with 6' Bracket on NEW 45' Standard Arm Mount Wood Pole (38' MH)
 Loc. 12 and 14: Install a down guy

- FPL crew to run #6 DPX OH cable to all locations shown in the drawing. Verify fixture is working after installation.
- Poles on this page to be installed in line with existing distribution poles.
- Customer is responsible for any restoration required.
- Customer to trim the trees.

FPL LED Representative: Luis Angarita

AS-BUILT CREW PRINT		ALL REQUIRED GROUND RODS HAVE BEEN DRIVEN & VERIFIED TO BE WITH FPL STANDARDS. VALUES ARE SHOWN AT ALL LOCATIONS.		JOB CERTIFIED COMPLETED AS SHOWN ON THIS AS-BUILT PRINT. MATERIAL CHANGES SHOWN IN RED.		AS-BUILT COPY	
FOREMAN'S SIG NATURE _____ DATE _____		FOREMAN'S SIG NATURE _____ DATE _____		SUPERVISOR'S SIG NATURE _____ DATE _____		INITIALS _____ CERT. DATE _____	
Easement?	Yes <input type="checkbox"/> No <input checked="" type="checkbox"/>	Survey/Stake?	Yes <input type="checkbox"/> No <input checked="" type="checkbox"/>	Work with SMO?	Yes <input type="checkbox"/> No <input checked="" type="checkbox"/>	FPL FDOT – City of Pahokee Install 50 New Lights v/o SR 15/US 441 (from S of Shirley Dr to Main St), Pahokee, FL 33476	
Tree Work?	Yes <input type="checkbox"/> No <input checked="" type="checkbox"/>	Designer/Stake?	Yes <input type="checkbox"/> No <input checked="" type="checkbox"/>	CT/Special Mtr?	Yes <input type="checkbox"/> No <input checked="" type="checkbox"/>		
PERMIT REQ'D	City _____ County Rd. _____ County Air _____ State Road _____ FAA _____	WMD _____ RR Xing _____ DR. Dist. _____ Transm. <input checked="" type="checkbox"/>	Tele. Attachment Per _____ Telephone Co. Job No. _____		Designed by: Jessica Builes Date: 02/20/23		
Requested Tel. Co. Set Poles?	YES <input type="checkbox"/> NO <input checked="" type="checkbox"/>	Requested Tel. Co. Transfer?	YES <input type="checkbox"/> NO <input checked="" type="checkbox"/>	Request CAVT Transfer?	YES <input type="checkbox"/> NO <input checked="" type="checkbox"/>	Drawn by: xx Check by: _____ Dwg No. 6 OF 15	
POLE LINE FEET	0'	DUCT BANK FT.	0'	Rural Location Sec. xx TWP. xx S, RGE. xx xx			
POLE LINE FT. ON TRANSM. POLES	0'	TRENCH FT.	0'	SCALE: N.T.S	St. Lt MAP No. MAP#	Pri Map No. xxxxx	
TLM/LDS MODEL No. -	Map Posting? YES <input checked="" type="checkbox"/> NO <input type="checkbox"/>	Posted by:	WR xxxxxxx	M/A xx			

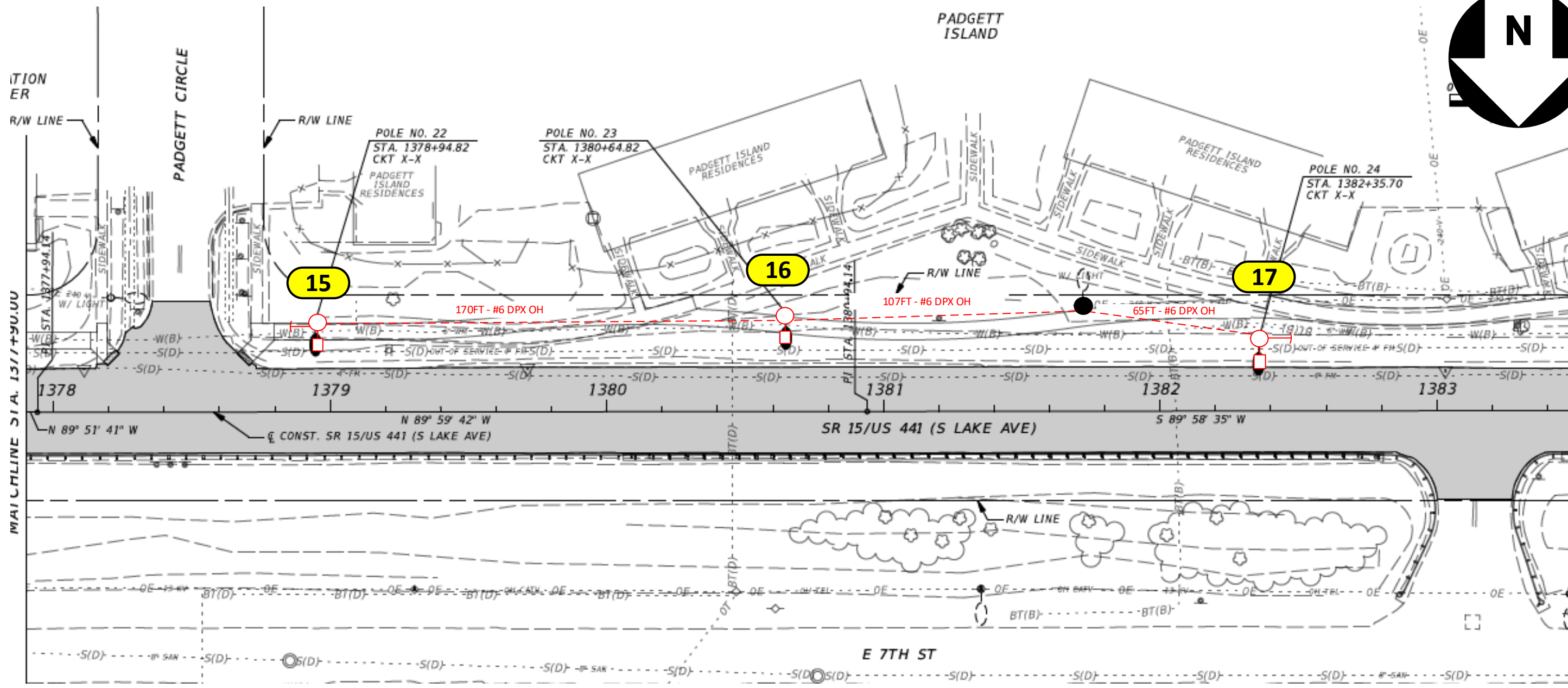
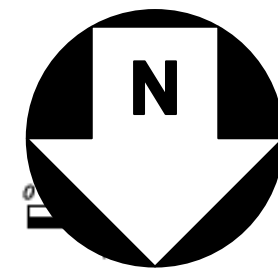

Construction Notes:

- Loc. 15 to 17: Install (1) Roadway 20,000 Lumens with 6' Bracket on NEW 45' Standard Arm Mount Wood Pole (38' MH)
- Loc. 15 and 17: Install a down guy
- FPL crew to run #6 DPX cable and to do terminations at all locations shown in the drawing. Verify fixture is working after installation.
- Poles on this page to be installed in line with existing distribution poles.
- Customer is responsible for any restoration required.

FPL LED Representative: Luis Angarita

OH footage = 342 ft

FDOT Permit required

AS-BUILT CREW PRINT		ALL REQUIRED GROUND RODS HAVE BEEN DRIVEN & VERIFIED TO BE WITH FPL STANDARDS. VALUES ARE SHOWN AT ALL LOCATIONS.		JOB CERTIFIED COMPLETED AS SHOWN ON THIS AS-BUILT PRINT. MATERIAL CHANGES SHOWN ON RODS.		AS-BUILT COPY	
FOREMAN'S SIG NATURE _____ DATE _____		FOREMAN'S SIG NATURE _____ DATE _____		SUPERVISOR'S SIG NATURE _____ DATE _____		INITIALS _____ CERT. DATE _____	
Easement? Yes <input type="checkbox"/> No <input checked="" type="checkbox"/>		Survey/Stake? Yes <input type="checkbox"/> No <input checked="" type="checkbox"/>		Work with SMO? Yes <input type="checkbox"/> No <input checked="" type="checkbox"/>		FPL	
Tree Work? Yes <input type="checkbox"/> No <input checked="" type="checkbox"/>		Designer/Stake? Yes <input type="checkbox"/> No <input checked="" type="checkbox"/>		CT/Special Mtr? Yes <input type="checkbox"/> No <input checked="" type="checkbox"/>			
PERMIT REQ'D		City		County Rd.		County Air	
WMD		RR Xing		DR. Dist.		State Road	
Requested Tel. Co. Set Poles? YES <input type="checkbox"/> NO <input checked="" type="checkbox"/>		Requested Tel. Co. Transfer? YES <input type="checkbox"/> NO <input checked="" type="checkbox"/>		Request CAVT Transfer? YES <input type="checkbox"/> NO <input checked="" type="checkbox"/>		Tele. Attachment Per _____ Telephone Co. Job No. _____	
POLE LINE FEET 0'		DUCT BANK FT. 0'		Rural Location Sec. xx TWP. xx S, RGE. xx xx		Designed by: Jessica Builes Date: 02/20/23	
POLE LINE FT. ON TRANSM. POLES 0'		TRENCH FT. 0'		SCALE: N.T.S		St. Lt MAP No. MAP# _____ Pri Map No. xxxxx	
TLM/LDS MODEL No. -		Map Posting? YES <input checked="" type="checkbox"/> NO <input type="checkbox"/>		Posted by: _____		WR xxxxxxx M/A xx	

FDOT - City of Pahokee
Install 50 New Lights
v/o SR 15/US 441 (from S of Shirley Dr to Main St), Pahokee, FL 33476

INACCESSIBLE
 13 kV
 FUTURE 23 kV
 23 kV
 SALT SPRAY

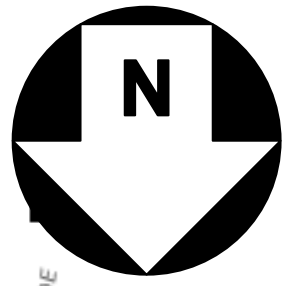
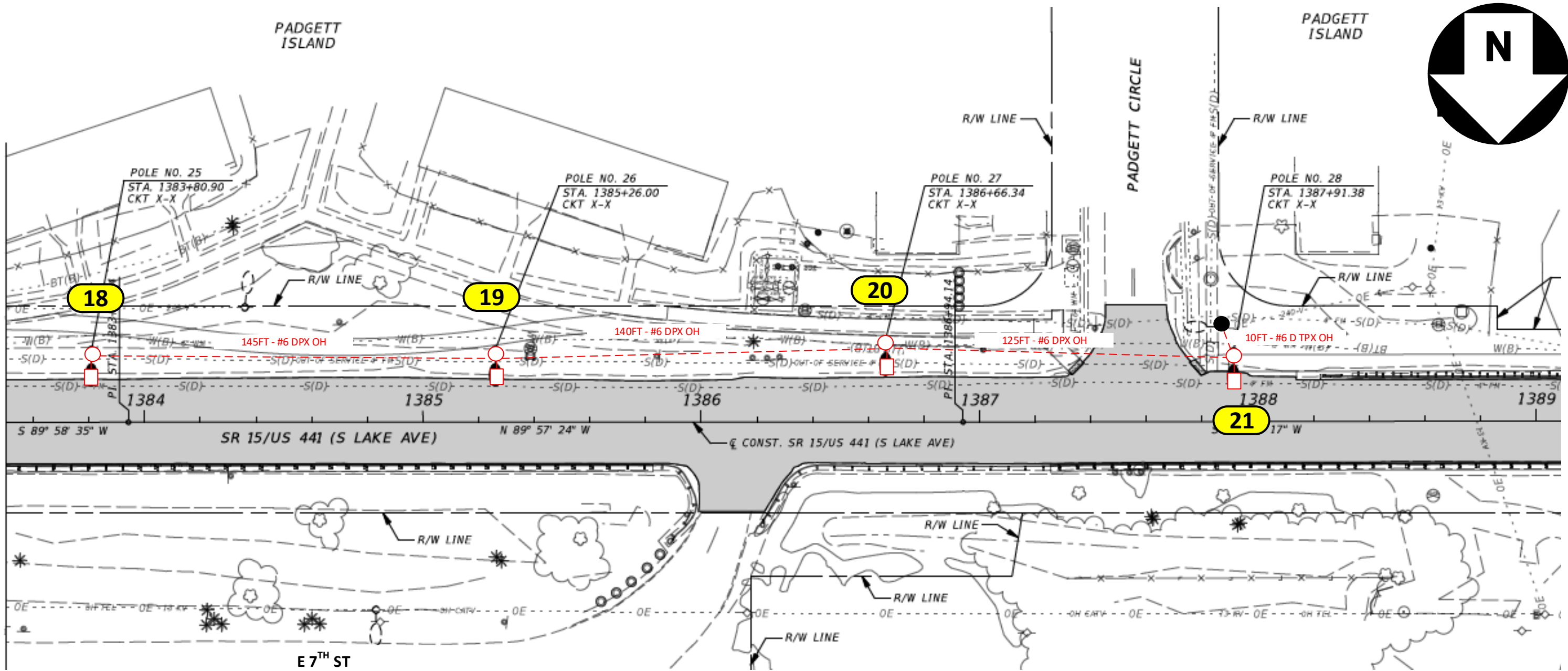

OH footage = 420 ft

FDOT Permit required

Construction Notes:

- Loc. 18 to 21: Install (1) Roadway 20,000 Lumens with 6' Bracket on NEW 45' Standard Arm Mount Wood Pole (38' MH)
- FPL crew to run #6 DPX OH cable and to do terminations at all locations shown in the drawing. Verify fixture is working after installation.
- Poles on this page to be installed in line with existing distribution poles.
- Customer is responsible for any restoration required.

FPL LED Representative: Luis Angarita

AS-BUILT CREW PRINT		ALL REQUIRED GROUND RODS HAVE BEEN DRIVEN & VERIFIED TO BE WITH FPL STANDARDS, VALUES ARE SHOWN AT ALL LOCATIONS.		JOB CERTIFIED COMPLETED AS SHOWN ON THIS AS-BUILT PRINT. MATERIAL CHANGES SHOWN ON RDS.		AS-BUILT COPY	
FOREMAN'S SIG NATURE _____ DATE _____		FOREMAN'S SIG NATURE _____ DATE _____		SUPERVISOR'S SIG NATURE _____ DATE _____		INITIALS _____ CERT. DATE _____	
Easement? Yes <input type="checkbox"/> No <input checked="" type="checkbox"/>		Survey/Stake? Yes <input type="checkbox"/> No <input checked="" type="checkbox"/>		Work with SMO? Yes <input type="checkbox"/> No <input checked="" type="checkbox"/>		FPL FDOT - City of Pahokee Install 50 New Lights v/o SR 15/US 441 (from S of Shirley Dr to Main St), Pahokee, FL 33476	
Tree Work? Yes <input type="checkbox"/> No <input checked="" type="checkbox"/>		Designer/Stake? Yes <input type="checkbox"/> No <input checked="" type="checkbox"/>		CT/Special Mtr? Yes <input type="checkbox"/> No <input checked="" type="checkbox"/>			
PERMIT REQ'D	City	County Rd.	County Air	State Road	FAA	Designed by: Jessica Builes Date: 02/20/23	
	WMD	RR Xing	DR. Dist.	Transm. X		Drawn by: xx Check by: Dwg No. 8 OF 15	
Requested Tel. Co. Set Poles? YES <input type="checkbox"/> NO <input checked="" type="checkbox"/>		Requested Tel. Co. Transfer? YES <input type="checkbox"/> NO <input checked="" type="checkbox"/>		Request CAVT Transfer? YES <input type="checkbox"/> NO <input checked="" type="checkbox"/>		Rural Location Sec. xx TWP. xx S, RGE. xx xx	
POLE LINE FEET 0'		DUCT BANK FT. 0'		POLE LINE FT. ON TRANSM. POLES 0'		TRENCH FT. 0'	
TLM/LDS MODEL No. -		Map Posting? YES <input checked="" type="checkbox"/> NO <input type="checkbox"/>		Posted by:		SCALE: N.T.S St. Lt MAP No. MAP# Pri Map No. xxxxx	
				WR xxxxxxx		M/A xx	

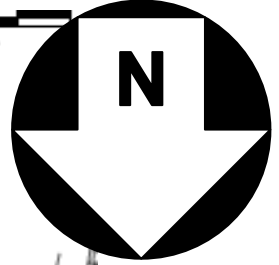
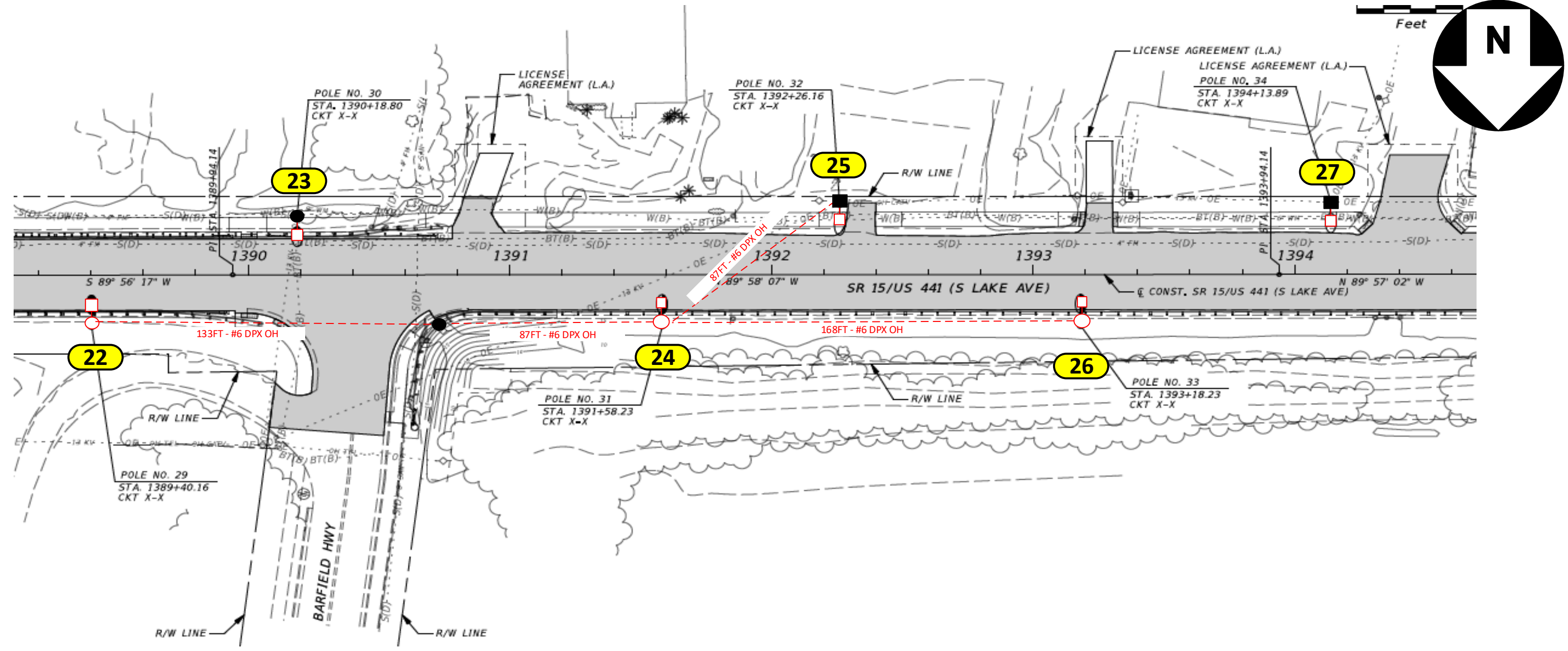

Construction Notes:

- Loc. 22: Install (1) Roadway 31,500 Lumens with 6' Bracket on NEW 45' Standard Wood Arm Mount Pole (38' MH)
- Loc. 23: Replace HPS fixture and arm on existing wood pole with (1) Roadway 17,000 Lumens with 6' Bracket
- Loc. 25 and 27: Replace existing fixture and arm bracket on existing concrete pole with (1) Roadway 17,000 Lumens with 6' Bracket
- Loc. 24 and 26: Install (1) Roadway 17,000 Lumens with 6' Bracket on NEW 35' Standard Wood Arm Mount Pole (29' MH)

OH footage = 475 ft

FDOT Permit required

- FPL crew to run #6 DPX OH cable and to do terminations at all locations shown in the drawing. Verify fixture is working after installation.
- Poles on this page to be installed in line with existing distribution poles.
- Customer is responsible for any restoration required.

FPL LED Representative: Luis Angarita

AS-BUILT CREW PRINT		ALL REQUIRED GROUND RODS HAVE BEEN DRIVEN & VERIFIED TO BE WITHIN FPL STANDARDS. VALUES ARE SHOWN AT ALL LOCATIONS.		JOB CERTIFIED COMPLETED AS SHOWN ON THIS AS-BUILT PRINT. MATERIAL CHANGES SHOWN IN RED.		AS-BUILT COPY	
FOREMAN'S SIGNATURE _____ DATE _____		FOREMAN'S SIGNATURE _____ DATE _____		SUPERVISOR'S SIGNATURE _____ DATE _____		INITIALS _____ CERT. DATE _____	
Easement? Yes <input type="checkbox"/> No <input checked="" type="checkbox"/>		Survey/Stake? Yes <input type="checkbox"/> No <input checked="" type="checkbox"/>		Work with SMO? Yes <input type="checkbox"/> No <input checked="" type="checkbox"/>		FPL	
Tree Work? Yes <input type="checkbox"/> No <input checked="" type="checkbox"/>		Designer/Stake? Yes <input type="checkbox"/> No <input checked="" type="checkbox"/>		CT/Special Mtr? Yes <input type="checkbox"/> No <input checked="" type="checkbox"/>			
PERMIT REQ'D		City		County Rd.		County Air	
WMD		RR Xing		DR. Dist.		State Road	
Requested Tel. Co. Set Poles? YES <input type="checkbox"/> NO <input checked="" type="checkbox"/>		Requested Tel. Co. Transfer? YES <input type="checkbox"/> NO <input checked="" type="checkbox"/>		Request CAVT Transfer? YES <input type="checkbox"/> NO <input checked="" type="checkbox"/>		Tele. Attachment Per _____ Telephone Co. Job No. _____	
POLE LINE FEET 0'		DUCT BANK FT. 0'		Rural Location Sec. xx TWP. xx S, RGE. xx xx		Designed by: Jessica Builes Date: 02/20/23	
POLE LINE FT. ON TRANSM. POLES 0'		TRENCH FT. 0'		SCALE: N.T.S		St. Lt MAP No. MAP# _____ Pri Map No. xxxxx	
TLM/LDS MODEL No. -		Map Posting? YES <input checked="" type="checkbox"/> NO <input type="checkbox"/>		Posted by: _____		WR xxxxxxx M/A xx	

FDOT - City of Pahokee
Install 50 New Lights
v/o SR 15/US 441 (from S of Shirley Dr to Main St), Pahokee, FL 33476

Mounting Height on Distribution Pole cannot be determined by the Customer

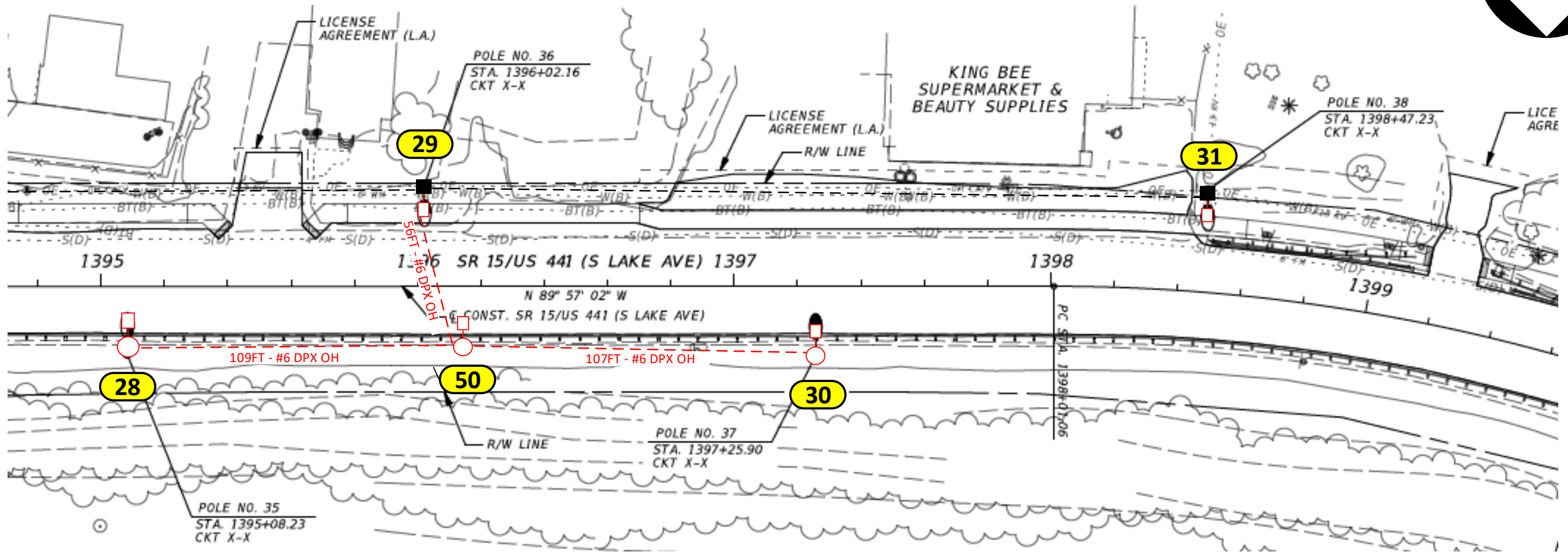
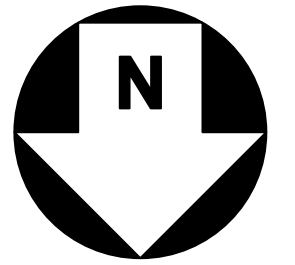

OH footage = 272 ft

FDOT Permit required

Construction Notes:

Loc. 29 and 31: Replace existing fixture with (1) Roadway 17,000 Lumens with 6' Bracket on existing Concrete Pole
 Loc. 28, 30 and 50: Install (1) Roadway 17,000 Lumens with 6' Bracket on NEW 35' Standard Wood Arm Mount Pole (29' MH)

- FPL crew to run #6 DPX OH cable and to do terminations at all locations shown in the drawing. Verify fixture is working after installation.
- Poles on this page to be installed in line with existing distribution poles.
- Customer is responsible for any restoration required.

FPL LED Representative: Luis Angarita

AS-BUILT CREW PRINT		ALL REQUIRED GROUND RODS HAVE BEEN DRIVEN & VERIFIED TO BE WITHIN FPL STANDARDS. VALUES ARE SHOWN AT ALL LOCATIONS.		JOB CERTIFIED COMPLETED AS SHOWN ON THIS AS-BUILT PRINT. MATERIAL CHANGES SHOWN ON ROS.		AS-BUILT COPY	
FOREMAN'S SIGNATURE _____ DATE _____		FOREMAN'S SIGNATURE _____ DATE _____		SUPERVISOR'S SIGNATURE _____ DATE _____		INITIALS _____ CERT. DATE _____	
Easement? Yes <input type="checkbox"/> No <input checked="" type="checkbox"/>		Survey/Stake? Yes <input type="checkbox"/> No <input checked="" type="checkbox"/>		Work with SMO? Yes <input type="checkbox"/> No <input checked="" type="checkbox"/>		FPL	
Tree Work? Yes <input type="checkbox"/> No <input checked="" type="checkbox"/>		Designer/Stake? Yes <input type="checkbox"/> No <input checked="" type="checkbox"/>		CT/Special Mtr? Yes <input type="checkbox"/> No <input checked="" type="checkbox"/>			
PERMIT REQ'D		City		County Rd.		County Air	
WMD		RR Xing		DR. Dist.		State Road	
Requested Tel. Co. Set Poles? YES <input type="checkbox"/> NO <input checked="" type="checkbox"/>		Requested Tel. Co. Transfer? YES <input type="checkbox"/> NO <input checked="" type="checkbox"/>		Request CAVT Transfer? YES <input type="checkbox"/> NO <input checked="" type="checkbox"/>		Tele. Attachment Per _____ Telephone Co. Job No. _____	
POLE LINE FEET 0'		DUCT BANK FT. 0'		Rural Location Sec. xx TWP. xx S, RGE. xx xx		Designed by: Jessica Builes Date: 02/20/23	
POLE LINE FT. ON TRANSM. POLES 0'		TRENCH FT. 0'		SCALE: N.T.S		St. Lt MAP No. MAP# Pri Map No. xxxxx	
TLM/LDS MODEL No. -		Map Posting? YES <input checked="" type="checkbox"/> NO <input type="checkbox"/>		Posted by: _____		WR xxxxxxx M/A xx	

FDOT - City of Pahokee
 Install 50 New Lights
 v/o SR 15/US 441 (from S of Shirley Dr to Main St), Pahokee, FL 33476

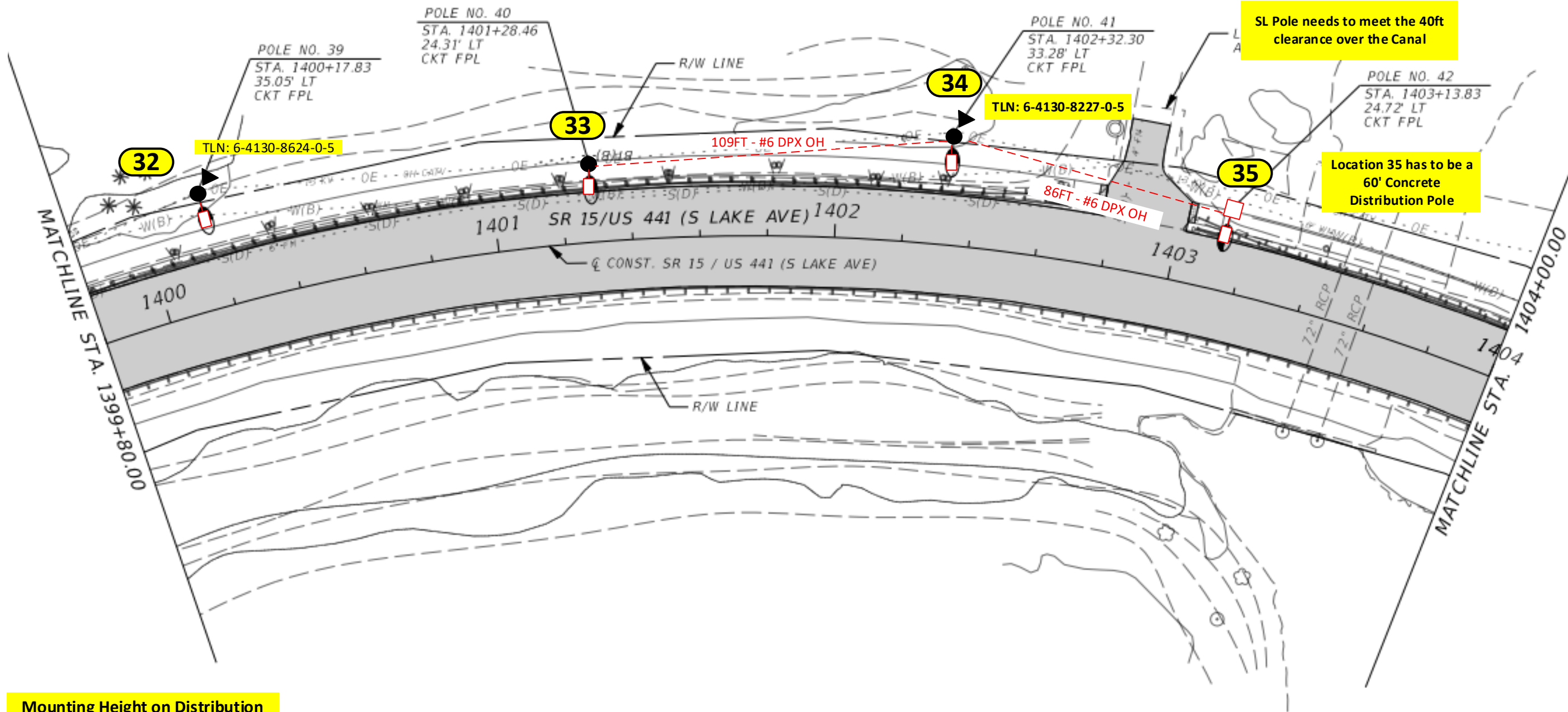

SL Pole needs to meet the 40ft clearance over the Canal

TLN: 6-4130-8227-0-5

Location 35 has to be a 60' Concrete Distribution Pole

Mounting Height on Distribution Pole cannot be determined by the Customer

OH footage = 195 ft

FDOT Permit required

Construction Notes:

- Loc. 32, 33 and 34: Replace existing fixture with (1) Roadway 17,000 Lumens with 6' Bracket on existing Wood Pole
- Loc. 35: Install a 60' Concrete Distribution Pole and (1) Roadway 17,000 Lumens with 6' Bracket
- FPL crew to run #6 DPX OH cable and to do terminations at all locations shown in the drawing. Verify fixture is working after installation.
- Poles on this page to be installed in line with existing distribution poles.
- Customer is responsible for any restoration required.

FPL LED Representative: Luis Angarita

AS-BUILT CREW PRINT		ALL REQUIRED GROUND RODS HAVE BEEN DRIVEN & VERIFIED TO BE WITHIN FPL STANDARDS. VALUES ARE SHOWN AT ALL LOCATIONS.		JOB CERTIFIED COMPLETED AS SHOWN ON THIS AS-BUILT PRINT. MATERIAL CHANGES SHOWN IN RED.		AS-BUILT COPY	
FOREMAN'S SIGNATURE _____ DATE _____		FOREMAN'S SIGNATURE _____ DATE _____		SUPERVISOR'S SIGNATURE _____ DATE _____		INITIALS _____ CERT. DATE _____	
Easement? Yes <input type="checkbox"/> No <input checked="" type="checkbox"/>		Survey/Stake? Yes <input type="checkbox"/> No <input checked="" type="checkbox"/>		Work with SMO? Yes <input type="checkbox"/> No <input checked="" type="checkbox"/>		FPL FDOT - City of Pahokee Install 50 New Lights v/o SR 15/US 441 (from S of Shirley Dr to Main St), Pahokee, FL 33476	
Tree Work? Yes <input type="checkbox"/> No <input checked="" type="checkbox"/>		Designer/Stake? Yes <input type="checkbox"/> No <input checked="" type="checkbox"/>		CT/Special Mtr? Yes <input type="checkbox"/> No <input checked="" type="checkbox"/>			
PERMIT REQ'D	City	County Rd.	County Air	State Road	FAA	Designed by: Jessica Builes Date: 02/20/23	
	WMD	RR Xing	DR. Dist.	Transm. X		Drawn by: xx Check by: Dwg No. 11 OF 15	
Requested Tel. Co. Set Poles? YES <input type="checkbox"/> NO <input checked="" type="checkbox"/>		Requested Tel. Co. Transfer? YES <input type="checkbox"/> NO <input checked="" type="checkbox"/>		Request CAVT Transfer? YES <input type="checkbox"/> NO <input checked="" type="checkbox"/>		Rural Location Sec. xx TWP. xx S, RGE. xx xx	
POLE LINE FEET 0'		DUCT BANK FT. 0'		POLE LINE FT. ON TRANSM. POLES 0'		TRENCH FT. 0'	
TLM/LDS MODEL No. -		Map Posting? YES <input checked="" type="checkbox"/> NO <input type="checkbox"/>		Posted by:		SCALE: N.T.S. St. Lt MAP No. MAP# Pri Map No. xxxxx	
				WR xxxxxxx		M/A xx	

INACCESSIBLE 13 kV FUTURE 23 kV 23 kV SALT SPRAY

Mounting Height on Distribution Pole cannot be determined by the Customer

Fee

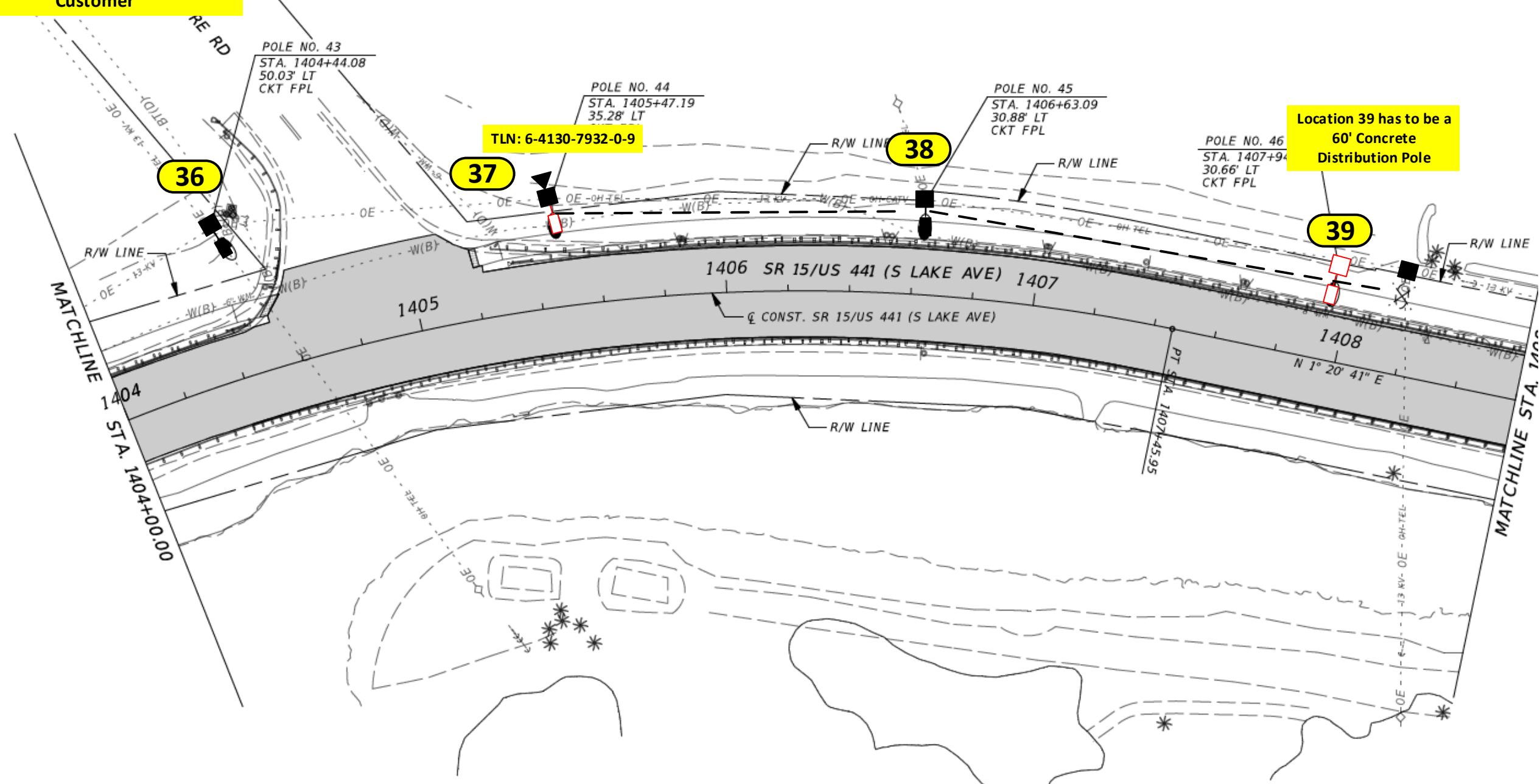
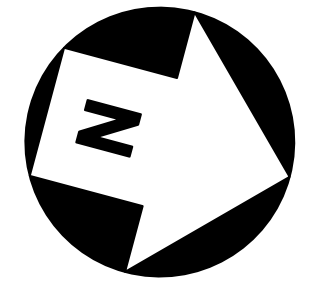

Location 39 has to be a 60' Concrete Distribution Pole

TLN: 6-4130-7932-0-9

Construction Notes:

- Loc. 36 and 38: Replace existing fixture and arm bracket on existing concrete pole with (1) Roadway 17,000 Lumens with 6' Bracket
- Loc. 37: Install a (1) Roadway 17,000 Lumens with 6' Bracket on existing Concrete Pole
- Loc. 39: Install a 60' Concrete Distribution Pole and (1) Roadway 17,000 Lumens with 6' Bracket
- FPL crew to run #6 DPX OH cable and to do terminations at all locations shown in the drawing. Verify fixture is working after installation.
- Poles on this page to be installed in line with existing distribution poles.
- Customer is responsible for any restoration required.

FDOT Permit required

FPL LED Representative: Luis Angarita

AS-BUILT CREW PRINT		ALL REQUIRED GROUND RODS HAVE BEEN DRIVEN & VERIFIED TO BE WITH FPL STANDARDS, VALUES ARE SHOWN AT ALL LOCATIONS.		JOB CERTIFIED COMPLETED AS SHOWN ON THIS AS-BUILT PRINT. MATERIAL CHANGES SHOWN IN RED.		AS-BUILT COPY	
FOREMAN'S SIGNATURE _____ DATE _____		FOREMAN'S SIGNATURE _____ DATE _____		SUPERVISOR'S SIGNATURE _____ DATE _____		INITIALS _____ CERT. DATE _____	
Easement? Yes <input type="checkbox"/> No <input checked="" type="checkbox"/>		Survey/Stake? Yes <input type="checkbox"/> No <input checked="" type="checkbox"/>		Work with SMO? Yes <input type="checkbox"/> No <input checked="" type="checkbox"/>		FPL	
Tree Work? Yes <input type="checkbox"/> No <input checked="" type="checkbox"/>		Designer/Stake? Yes <input type="checkbox"/> No <input checked="" type="checkbox"/>		CT/Special Mtr? Yes <input type="checkbox"/> No <input checked="" type="checkbox"/>			
PERMIT REQ'D		City		County Rd.		County Air	
		WMD		RR Xing		DR. Dist.	
Requested Tel. Co. Set Poles? YES <input type="checkbox"/> NO <input checked="" type="checkbox"/>		Requested Tel. Co. Transfer? YES <input type="checkbox"/> NO <input checked="" type="checkbox"/>		Request CAVT Transfer? YES <input type="checkbox"/> NO <input checked="" type="checkbox"/>		Tele. Attachment Per _____ Telephone Co. Job No. _____	
POLE LINE FEET 0'		DUCT BANK FT. 0'		Rural Location Sec. xx		TWP. xx S, RGE. xx xx	
POLE LINE FT. ON TRANSM. POLES 0'		TRENCH FT. 0'		SCALE: N.T.S		St. Lt MAP No. MAP# Pri Map No. xxxxx	
TLM/LDS MODEL No. -		Map Posting? YES <input checked="" type="checkbox"/> NO <input type="checkbox"/>		Posted by: _____		WR xxxxxxx M/A xx	

FDOT - City of Pahokee
Install 50 New Lights
v/o SR 15/US 441 (from S of Shirley Dr to Main St), Pahokee, FL 33476

Designed by: Jessica Builes Date: 02/20/23
 Drawn by: xx Check by: _____ Dwg No. 12 OF 15

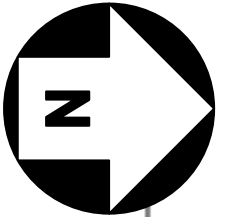

PALM BEACH COUNTY
FIRE-RESCUE 72

Loc. 38, 39, 40 and 41 have to be Distribution Concrete Pole

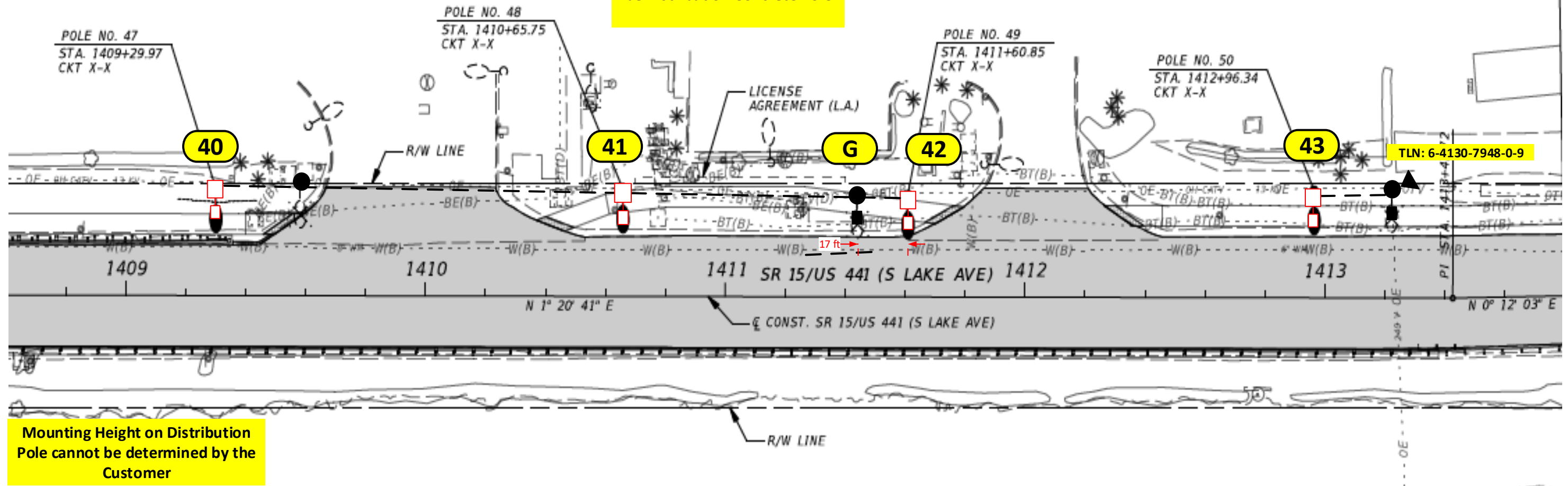

Construction Notes:

Loc. 40 to 42: Install a 60' Concrete Distribution Pole and (1) Roadway 17,000 Lumens with 6' Bracket
 Loc. 43: Install a 50' Concrete Distribution Pole and (1) Roadway 17,000 Lumens with 6' Bracket

- FPL crew to run #6 DPX OH cable and to do terminations at all locations shown in the drawing. Verify fixture is working after installation.
- Poles on this page to be installed in line with existing distribution poles.
- Customer is responsible for any restoration required.

FPL LED Representative: Luis Angarita

FDOT Permit required

AS-BUILT CREW PRINT		ALL REQUIRED GROUND RODS HAVE BEEN DRIVEN & VERIFIED TO BE WITH FPL STANDARDS. VALUES ARE SHOWN AT ALL LOCATIONS.		JOB CERTIFIED COMPLETED AS SHOWN ON THIS AS-BUILT PRINT. MATERIAL CHANGES SHOWN ON RODS.		AS-BUILT COPY	
FOREMAN'S SIG NATURE _____ DATE _____		FOREMAN'S SIG NATURE _____ DATE _____		SUPERVISOR'S SIG NATURE _____ DATE _____		INITIALS _____ CERT. DATE _____	
Easement? Yes <input type="checkbox"/> No <input checked="" type="checkbox"/>		Survey/Stake? Yes <input type="checkbox"/> No <input checked="" type="checkbox"/>		Work with SMO? Yes <input type="checkbox"/> No <input checked="" type="checkbox"/>		FPL	
Tree Work? Yes <input type="checkbox"/> No <input checked="" type="checkbox"/>		Designer/Stake? Yes <input type="checkbox"/> No <input checked="" type="checkbox"/>		CT/Special Mtr? Yes <input type="checkbox"/> No <input checked="" type="checkbox"/>			
PERMIT REQ'D		City		County Rd.		County Air	
WMD		RR Xing		DR. Dist.		State Road	
Requested Tel. Co. Set Poles? YES <input type="checkbox"/> NO <input checked="" type="checkbox"/>		Requested Tel. Co. Transfer? YES <input type="checkbox"/> NO <input checked="" type="checkbox"/>		Request CAVT Transfer? YES <input type="checkbox"/> NO <input checked="" type="checkbox"/>		Tele. Attachment Per _____ Telephone Co. Job No. _____	
POLE LINE FEET 0'		DUCT BANK FT. 0'		Rural Location Sec. xx		TWP. xx S, RGE. xx xx	
POLE LINE FT. ON TRANSM. POLES 0'		TRENCH FT. 0'		SCALE: N.T.S		St. Lt MAP No. MAP# Pri Map No. xxxxx	
TLM/LDS MODEL No. -		Map Posting? YES <input checked="" type="checkbox"/> NO <input type="checkbox"/>		Posted by: _____		WR xxxxxxx M/A xx	

FDOT - City of Pahokee
Install 50 New Lights
v/o SR 15/US 441 (from S of Shirley Dr to Main St), Pahokee, FL 33476

Designed by: Jessica Builes Date: 02/20/23
 Drawn by: xx Check by: Dwg No. 13 OF 15

INACCESSIBLE 13 kV FUTURE 23 kV 23 kV SALT SPRAY

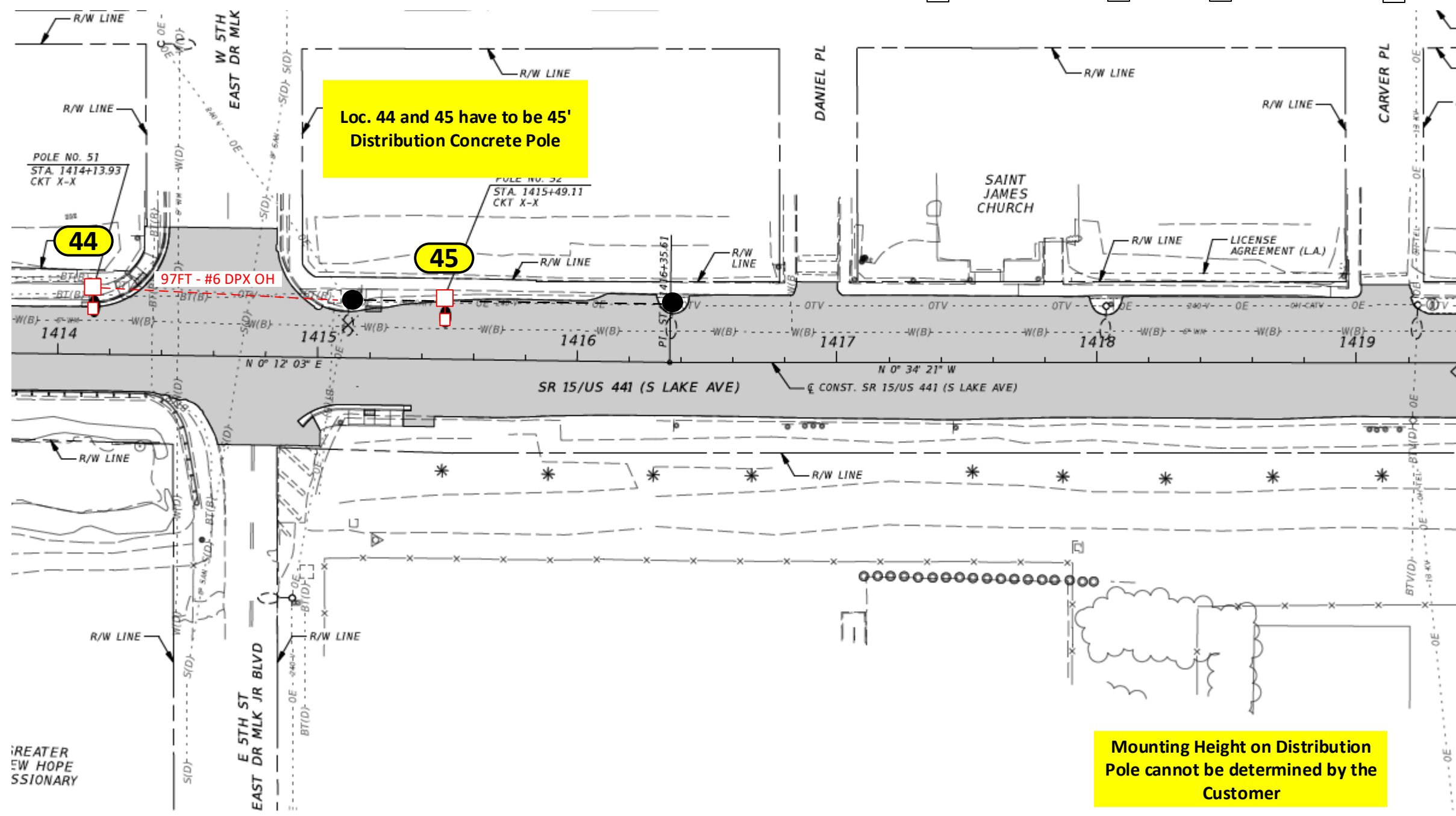
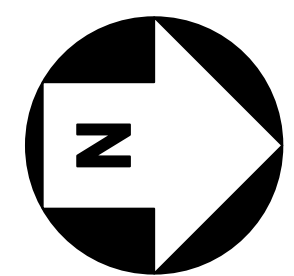

Mounting Height on Distribution Pole cannot be determined by the Customer

OH footage = 97 ft

FDOT Permit required

Construction Notes:

- Loc. 44 and 45: Install a 50' Concrete Distribution Pole and (1) Roadway 17,000 Lumens with 6' Bracket
- FPL crew to run #6 DPX OH cable and to do terminations at all locations shown in the drawing. Verify fixture is working after installation.
- Poles on this page to be installed in line with existing distribution poles.
- Customer is responsible for any restoration required.

FPL LED Representative: Luis Angarita

AS-BUILT CREW PRINT		ALL REQUIRED GROUND RODS HAVE BEEN DRIVEN & VERIFIED TO BE WITH FPL STANDARDS. VALUES ARE SHOWN AT ALL LOCATIONS.		JOB CERTIFIED COMPLETED AS SHOWN ON THIS AS-BUILT PRINT. MATERIAL CHANGES SHOWN ON ROS.		AS-BUILT COPY	
FOREMAN'S SIGNATURE _____ DATE _____		FOREMAN'S SIGNATURE _____ DATE _____		SUPERVISOR'S SIGNATURE _____ DATE _____		INITIALS _____ CERT. DATE _____	
Easement?	Yes <input type="checkbox"/> No <input checked="" type="checkbox"/>	Survey/Stake?	Yes <input type="checkbox"/> No <input checked="" type="checkbox"/>	Work with SMO?	Yes <input type="checkbox"/> No <input checked="" type="checkbox"/>	FPL	
Tree Work?	Yes <input type="checkbox"/> No <input checked="" type="checkbox"/>	Designer/Stake?	Yes <input type="checkbox"/> No <input checked="" type="checkbox"/>	CT/Special Mtr?	Yes <input type="checkbox"/> No <input checked="" type="checkbox"/>		
PERMIT REQ'D	City WMD	County Rd. RR Xing	County Air DR. Dist.	State Road Transm. X	FAA	FDOT – City of Pahokee Install 50 New Lights v/o SR 15/US 441 (from S of Shirley Dr to Main St), Pahokee, FL 33476	
Requested Tel. Co. Set Poles?	YES <input type="checkbox"/> NO <input checked="" type="checkbox"/>	Tele. Attachment Per		Designed by:	Jessica Builes		
Requested Tel. Co. Transfer?	YES <input type="checkbox"/> NO <input checked="" type="checkbox"/>	Telephone Co. Job No.		Drawn by:	xx	Check by:	Dwg No. 14 OF 15
Request CAVT Transfer?	YES <input type="checkbox"/> NO <input checked="" type="checkbox"/>	POLE LINE FEET	0'	DUCT BANK FT.	0'	Rural Location Sec.	xx TWP. xx S, RGE. xx xx
		POLE LINE FT. ON TRANSM. POLES	0'	TRENCH FT.	0'	SCALE:	N.T.S St. Lt MAP No. MAP# Pri Map No. xxxxx
TLM/LDS MODEL No.	-	Map Posting?	YES <input checked="" type="checkbox"/> NO <input type="checkbox"/>	Posted by:	WR xxxxxxx		M/A xx

INACCESSIBLE 13 kV FUTURE 23 kV 23 kV SALT SPRAY

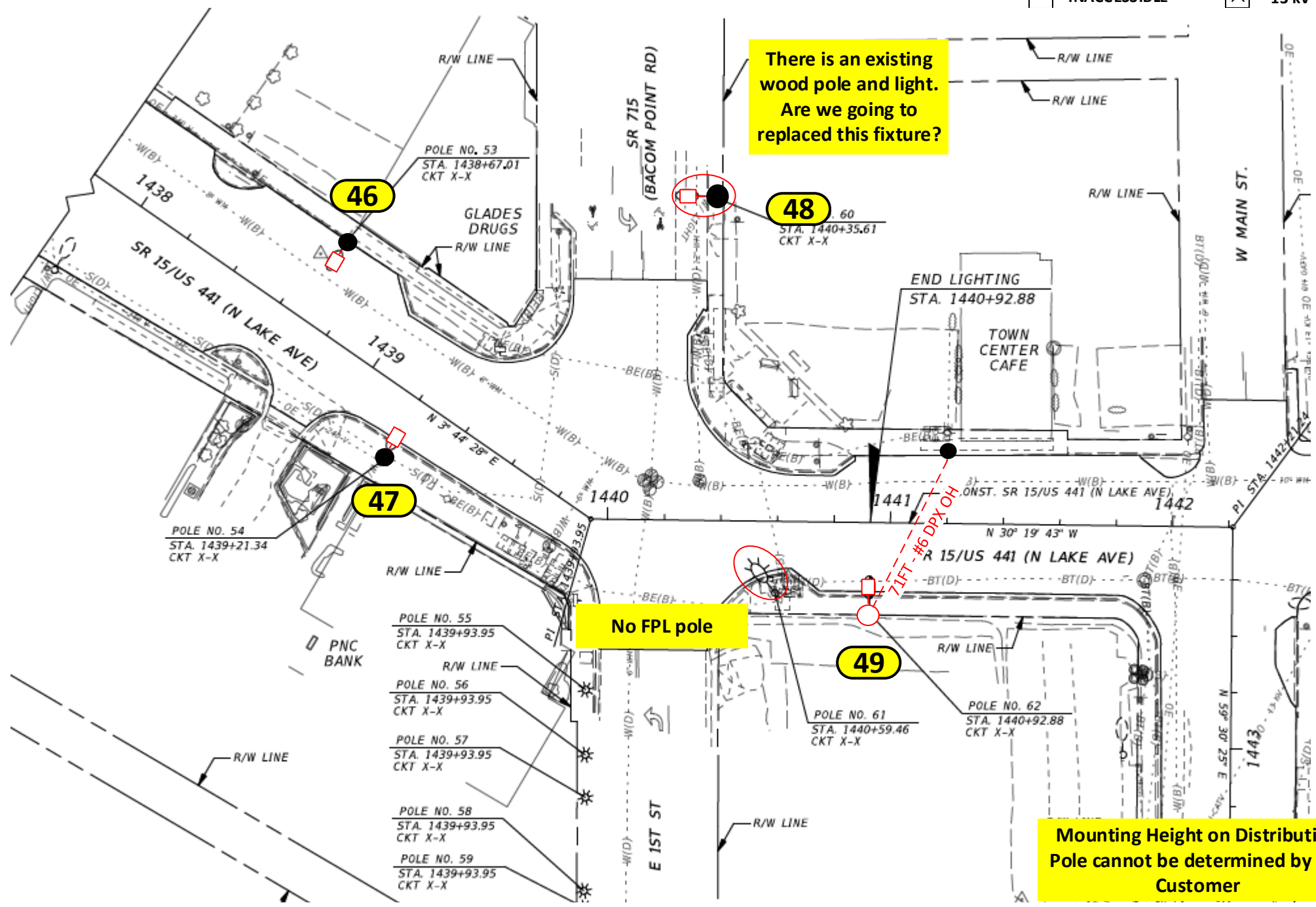
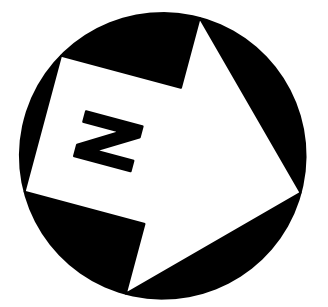

OH footage = 71 ft

Construction Notes:

- Loc. 46 and 47: Replace existing fixture and arm bracket on existing concrete pole with (1) Roadway 7,500 Lumens with 6' Bracket
- Loc. 48: Install (1) Roadway 17,000 Lumens with 6' Bracket
- Loc. 49: Install (1) Roadway 7,500 Lumens with 6' Bracket on NEW 35' Std Wood Arm Mount Pole (29' MH)
- FPL crew to run #6 DPX OH cable and to do terminations at all locations shown in the drawing. Verify fixture is working after installation.
- Poles on this page to be installed in line with existing distribution poles.
- Customer is responsible for any restoration required.

FPL LED Representative: Luis Angarita

FDOT Permit required

AS-BUILT CREW PRINT		ALL REQUIRED GROUND RODS HAVE BEEN DRIVEN & VERIFIED TO BE WITH FPL STANDARDS, VALUES ARE SHOWN AT ALL LOCATIONS.		JOB CERTIFIED COMPLETED AS SHOWN ON THIS AS-BUILT PRINT. MATERIAL CHANGES SHOWN IN RED.		AS-BUILT COPY		
FOREMAN'S SIG NATURE _____ DATE _____		FOREMAN'S SIG NATURE _____ DATE _____		SUPERVISOR'S SIG NATURE _____ DATE _____		INITIALS _____ CERT. DATE _____		
Easement? Yes <input type="checkbox"/> No <input checked="" type="checkbox"/>		Survey/Stake? Yes <input type="checkbox"/> No <input checked="" type="checkbox"/>		Work with SMO? Yes <input type="checkbox"/> No <input checked="" type="checkbox"/>		FPL		
Tree Work? Yes <input type="checkbox"/> No <input checked="" type="checkbox"/>		Designer/Stake? Yes <input type="checkbox"/> No <input checked="" type="checkbox"/>		CT/Special Mtr? Yes <input type="checkbox"/> No <input checked="" type="checkbox"/>				
PERMIT REQ'D		City	County Rd.	County Air	State Road	FAA	FDOT – City of Pahokee Install 50 New Lights v/o SR 15/US 441 (from S of Shirley Dr to Main St), Pahokee, FL 33476	
		WMD	RR Xing	DR. Dist.	Transm.	X		
Requested Tel. Co. Set Poles? YES <input type="checkbox"/> NO <input checked="" type="checkbox"/>		Requested Tel. Co. Transfer? YES <input type="checkbox"/> NO <input checked="" type="checkbox"/>		Request CAVT Transfer? YES <input type="checkbox"/> NO <input checked="" type="checkbox"/>		Tele. Attachment Per _____ Telephone Co. Job No. _____		
POLE LINE FEET 0'		DUCT BANK FT. 0'		Rural Location Sec. xx TWP. xx S, RGE. xx xx		Designed by: Jessica Builes Date: 02/20/23		
POLE LINE FT. ON TRANSM. POLES 0'		TRENCH FT. 0'		SCALE: N.T.S		St. Lt MAP No. MAP# Pri Map No. xxxxx		
TLM/LDS MODEL No. -		Map Posting? YES <input checked="" type="checkbox"/> NO <input type="checkbox"/>		Posted by: _____		WR xxxxxxx M/A xx		