

FPL Construction Symbols

- = Proposed Street Light
- = Proposed Concrete Pole
- = Proposed Wood Pole
- = Proposed secondary (#6 DPX OH)
- = Proposed secondary #6 DPX UG
- = Existing Wood Pole
- = Existing Concrete Pole
- = Existing Secondary

AS-BUILT CREW PRINT		<small>ALL REQUIRED GROUND RODS HAVE BEEN DRIVEN & VERIFIED TO BE WITHIN FPL STANDARDS. VALUES ARE SHOWN AT ALL LOCATIONS.</small>		<small>JOB CERTIFIED COMPLETED AS SHOWN ON THIS AS-BUILT PRINT. MATERIAL CHANGES SHOWN IN RED.</small>		AS-BUILT COPY	
FOREMAN'S SIGNATURE _____ DATE _____		FOREMAN'S SIGNATURE _____ DATE _____		SUPERVISOR'S SIGNATURE _____ DATE _____		INITIALS _____ CERT. DATE _____	
Easement?	Yes <input type="checkbox"/> No <input checked="" type="checkbox"/>	Survey/Stake?	Yes <input type="checkbox"/> No <input checked="" type="checkbox"/>	Work with SMO?	Yes <input type="checkbox"/> No <input checked="" type="checkbox"/>	FPL FDOT – City of Pahokee Install 50 New Lights v/o SR 15/US 441 (from S of Shirley Dr to Main St), Pahokee, FL 33476	
Tree Work?	Yes <input type="checkbox"/> No <input checked="" type="checkbox"/>	Designer/Stake?	Yes <input type="checkbox"/> No <input checked="" type="checkbox"/>	CT/Special Mtr?	Yes <input type="checkbox"/> No <input checked="" type="checkbox"/>		
PERMIT REQ'D	City	County Rd.	County Air	State Road	FAA	Designed by: Jessica Builes Date: 02/20/23	
	WMD	RR Xing	DR. Dist.	Transm. <input checked="" type="checkbox"/>			
Requested Tel. Co. Set Poles?	YES <input type="checkbox"/> NO <input checked="" type="checkbox"/>	Tele. Attachment Per		Designed by:		Date:	
Requested Tel. Co. Transfer?	YES <input type="checkbox"/> NO <input checked="" type="checkbox"/>	Telephone Co. Job No.		Drawn by: xx		Check by: Dwg No. 1 OF 15	
Request CAVT Transfer?	YES <input type="checkbox"/> NO <input checked="" type="checkbox"/>	POLE LINE FEET	0'	DUCT BANK FT.	0'	Rural Location Sec. xx TWP. xx S, RGE. xx xx	
		POLE LINE FT. ON TRANSM. POLES	0'	TRENCH FT.	0'	SCALE: N.T.S	St. Lt MAP No. MAP# Pri Map No. xxxxx
TLM/LDS MODEL No.	-	Map Posting?	YES <input checked="" type="checkbox"/> NO <input type="checkbox"/>	Posted by:	WR xxxxxxx	M/A xx	

Loc. 1 to 6 need to be fed from UG. For Safety reasons, lines cannot go UG to OH

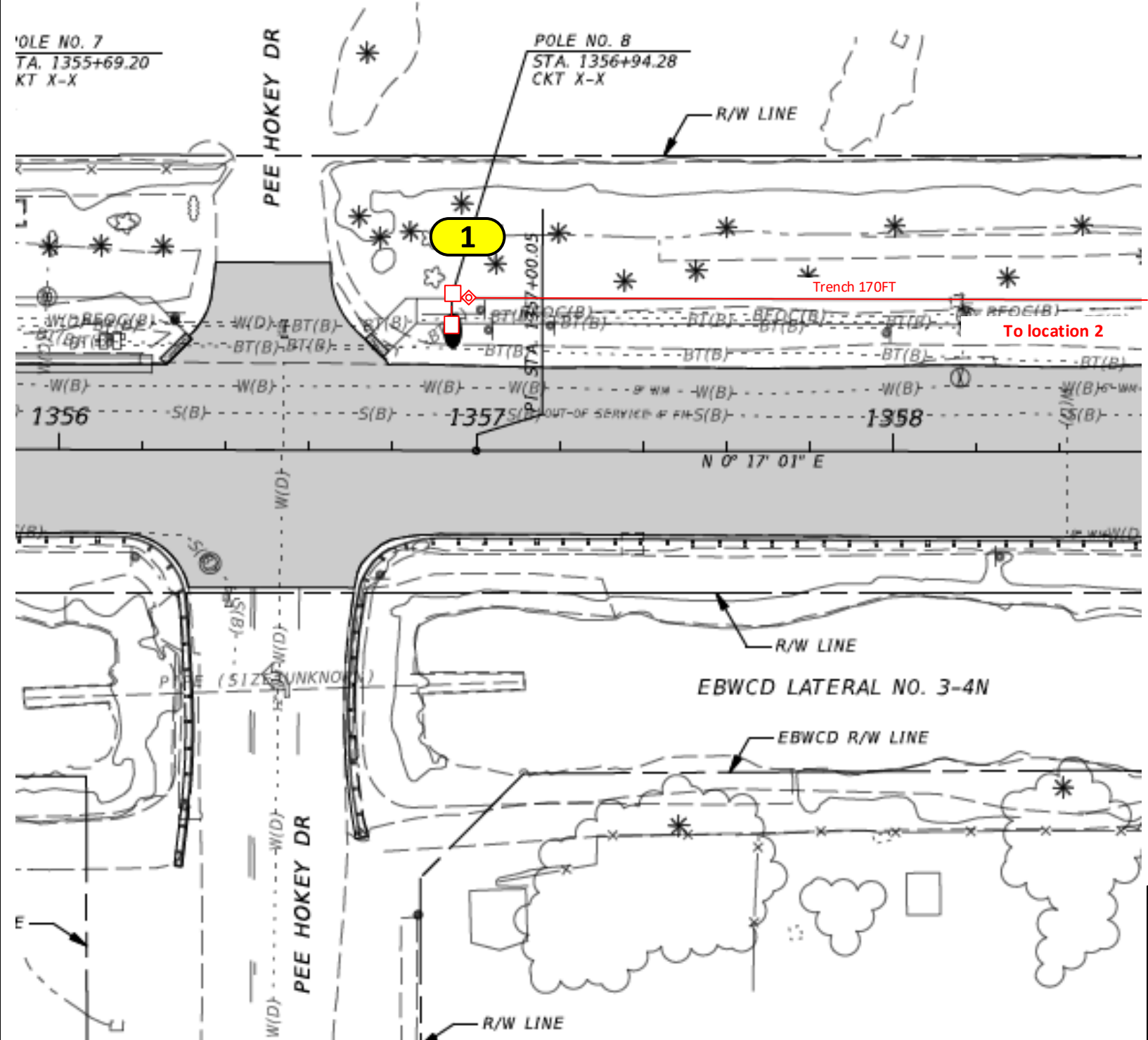
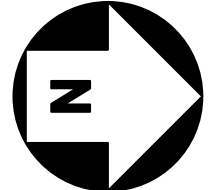

Construction Notes:

- Loc. 1: Install (1) Roadway 31,500 Lumens with 6' Bracket on NEW 45' Standard Arm Mount Concrete Pole (38' MH)
- FPL crew to run #6 DPX UG cable and to do terminations at all locations shown in the drawing. Verify fixture is working after installation.
- Poles on this page to be installed in line with existing distribution poles.
- Customer is responsible for any restoration required.
- All hand-holes to be 17" unless noted

FPL LED Representative: Luis Angarita

UG footage = 170 ft

FDOT Permit required

AS-BUILT CREW PRINT		ALL REQUIRED GROUND RODS HAVE BEEN DRIVEN & VERIFIED TO BE WITH FPL STANDARDS. VALUES ARE SHOWN AT ALL LOCATIONS.		JOB CERTIFIED COMPLETED AS SHOWN ON THIS AS-BUILT PRINT. MATERIAL CHANGES SHOWN ON RDS.		AS-BUILT COPY	
FOREMAN'S SIGNATURE _____ DATE _____		FOREMAN'S SIGNATURE _____ DATE _____		SUPERVISOR'S SIGNATURE _____ DATE _____		INITIALS _____ CERT. DATE _____	
Easement? Yes <input type="checkbox"/> No <input checked="" type="checkbox"/>		Survey/Stake? Yes <input type="checkbox"/> No <input checked="" type="checkbox"/>		Work with SMO? Yes <input type="checkbox"/> No <input checked="" type="checkbox"/>		FPL	
Tree Work? Yes <input type="checkbox"/> No <input checked="" type="checkbox"/>		Designer/Stake? Yes <input type="checkbox"/> No <input checked="" type="checkbox"/>		CT/Special Mtr? Yes <input type="checkbox"/> No <input checked="" type="checkbox"/>			
PERMIT REQ'D		City _____ County Rd. _____ County Air _____ State Road _____ FAA _____		DR. Dist. _____ Transm. <input checked="" type="checkbox"/>		FDOT – City of Pahokee Install 50 New Lights v/o SR 15/US 441 (from S of Shirley Dr to Main St), Pahokee, FL 33476	
Requested Tel. Co. Set Poles? YES <input type="checkbox"/> NO <input checked="" type="checkbox"/>		Requested Tel. Co. Transfer? YES <input type="checkbox"/> NO <input checked="" type="checkbox"/>		Request CAVT Transfer? YES <input type="checkbox"/> NO <input checked="" type="checkbox"/>			
POLE LINE FEET 0'		DUCT BANK FT. 0'		Rural Location Sec. xx TWP. xx S, RGE. xx xx		Designed by: Jessica Builes Date: 02/20/23	
POLE LINE FT. ON TRANSM. POLES 0'		TRENCH FT. 0'		SCALE: N.T.S		Drawn by: xx Check by: _____ Dwg No. 2 OF 15	
TLM/LDS MODEL No. -		Map Posting? YES <input checked="" type="checkbox"/> NO <input type="checkbox"/>		Posted by: _____		St. Lt MAP No. MAP# _____ Pri Map No. xxxxx	
				WR xxxxxxxx		M/A xx	

Loc. 1 to 6 need to be fed from UG. For Safety reasons, lines cannot go UG to OH

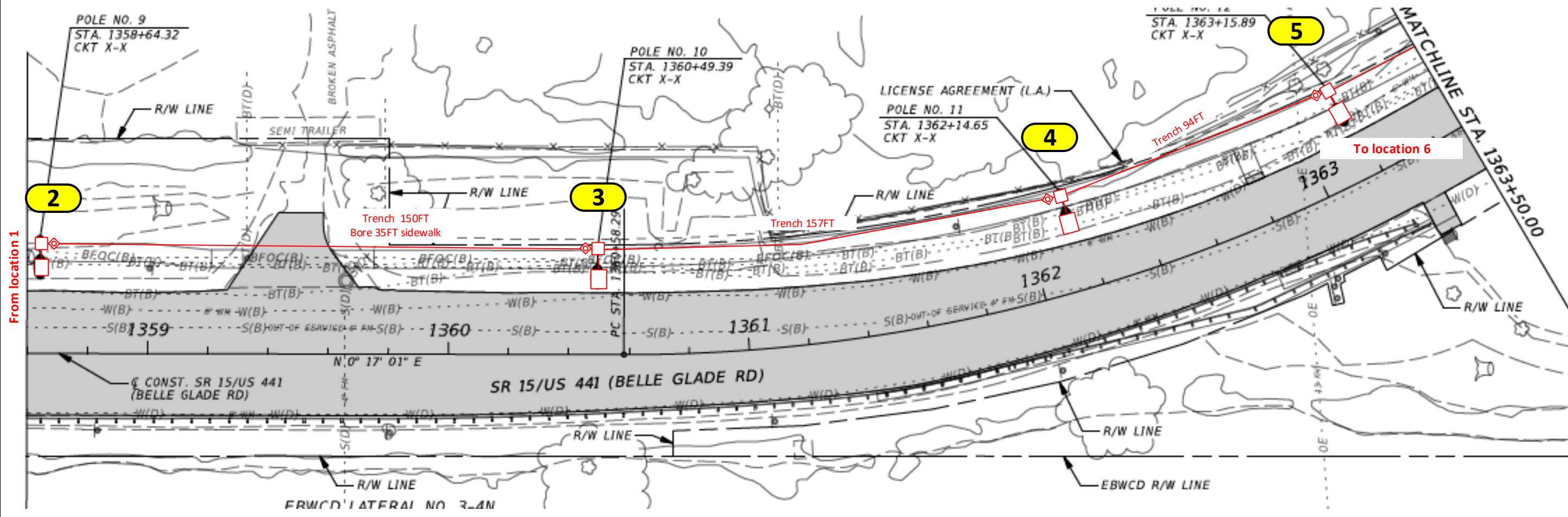
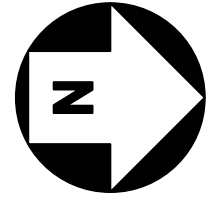

Bore = 35 ft
Trench = 401 ft
UG footage = 436 ft

FDOT Permit required

Construction Notes:

Loc. 2, 4 and 5: Install (1) Roadway 31,500 Lumens with 6' Bracket on NEW 45' Standard Arm Mount Concrete Pole (38' MH)
 Loc. 3: Install (1) Roadway 17,000 Lumens with 6' Bracket on NEW 45' Standard Arm Mount Concrete Pole (38' MH)

- FPL crew to run #6 DPX UG cable and to do terminations at all locations shown in the drawing. Verify fixture is working after installation.
- Poles on this page to be installed in line with existing distribution poles.
- Customer is responsible for any restoration required.
- All hand-holes to be 17" unless noted

FPL LED Representative: Luis Angarita

AS-BUILT CREW PRINT		ALL REQUIRED GROUND RODS HAVE BEEN DRIVEN & VERIFIED TO BE WITH FPL STANDARDS. VALUES ARE SHOWN AT ALL LOCATIONS.		JOB CERTIFIED COMPLETED AS SHOWN ON THIS AS-BUILT PRINT. MATERIAL CHANGES SHOWN IN RED.		AS-BUILT COPY	
FOREMAN'S SIGNATURE _____ DATE _____		FOREMAN'S SIGNATURE _____ DATE _____		SUPERVISOR'S SIGNATURE _____ DATE _____		INITIALS _____ CERT. DATE _____	
Easement?	Yes <input type="checkbox"/> No <input checked="" type="checkbox"/>	Survey/Stake?	Yes <input type="checkbox"/> No <input checked="" type="checkbox"/>	Work with SMO?	Yes <input type="checkbox"/> No <input checked="" type="checkbox"/>	FPL	
Tree Work?	Yes <input type="checkbox"/> No <input checked="" type="checkbox"/>	Designer/Stake?	Yes <input type="checkbox"/> No <input checked="" type="checkbox"/>	CT/Special Mtr?	Yes <input type="checkbox"/> No <input checked="" type="checkbox"/>		
PERMIT REQ'D	City _____ County Rd. _____ County Air _____ State Road _____ FAA _____	WMD _____ RR Xing _____ DR. Dist. _____ Transm. <input checked="" type="checkbox"/>	Designed by: Jessica Builes Date: 02/20/23 Drawn by: xx Check by: Dwg No. 3 OF 15		FDOT – City of Pahokee Install 50 New Lights v/o SR 15/US 441 (from S of Shirley Dr to Main St), Pahokee, FL 33476		
Requested Tel. Co. Set Poles?	YES <input type="checkbox"/> NO <input checked="" type="checkbox"/>	Requested Tel. Co. Transfer?	YES <input type="checkbox"/> NO <input checked="" type="checkbox"/>	Request CAVT Transfer?	YES <input type="checkbox"/> NO <input checked="" type="checkbox"/>	POLE LINE FEET	0'
Tele. Attachment Per _____ Telephone Co. Job No. _____		DUCT BANK FT.	0'	Rural Location Sec.	xx	TWP.	xx
TLM/LDS MODEL No. -		Map Posting?	YES <input checked="" type="checkbox"/> NO <input type="checkbox"/>	Posted by:	WR	SCALE:	N.T.S
				St. Lt MAP No.	MAP#	Pri Map No.	xxxxx
							M/A xx

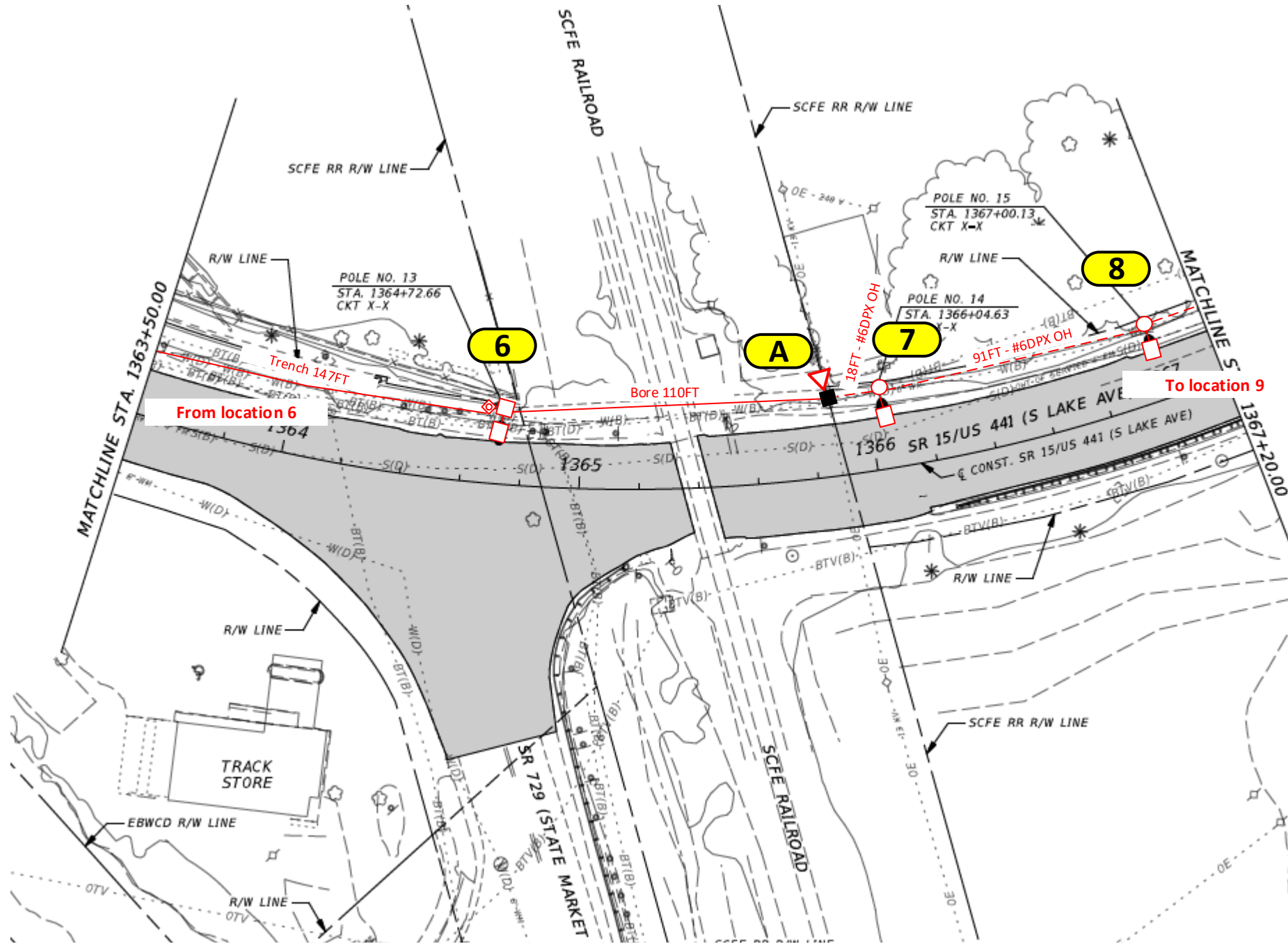

From location 6

To location 9

Bore = 110 ft
Trench = 147 ft
UG footage = 257 ft
OH footage = 109 ft

Construction Notes:

- Loc. 6: Install (1) Roadway 17,000 Lumens with 6' Bracket on NEW 45' Standard Arm Mount Concrete Pole (38' MH)
- Loc. 7 and 8: Install (1) Roadway 17,000 Lumens with 6' Bracket on NEW 45' Standard Arm Mount Wood Pole (38' MH)
- Loc. A: Install a 1Ph - 25KVA aerial transformer and a 2" Riser
- Loc. A: Install a 2" Riser

- FPL crew to run #6 DPX UG cable and to do terminations at all locations shown in the drawing. Verify fixture is working after installation.
- Poles on this page to be installed in line with existing distribution poles.
- Customer is responsible for any restoration required.
- All hand-holes to be 17" unless noted.

FPL LED Representative: Luis Angarita

FDOT Permit required

AS-BUILT CREW PRINT		ALL REQUIRED GROUND RODS HAVE BEEN DRIVEN & VERIFIED TO BE WITH FPL STANDARDS. VALUES ARE SHOWN AT ALL LOCATIONS.		JOB CERTIFIED COMPLETED AS SHOWN ON THIS AS-BUILT PRINT. MATERIAL CHANGES SHOWN IN RED.		AS-BUILT COPY	
FOREMAN'S SIGNATURE _____ DATE _____		FOREMAN'S SIGNATURE _____ DATE _____		SUPERVISOR'S SIGNATURE _____ DATE _____		INITIALS _____ CERT. DATE _____	
Easement?	Yes <input type="checkbox"/> No <input checked="" type="checkbox"/>	Survey/Stake?	Yes <input type="checkbox"/> No <input checked="" type="checkbox"/>	Work with SMO?	Yes <input type="checkbox"/> No <input checked="" type="checkbox"/>	FPL FDOT – City of Pahokee Install 50 New Lights v/o SR 15/US 441 (from S of Shirley Dr to Main St), Pahokee, FL 33476	
Tree Work?	Yes <input type="checkbox"/> No <input checked="" type="checkbox"/>	Designer/Stake?	Yes <input type="checkbox"/> No <input checked="" type="checkbox"/>	CT/Special Mtr?	Yes <input type="checkbox"/> No <input checked="" type="checkbox"/>		
PERMIT REQ'D	City	County Rd.	County Air	State Road	FAA	Designed by: Jessica Builes Date: 02/20/23	
	WMD	RR Xing	DR. Dist.	Transm. X		Drawn by: xx Check by: Dwg No. 4 OF 15	
Requested Tel. Co. Set Poles?	YES <input type="checkbox"/> NO <input checked="" type="checkbox"/>	Tele. Attachment Per		Rural Location Sec.		xx	TWP. xx
Requested Tel. Co. Transfer?	YES <input type="checkbox"/> NO <input checked="" type="checkbox"/>	Telephone Co. Job No.		S, RGE.		xx	xx
Request CAVT Transfer?	YES <input type="checkbox"/> NO <input checked="" type="checkbox"/>	POLE LINE FEET	0'	DUCT BANK FT.	0'	SCALE: N.T.S	St. Lt MAP No. MAP#
		POLE LINE FT. ON TRANSM. POLES	0'	TRENCH FT.	0'		Pri Map No. xxxxx
TLM/LDS MODEL No.	-	Map Posting?	YES <input checked="" type="checkbox"/> NO <input type="checkbox"/>	Posted by:	WR	xxxxxx	M/A xx

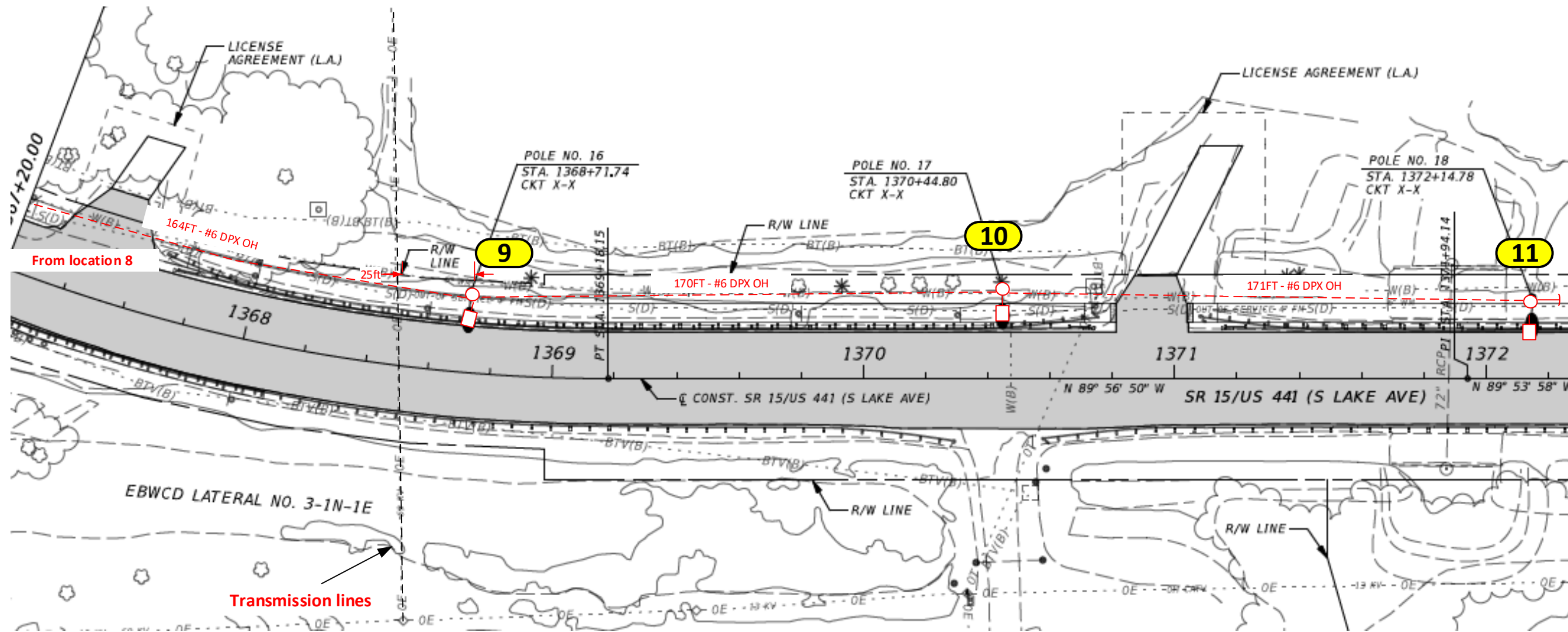
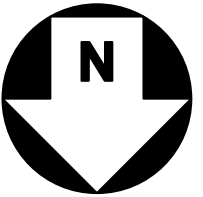

FDOT Permit required

OH footage = 505 ft

Construction Notes:

Loc. 9 to 11: Install (1) Roadway 20,000 Lumens with 6' Bracket on NEW 45' Standard Arm Mount Wood Pole (38' MH)
 Loc. 11: Install a down guy

- FPL crew to run #6 DPX cable and to do terminations at all locations shown in the drawing. Verify fixture is working after installation.
- Poles on this page to be installed in line with existing distribution poles.
- Customer is responsible for any restoration required.

FPL LED Representative: Luis Angarita

AS-BUILT CREW PRINT		ALL REQUIRED GROUND RODS HAVE BEEN DRIVEN & VERIFIED TO BE WITH FPL STANDARDS. VALUES ARE SHOWN AT ALL LOCATIONS.		JOB CERTIFIED COMPLETED AS SHOWN ON THIS AS-BUILT PRINT. MATERIAL CHANGES SHOWN IN RED.		AS-BUILT COPY	
FOREMAN'S SIGNATURE _____ DATE _____		FOREMAN'S SIGNATURE _____ DATE _____		SUPERVISOR'S SIGNATURE _____ DATE _____		INITIALS _____ CERT. DATE _____	
Easement? Yes <input type="checkbox"/> No <input checked="" type="checkbox"/>		Survey/Stake? Yes <input type="checkbox"/> No <input checked="" type="checkbox"/>		Work with SMO? Yes <input type="checkbox"/> No <input checked="" type="checkbox"/>		FPL	
Tree Work? Yes <input type="checkbox"/> No <input checked="" type="checkbox"/>		Designer/Stake? Yes <input type="checkbox"/> No <input checked="" type="checkbox"/>		CT/Special Mtr? Yes <input type="checkbox"/> No <input checked="" type="checkbox"/>			
PERMIT REQ'D City _____ County Rd. _____ County Air _____ State Road _____ FAA _____		WMD _____ RR Xing _____ DR. Dist. _____ Transm. <input checked="" type="checkbox"/>		FDOT – City of Pahokee Install 50 New Lights v/o SR 15/US 441 (from S of Shirley Dr to Main St), Pahokee, FL 33476			
Requested Tel. Co. Set Poles? YES <input type="checkbox"/> NO <input checked="" type="checkbox"/>		Requested Tel. Co. Transfer? YES <input type="checkbox"/> NO <input checked="" type="checkbox"/>					
POLE LINE FEET 0'		DUCT BANK FT. 0'		Designed by: Jessica Builes		Date: 02/20/23	
POLE LINE FT. ON TRANSM. POLES 0'		TRENCH FT. 0'		Drawn by: xx		Check by: _____ Dwg No. 5 OF 15	
TLM/LDS MODEL No. -		Map Posting? YES <input checked="" type="checkbox"/> NO <input type="checkbox"/>		Rural Location Sec. xx TWP. xx S, RGE. xx xx		SCALE: N.T.S. St. Lt MAP No. MAP# Pri Map No. xxxxx	
		Posted by: _____		WR xxxxxxx		M/A xx	

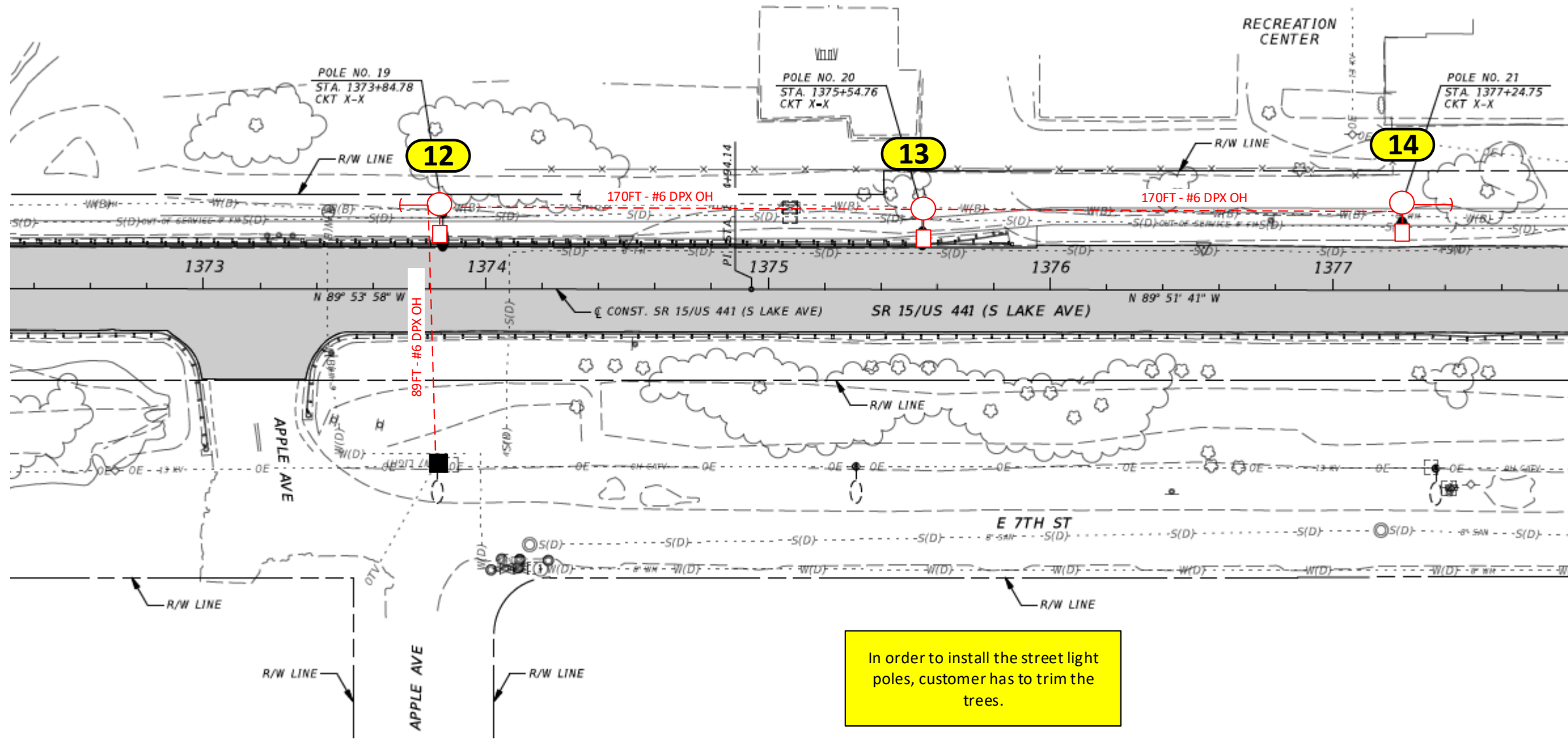
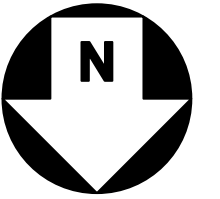

OH footage = 429 ft

FDOT Permit required

Construction Notes:

Loc. 12 to 14: Install (1) Roadway 20,000 Lumens with 6' Bracket on NEW 45' Standard Arm Mount Wood Pole (38' MH)
 Loc. 12 and 14: Install a down guy

- FPL crew to run #6 DPX OH cable to all locations shown in the drawing. Verify fixture is working after installation.
- Poles on this page to be installed in line with existing distribution poles.
- Customer is responsible for any restoration required.
- Customer to trim the trees.

FPL LED Representative: Luis Angarita

AS-BUILT CREW PRINT		ALL REQUIRED GROUND RODS HAVE BEEN DRIVEN & VERIFIED TO BE WITH FPL STANDARDS. VALUES ARE SHOWN AT ALL LOCATIONS.		JOB CERTIFIED COMPLETED AS SHOWN ON THIS AS-BUILT PRINT. MATERIAL CHANGES SHOWN IN RED.		AS-BUILT COPY	
FOREMAN'S SIG NATURE _____ DATE _____		FOREMAN'S SIG NATURE _____ DATE _____		SUPERVISOR'S SIG NATURE _____ DATE _____		INITIALS _____ CERT. DATE _____	
Easement? Yes <input type="checkbox"/> No <input checked="" type="checkbox"/>		Survey/Stake? Yes <input type="checkbox"/> No <input checked="" type="checkbox"/>		Work with SMO? Yes <input type="checkbox"/> No <input checked="" type="checkbox"/>		FPL	
Tree Work? Yes <input type="checkbox"/> No <input checked="" type="checkbox"/>		Designer/Stake? Yes <input type="checkbox"/> No <input checked="" type="checkbox"/>		CT/Special Mtr? Yes <input type="checkbox"/> No <input checked="" type="checkbox"/>			
PERMIT REQ'D	City	County Rd.	County Air	State Road	FAA	FDOT – City of Pahokee Install 50 New Lights v/o SR 15/US 441 (from S of Shirley Dr to Main St), Pahokee, FL 33476	
	WMD	RR Xing	DR. Dist.	Transm.	X		
Requested Tel. Co. Set Poles? YES <input type="checkbox"/> NO <input checked="" type="checkbox"/>		Requested Tel. Co. Transfer? YES <input type="checkbox"/> NO <input checked="" type="checkbox"/>		Request CAVT Transfer? YES <input type="checkbox"/> NO <input checked="" type="checkbox"/>		Designed by: Jessica Builes Date: 02/20/23 Drawn by: xx Check by: Dwg No. 6 OF 15	
POLE LINE FEET 0'		DUCT BANK FT. 0'		Rural Location Sec. xx TWP. xx S, RGE. xx xx			
POLE LINE FT. ON TRANSM. POLES 0'		TRENCH FT. 0'		SCALE: N.T.S		St. Lt MAP No. MAP# Pri Map No. xxxxx	
TLM/LDS MODEL No. -		Map Posting? YES <input checked="" type="checkbox"/> NO <input type="checkbox"/>		Posted by: WR xxxxxxx		M/A xx	

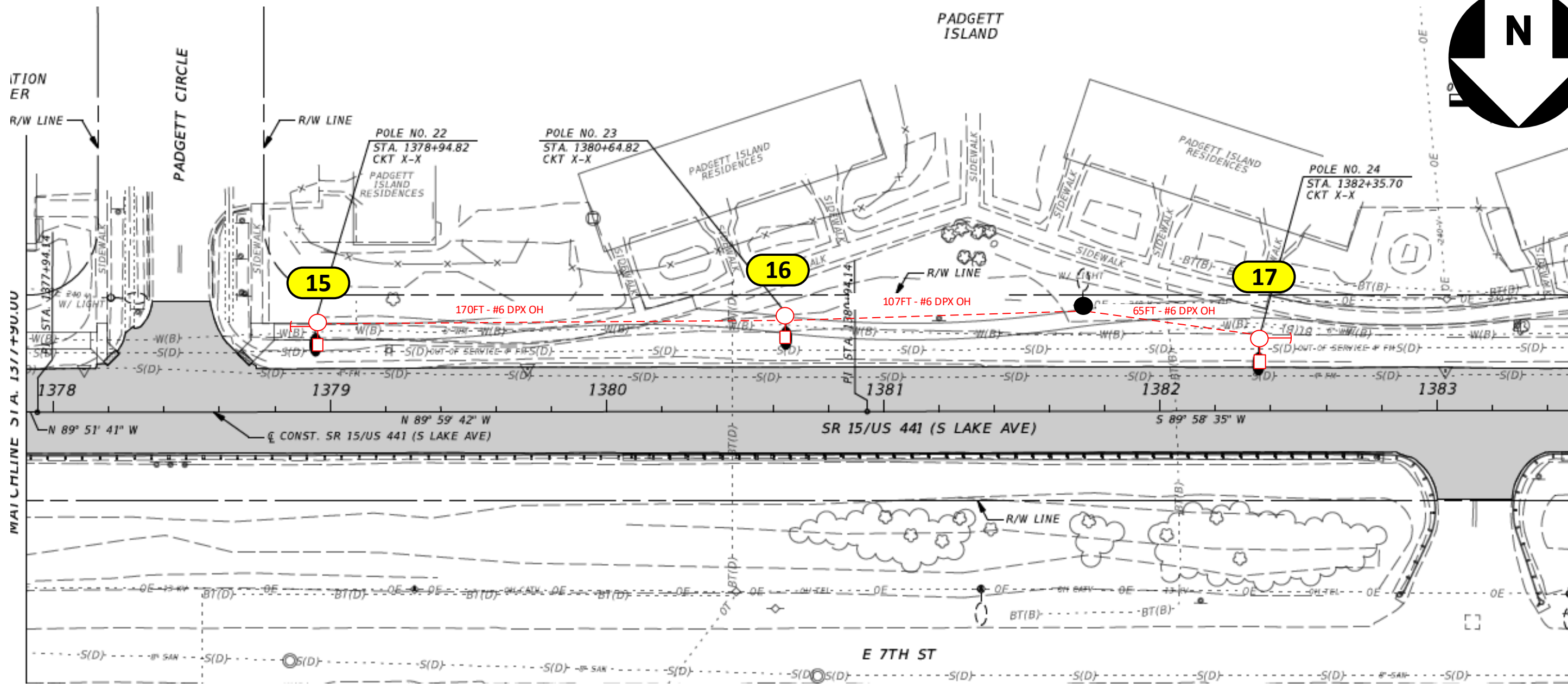
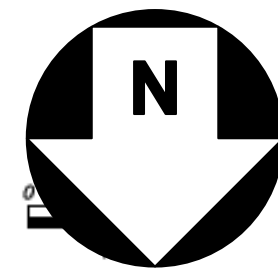

Construction Notes:

- Loc. 15 to 17: Install (1) Roadway 20,000 Lumens with 6' Bracket on NEW 45' Standard Arm Mount Wood Pole (38' MH)
- Loc. 15 and 17: Install a down guy
- FPL crew to run #6 DPX cable and to do terminations at all locations shown in the drawing. Verify fixture is working after installation.
- Poles on this page to be installed in line with existing distribution poles.
- Customer is responsible for any restoration required.

FPL LED Representative: Luis Angarita

OH footage = 342 ft

FDOT Permit required

AS-BUILT CREW PRINT		ALL REQUIRED GROUND RODS HAVE BEEN DRIVEN & VERIFIED TO BE WITH FPL STANDARDS. VALUES ARE SHOWN AT ALL LOCATIONS.		JOB CERTIFIED COMPLETED AS SHOWN ON THIS AS-BUILT PRINT. MATERIAL CHANGES SHOWN ON RODS.		AS-BUILT COPY	
FOREMAN'S SIGNATURE _____ DATE _____		FOREMAN'S SIGNATURE _____ DATE _____		SUPERVISOR'S SIGNATURE _____ DATE _____		INITIALS _____ CERT. DATE _____	
Easement?	Yes <input type="checkbox"/> No <input checked="" type="checkbox"/>	Survey/Stake?	Yes <input type="checkbox"/> No <input checked="" type="checkbox"/>	Work with SMO?	Yes <input type="checkbox"/> No <input checked="" type="checkbox"/>	FPL	
Tree Work?	Yes <input type="checkbox"/> No <input checked="" type="checkbox"/>	Designer/Stake?	Yes <input type="checkbox"/> No <input checked="" type="checkbox"/>	CT/Special Mtr?	Yes <input type="checkbox"/> No <input checked="" type="checkbox"/>		
PERMIT REQ'D	City _____ County Rd. _____ County Air _____ State Road _____ FAA _____	WMD _____ RR Xing _____ DR. Dist. _____ Transm. <input checked="" type="checkbox"/>	FDOT - City of Pahokee Install 50 New Lights v/o SR 15/US 441 (from S of Shirley Dr to Main St), Pahokee, FL 33476		Designed by: Jessica Builes Date: 02/20/23		
Requested Tel. Co. Set Poles?	YES <input type="checkbox"/> NO <input checked="" type="checkbox"/>	Requested Tel. Co. Transfer?					
POLE LINE FEET	0'	DUCT BANK FT.	0'	Rural Location Sec.	xx TWP.	xx S, RGE.	xx xx
POLE LINE FT. ON TRANSM. POLES	0'	TRENCH FT.	0'	SCALE:	N.T.S	St. Lt MAP No. MAP#	Pri Map No. xxxxx
TLM/LDS MODEL No.	-	Map Posting?	YES <input checked="" type="checkbox"/> NO <input type="checkbox"/>	Posted by:	WR xxxxxxx	M/A	xx

INACCESSIBLE 13 kV FUTURE 23 kV 23 kV SALT SPRAY

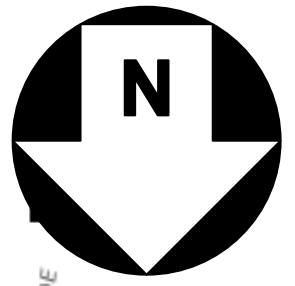
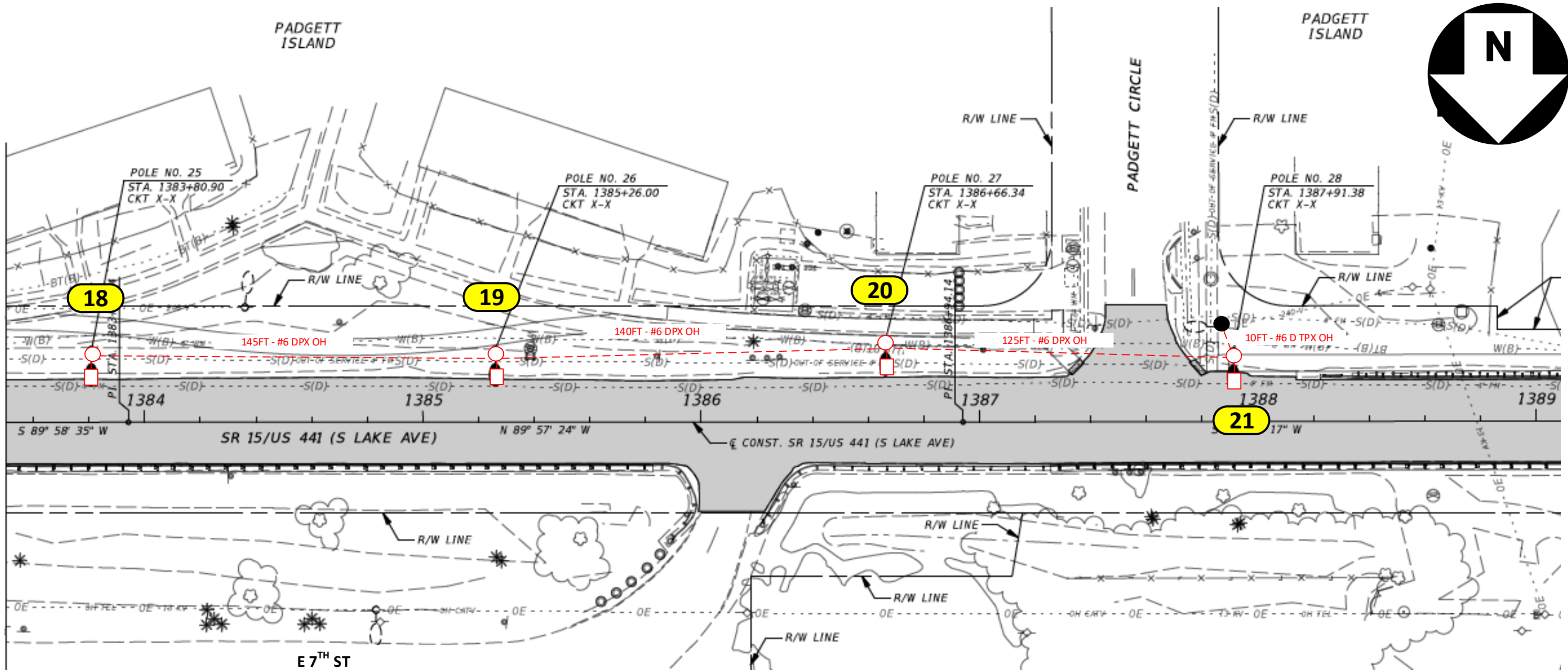

OH footage = 420 ft

FDOT Permit required

Construction Notes:

- Loc. 18 to 21: Install (1) Roadway 20,000 Lumens with 6' Bracket on NEW 45' Standard Arm Mount Wood Pole (38' MH)
- FPL crew to run #6 DPX OH cable and to do terminations at all locations shown in the drawing. Verify fixture is working after installation.
- Poles on this page to be installed in line with existing distribution poles.
- Customer is responsible for any restoration required.

FPL LED Representative: Luis Angarita

AS-BUILT CREW PRINT		ALL REQUIRED GROUND RODS HAVE BEEN DRIVEN & VERIFIED TO BE WITH FPL STANDARDS, VALUES ARE SHOWN AT ALL LOCATIONS.		JOB CERTIFIED COMPLETED AS SHOWN ON THIS AS-BUILT PRINT. MATERIAL CHANGES SHOWN ON ROS.		AS-BUILT COPY	
FOREMAN'S SIG NATURE _____ DATE _____		FOREMAN'S SIG NATURE _____ DATE _____		SUPERVISOR'S SIG NATURE _____ DATE _____		INITIALS _____ CERT. DATE _____	
Easement? Yes <input type="checkbox"/> No <input checked="" type="checkbox"/>	Survey/Stake? Yes <input type="checkbox"/> No <input checked="" type="checkbox"/>	Work with SMO? Yes <input type="checkbox"/> No <input checked="" type="checkbox"/>	FPL				
Tree Work? Yes <input type="checkbox"/> No <input checked="" type="checkbox"/>	Designer/Stake? Yes <input type="checkbox"/> No <input checked="" type="checkbox"/>	CT/Special Mtr? Yes <input type="checkbox"/> No <input checked="" type="checkbox"/>					
PERMIT REQ'D City WMD County Rd. RR Xing County Air DR. Dist. State Road Transm. X FAA		Requested Tel. Co. Set Poles? YES <input type="checkbox"/> NO <input checked="" type="checkbox"/>		Requested Tel. Co. Transfer? YES <input type="checkbox"/> NO <input checked="" type="checkbox"/>		Request CAVT Transfer? YES <input type="checkbox"/> NO <input checked="" type="checkbox"/>	
POLE LINE FEET 0'		DUCT BANK FT. 0'		Rural Location Sec. xx TWP. xx S, RGE. xx xx		Designed by: Jessica Builes Date: 02/20/23	
POLE LINE FT. ON TRANSM. POLES 0'		TRENCH FT. 0'		SCALE: N.T.S. St. Lt MAP No. MAP# Pri Map No. xxxxx		Drawn by: xx Check by: Dwg No. 8 OF 15	
TLM/LDS MODEL No. -		Map Posting? YES <input checked="" type="checkbox"/> NO <input type="checkbox"/> Posted by:		WR xxxxxxx		M/A xx	

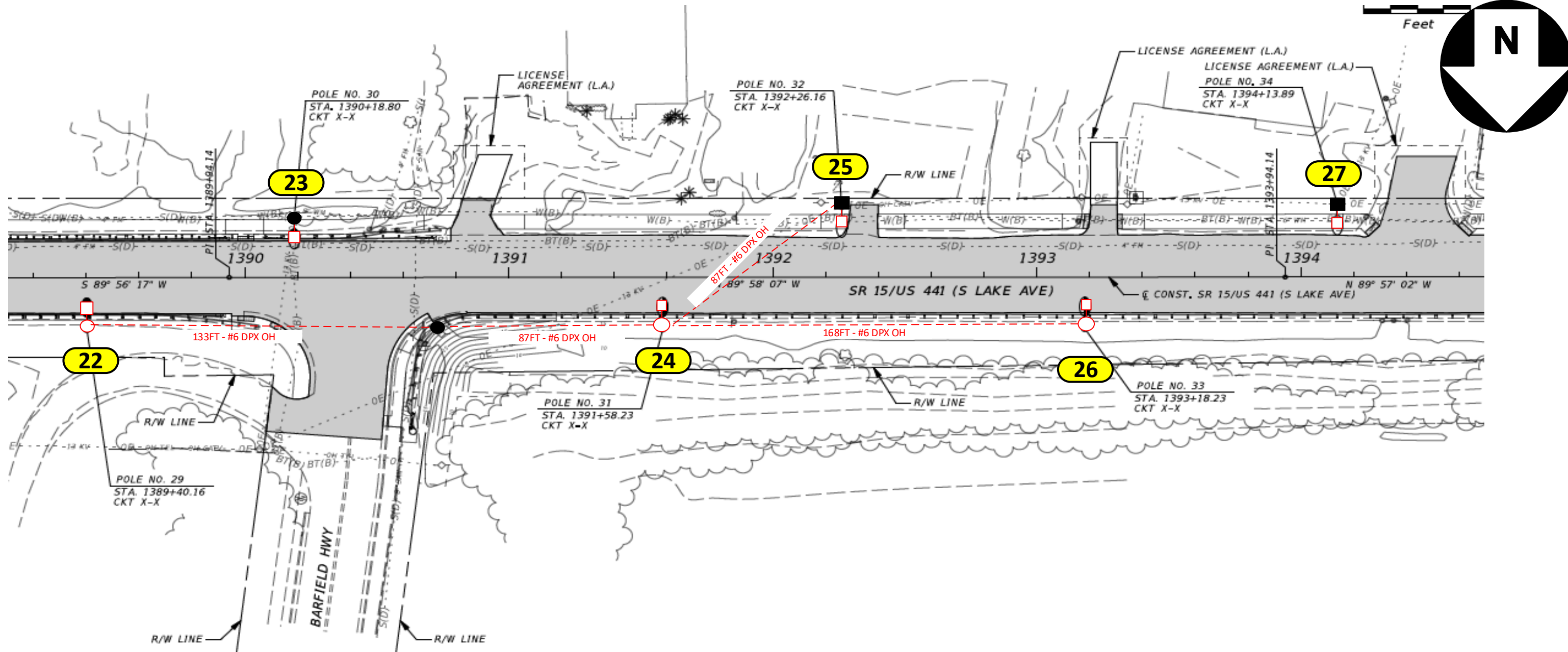

Construction Notes:

- Loc. 22: Install (1) Roadway 31,500 Lumens with 6' Bracket on NEW 45' Standard Wood Arm Mount Pole (38' MH)
- Loc. 23: Replace HPS fixture and arm on existing wood pole with (1) Roadway 17,000 Lumens with 6' Bracket
- Loc. 25 and 27: Replace existing fixture and arm bracket on existing concrete pole with (1) Roadway 17,000 Lumens with 6' Bracket
- Loc. 24 and 26: Install (1) Roadway 17,000 Lumens with 6' Bracket on NEW 35' Standard Wood Arm Mount Pole (29' MH)

OH footage = 475 ft

FDOT Permit required

- FPL crew to run #6 DPX OH cable and to do terminations at all locations shown in the drawing. Verify fixture is working after installation.
- Poles on this page to be installed in line with existing distribution poles.
- Customer is responsible for any restoration required.

FPL LED Representative: Luis Angarita

AS-BUILT CREW PRINT		ALL REQUIRED GROUND RODS HAVE BEEN DRIVEN & VERIFIED TO BE WITHIN FPL STANDARDS. VALUES ARE SHOWN AT ALL LOCATIONS.		JOB CERTIFIED COMPLETED AS SHOWN ON THIS AS-BUILT PRINT. MATERIAL CHANGES SHOWN IN RED.		AS-BUILT COPY	
FOREMAN'S SIGNATURE _____ DATE _____		FOREMAN'S SIGNATURE _____ DATE _____		SUPERVISOR'S SIGNATURE _____ DATE _____		INITIALS _____ CERT. DATE _____	
Easement? Yes <input type="checkbox"/> No <input checked="" type="checkbox"/>		Survey/Stake? Yes <input type="checkbox"/> No <input checked="" type="checkbox"/>		Work with SMO? Yes <input type="checkbox"/> No <input checked="" type="checkbox"/>		FPL	
Tree Work? Yes <input type="checkbox"/> No <input checked="" type="checkbox"/>		Designer/Stake? Yes <input type="checkbox"/> No <input checked="" type="checkbox"/>		CT/Special Mtr? Yes <input type="checkbox"/> No <input checked="" type="checkbox"/>			
PERMIT REQ'D		City _____ County Rd. _____ County Air _____ State Road _____ FAA _____		WMD _____ RR Xing _____ DR. Dist. _____ Transm. <input checked="" type="checkbox"/>		FDOT - City of Pahokee Install 50 New Lights v/o SR 15/US 441 (from S of Shirley Dr to Main St), Pahokee, FL 33476	
Requested Tel. Co. Set Poles? YES <input type="checkbox"/> NO <input checked="" type="checkbox"/>		Requested Tel. Co. Transfer? YES <input type="checkbox"/> NO <input checked="" type="checkbox"/>		Request CAVT Transfer? YES <input type="checkbox"/> NO <input checked="" type="checkbox"/>			
POLE LINE FEET 0'		DUCT BANK FT. 0'		Rural Location Sec. xx TWP. xx S, RGE. xx xx		SCALE: N.T.S St. Lt MAP No. MAP# Pri Map No. xxxxx	
POLE LINE FT. ON TRANSM. POLES 0'		TRENCH FT. 0'		TLM/LDS MODEL No. - Map Posting? YES <input checked="" type="checkbox"/> NO <input type="checkbox"/> Posted by:		WR xxxxxxxx M/A xx	

Mounting Height on Distribution Pole cannot be determined by the Customer

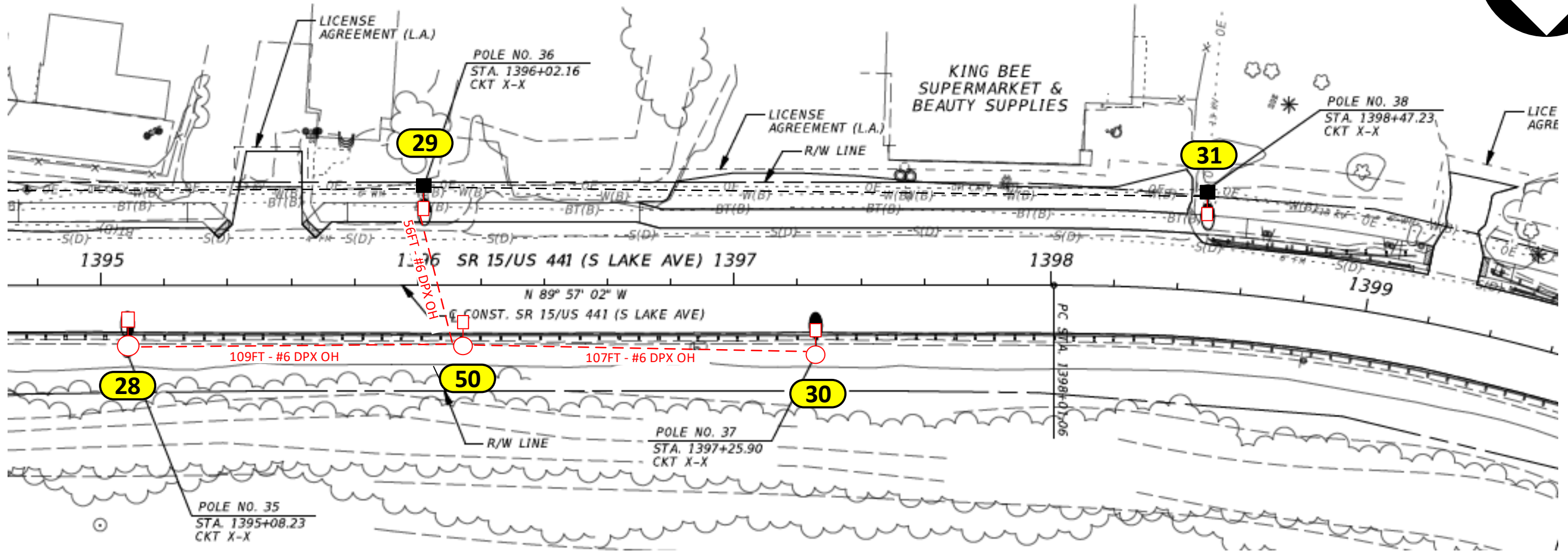
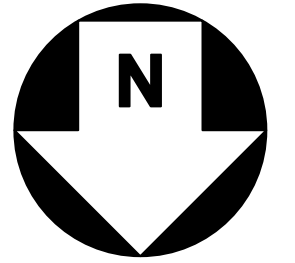

OH footage = 272 ft

FDOT Permit required

Construction Notes:

Loc. 29 and 31: Replace existing fixture with (1) Roadway 17,000 Lumens with 6' Bracket on existing Concrete Pole
 Loc. 28, 30 and 50: Install (1) Roadway 17,000 Lumens with 6' Bracket on NEW 35' Standard Wood Arm Mount Pole (29' MH)

- FPL crew to run #6 DPX OH cable and to do terminations at all locations shown in the drawing. Verify fixture is working after installation.
- Poles on this page to be installed in line with existing distribution poles.
- Customer is responsible for any restoration required.

FPL LED Representative: Luis Angarita

AS-BUILT CREW PRINT		ALL REQUIRED GROUND RODS HAVE BEEN DRIVEN & VERIFIED TO BE WITHIN FPL STANDARDS. VALUES ARE SHOWN AT ALL LOCATIONS.		JOB CERTIFIED COMPLETED AS SHOWN ON THIS AS-BUILT PRINT. MATERIAL CHANGES SHOWN ON ROS.		AS-BUILT COPY		
FOREMAN'S SIGNATURE _____ DATE _____		FOREMAN'S SIGNATURE _____ DATE _____		SUPERVISOR'S SIGNATURE _____ DATE _____		INITIALS _____ CERT. DATE _____		
Easement? Yes <input type="checkbox"/> No <input checked="" type="checkbox"/>		Survey/Stake? Yes <input type="checkbox"/> No <input checked="" type="checkbox"/>		Work with SMO? Yes <input type="checkbox"/> No <input checked="" type="checkbox"/>		FPL		
Tree Work? Yes <input type="checkbox"/> No <input checked="" type="checkbox"/>		Designer/Stake? Yes <input type="checkbox"/> No <input checked="" type="checkbox"/>		CT/Special Mtr? Yes <input type="checkbox"/> No <input checked="" type="checkbox"/>				
PERMIT REQ'D		City	County Rd.	County Air	State Road	FAA	FDOT – City of Pahokee Install 50 New Lights v/o SR 15/US 441 (from S of Shirley Dr to Main St), Pahokee, FL 33476	
		WMD	RR Xing	DR. Dist.	Transm.	X		
Requested Tel. Co. Set Poles? YES <input type="checkbox"/> NO <input checked="" type="checkbox"/>		Requested Tel. Co. Transfer? YES <input type="checkbox"/> NO <input checked="" type="checkbox"/>		Request CAVT Transfer? YES <input type="checkbox"/> NO <input checked="" type="checkbox"/>		Tele. Attachment Per _____ Telephone Co. Job No. _____		
POLE LINE FEET 0'		DUCT BANK FT. 0'		Rural Location Sec. xx TWP. xx S, RGE. xx xx		Designed by: Jessica Builes Date: 02/20/23		
POLE LINE FT. ON TRANSM. POLES 0'		TRENCH FT. 0'		SCALE: N.T.S		St. Lt MAP No. MAP# Pri Map No. xxxxx		
TLM/LDS MODEL No. -		Map Posting? YES <input checked="" type="checkbox"/> NO <input type="checkbox"/>		Posted by: _____		WR xxxxxxx M/A xx		

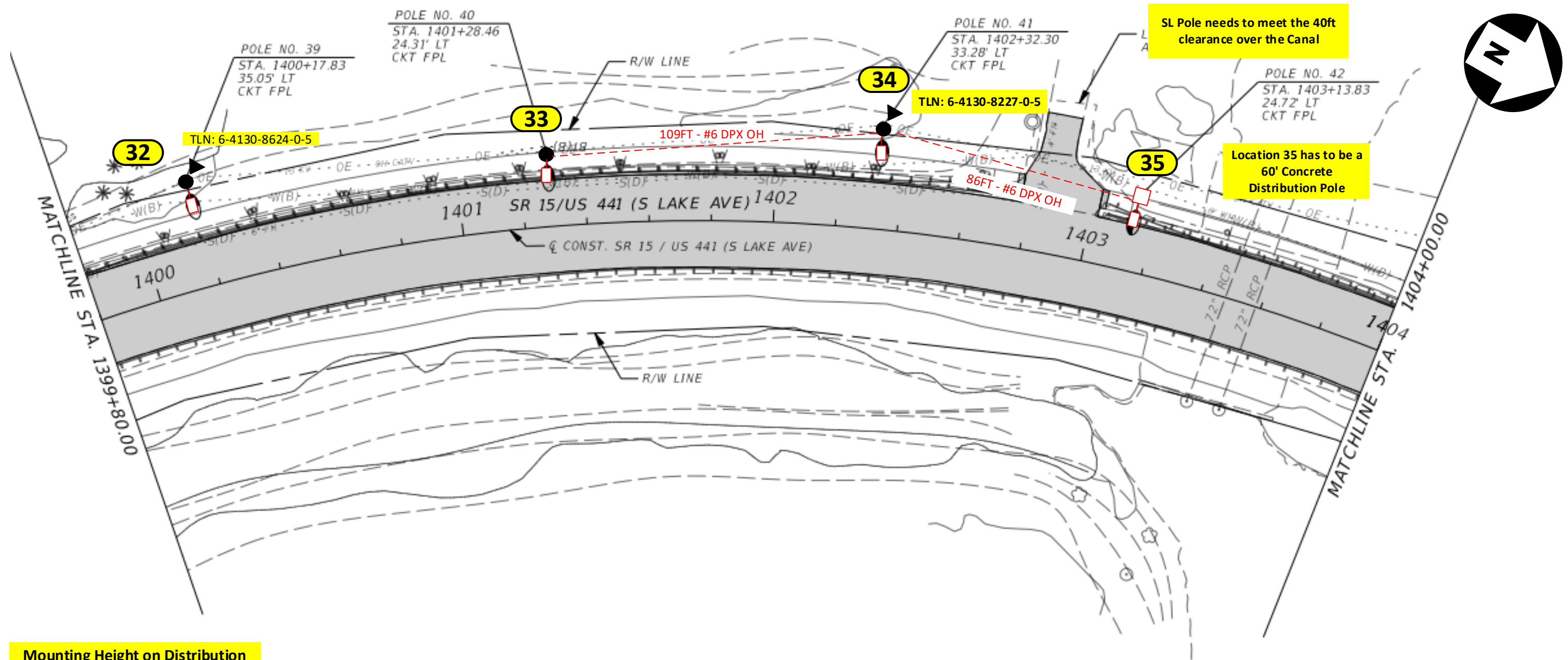

SL Pole needs to meet the 40ft clearance over the Canal

TLN: 6-4130-8227-0-5

Location 35 has to be a 60' Concrete Distribution Pole

Mounting Height on Distribution Pole cannot be determined by the Customer

OH footage = 195 ft

FDOT Permit required

Construction Notes:

- Loc. 32, 33 and 34: Replace existing fixture with (1) Roadway 17,000 Lumens with 6' Bracket on existing Wood Pole
- Loc. 35: Install a 60' Concrete Distribution Pole and (1) Roadway 17,000 Lumens with 6' Bracket
- FPL crew to run #6 DPX OH cable and to do terminations at all locations shown in the drawing. Verify fixture is working after installation.
- Poles on this page to be installed in line with existing distribution poles.
- Customer is responsible for any restoration required.

FPL LED Representative: Luis Angarita

AS-BUILT CREW PRINT		ALL REQUIRED GROUND RODS HAVE BEEN DRIVEN & VERIFIED TO BE WITHIN FPL STANDARDS. VALUES ARE SHOWN AT ALL LOCATIONS.		JOB CERTIFIED COMPLETED AS SHOWN ON THIS AS-BUILT PRINT. MATERIAL CHANGES SHOWN IN RED.		AS-BUILT COPY	
FOREMAN'S SIGNATURE _____ DATE _____		FOREMAN'S SIGNATURE _____ DATE _____		SUPERVISOR'S SIGNATURE _____ DATE _____		INITIALS _____ CERT. DATE _____	
Easement?	Yes <input type="checkbox"/> No <input checked="" type="checkbox"/>	Survey/Stake?	Yes <input type="checkbox"/> No <input checked="" type="checkbox"/>	Work with SMO?	Yes <input type="checkbox"/> No <input checked="" type="checkbox"/>	FPL	
Tree Work?	Yes <input type="checkbox"/> No <input checked="" type="checkbox"/>	Designer/Stake?	Yes <input type="checkbox"/> No <input checked="" type="checkbox"/>	CT/Special Mtr?	Yes <input type="checkbox"/> No <input checked="" type="checkbox"/>		
PERMIT REQ'D	City _____ County Rd. _____	County Air _____ State Road _____	FAA _____	FDOT - City of Pahokee Install 50 New Lights v/o SR 15/US 441 (from S of Shirley Dr to Main St), Pahokee, FL 33476			
	WMD _____ RR Xing _____	DR. Dist. _____ Transm. <input checked="" type="checkbox"/>					
Requested Tel. Co. Set Poles?	YES <input type="checkbox"/> NO <input checked="" type="checkbox"/>	Requested Tel. Co. Transfer?	YES <input type="checkbox"/> NO <input checked="" type="checkbox"/>	Request CAVT Transfer?	YES <input type="checkbox"/> NO <input checked="" type="checkbox"/>	Designed by:	Jessica Builes
						Date:	02/20/23
POLE LINE FEET	0'	DUCT BANK FT.	0'	Rural Location Sec.	xx	TWP.	xx
POLE LINE FT. ON TRANSM. POLES	0'	TRENCH FT.	0'	SCALE:	N.T.S	St. Lt MAP No.	MAP#
TLM/LDS MODEL No.	-	Map Posting?	YES <input checked="" type="checkbox"/> NO <input type="checkbox"/>	Posted by:	WR	xxxxxxx	M/A
						Pri Map No.	xxxxx
							xx

Mounting Height on Distribution Pole cannot be determined by the Customer

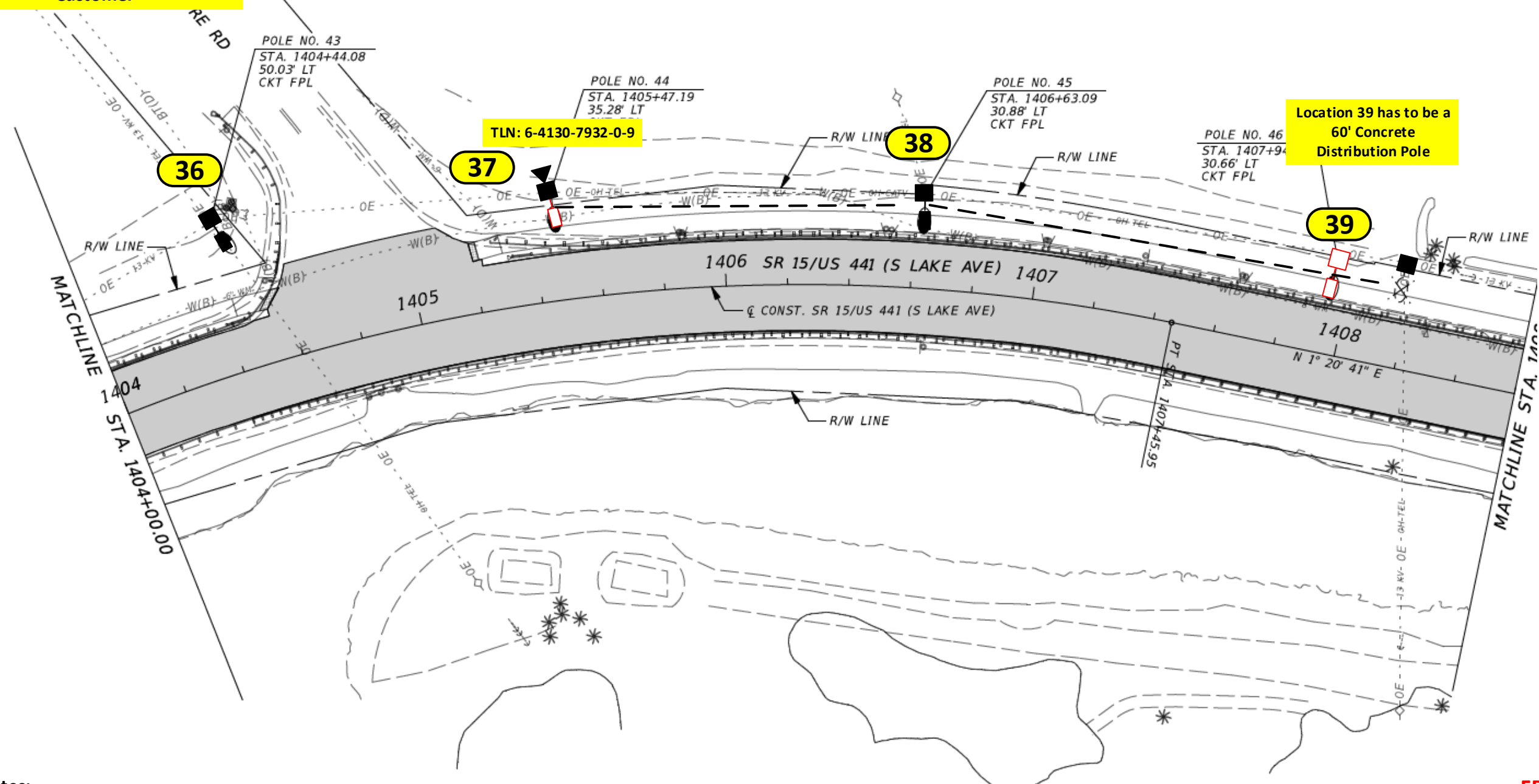
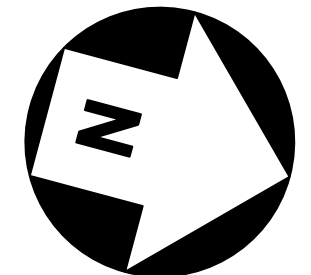

Location 39 has to be a 60' Concrete Distribution Pole

TLN: 6-4130-7932-0-9

Construction Notes:

- Loc. 36 and 38: Replace existing fixture and arm bracket on existing concrete pole with (1) Roadway 17,000 Lumens with 6' Bracket
- Loc. 37: Install a (1) Roadway 17,000 Lumens with 6' Bracket on existing Concrete Pole
- Loc. 39: Install a 60' Concrete Distribution Pole and (1) Roadway 17,000 Lumens with 6' Bracket
- FPL crew to run #6 DPX OH cable and to do terminations at all locations shown in the drawing. Verify fixture is working after installation.
- Poles on this page to be installed in line with existing distribution poles.
- Customer is responsible for any restoration required.

FDOT Permit required

FPL LED Representative: Luis Angarita

AS-BUILT CREW PRINT		ALL REQUIRED GROUND RODS HAVE BEEN DRIVEN & VERIFIED TO BE WITH FPL STANDARDS, VALUES ARE SHOWN AT ALL LOCATIONS.		JOB CERTIFIED COMPLETED AS SHOWN ON THIS AS-BUILT PRINT. MATERIAL CHANGES SHOWN IN RED.		AS-BUILT COPY	
FOREMAN'S SIGNATURE _____ DATE _____		FOREMAN'S SIGNATURE _____ DATE _____		SUPERVISOR'S SIGNATURE _____ DATE _____		INITIALS _____ CERT. DATE _____	
Easement? Yes <input type="checkbox"/> No <input checked="" type="checkbox"/>		Survey/Stake? Yes <input type="checkbox"/> No <input checked="" type="checkbox"/>		Work with SMO? Yes <input type="checkbox"/> No <input checked="" type="checkbox"/>		FPL	
Tree Work? Yes <input type="checkbox"/> No <input checked="" type="checkbox"/>		Designer/Stake? Yes <input type="checkbox"/> No <input checked="" type="checkbox"/>		CT/Special Mtr? Yes <input type="checkbox"/> No <input checked="" type="checkbox"/>			
PERMIT REQ'D		City		County Rd.		County Air	
		WMD		RR Xing		DR. Dist.	
						State Road	
						FAA	
Requested Tel. Co. Set Poles? YES <input type="checkbox"/> NO <input checked="" type="checkbox"/>		Requested Tel. Co. Transfer? YES <input type="checkbox"/> NO <input checked="" type="checkbox"/>		Request CAVT Transfer? YES <input type="checkbox"/> NO <input checked="" type="checkbox"/>		Tele. Attachment Per _____ Telephone Co. Job No. _____	
POLE LINE FEET 0'		DUCT BANK FT. 0'		TRENCH FT. 0'		Rural Location Sec. xx TWP. xx S, RGE. xx xx	
POLE LINE FT. ON TRANSM. POLES 0'		TRENCH FT. 0'		SCALE: N.T.S		St. Lt MAP No. MAP# Pri Map No. xxxxx	
TLM/LDS MODEL No. -		Map Posting? YES <input checked="" type="checkbox"/> NO <input type="checkbox"/>		Posted by: _____		WR xxxxxxx M/A xx	

FDOT - City of Pahokee
 Install 50 New Lights
 v/o SR 15/US 441 (from S of Shirley Dr to Main St), Pahokee, FL 33476
 Designed by: Jessica Builes Date: 02/20/23
 Drawn by: xx Check by: _____ Dwg No. 12 OF 15

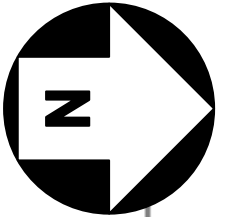

**PALM BEACH COUNTY
FIRE-RESCUE 72**

Loc. 38, 39, 40 and 41 have to be Distribution Concrete Pole

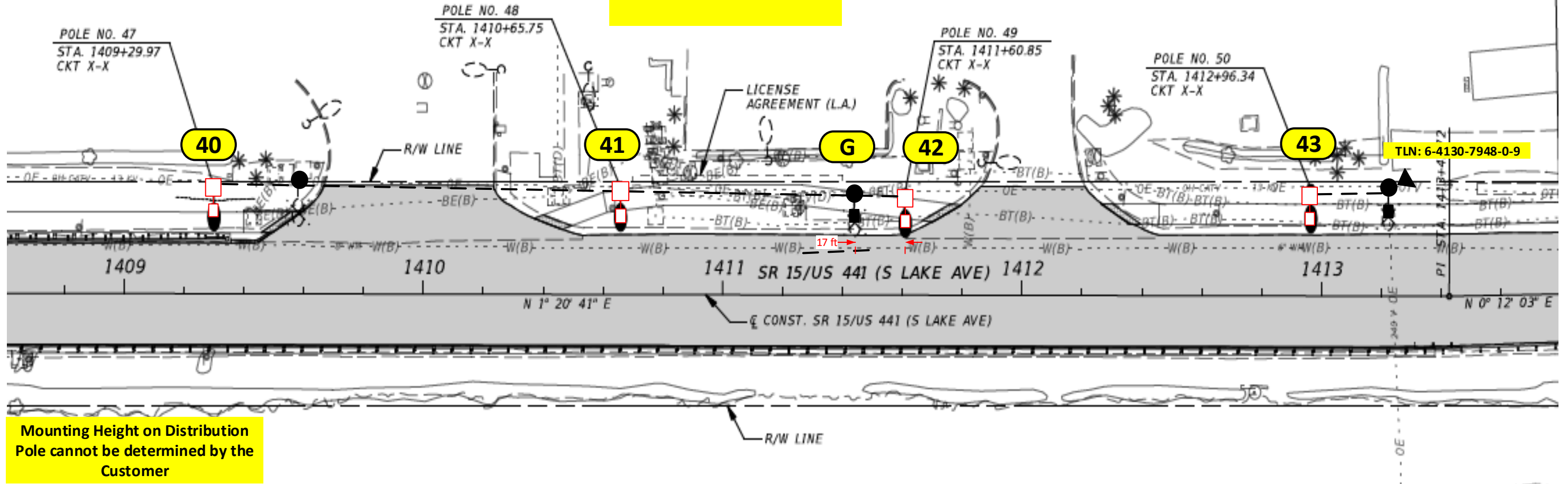

Construction Notes:

Loc. 40 to 42: Install a 60' Concrete Distribution Pole and (1) Roadway 17,000 Lumens with 6' Bracket
 Loc. 43: Install a 50' Concrete Distribution Pole and (1) Roadway 17,000 Lumens with 6' Bracket

- FPL crew to run #6 DPX OH cable and to do terminations at all locations shown in the drawing. Verify fixture is working after installation.
- Poles on this page to be installed in line with existing distribution poles.
- Customer is responsible for any restoration required.

FPL LED Representative: Luis Angarita

FDOT Permit required

AS-BUILT CREW PRINT		ALL REQUIRED GROUND RODS HAVE BEEN DRIVEN & VERIFIED TO BE WITH FPL STANDARDS. VALUES ARE SHOWN AT ALL LOCATIONS.		JOB CERTIFIED COMPLETED AS SHOWN ON THIS AS-BUILT PRINT. MATERIAL CHANGES SHOWN ON RODS.		AS-BUILT COPY	
FOREMAN'S SIG NATURE _____ DATE _____		FOREMAN'S SIG NATURE _____ DATE _____		SUPERVISOR'S SIG NATURE _____ DATE _____		INITIALS _____ CERT. DATE _____	
Easement? Yes <input type="checkbox"/> No <input checked="" type="checkbox"/>		Survey/Stake? Yes <input type="checkbox"/> No <input checked="" type="checkbox"/>		Work with SMO? Yes <input type="checkbox"/> No <input checked="" type="checkbox"/>		FPL	
Tree Work? Yes <input type="checkbox"/> No <input checked="" type="checkbox"/>		Designer/Stake? Yes <input type="checkbox"/> No <input checked="" type="checkbox"/>		CT/Special Mtr? Yes <input type="checkbox"/> No <input checked="" type="checkbox"/>			
PERMIT REQ'D		City		County Rd.		County Air	
WMD		RR Xing		DR. Dist.		State Road	
Requested Tel. Co. Set Poles? YES <input type="checkbox"/> NO <input checked="" type="checkbox"/>		Requested Tel. Co. Transfer? YES <input type="checkbox"/> NO <input checked="" type="checkbox"/>		Request CAVT Transfer? YES <input type="checkbox"/> NO <input checked="" type="checkbox"/>		Tele. Attachment Per _____ Telephone Co. Job No. _____	
POLE LINE FEET 0'		DUCT BANK FT. 0'		Rural Location Sec. xx		TWP. xx S, RGE. xx xx	
POLE LINE FT. ON TRANSM. POLES 0'		TRENCH FT. 0'		SCALE: N.T.S		St. Lt MAP No. MAP# Pri Map No. xxxxx	
TLM/LDS MODEL No. -		Map Posting? YES <input checked="" type="checkbox"/> NO <input type="checkbox"/>		Posted by: _____		WR xxxxxxx M/A xx	

FDOT - City of Pahokee
 Install 50 New Lights
 v/o SR 15/US 441 (from S of Shirley Dr to Main St), Pahokee, FL 33476

Designed by: Jessica Builes Date: 02/20/23
 Drawn by: xx Check by: _____ Dwg No. 13 OF 15

INACCESSIBLE 13 kV FUTURE 23 kV 23 kV SALT SPRAY

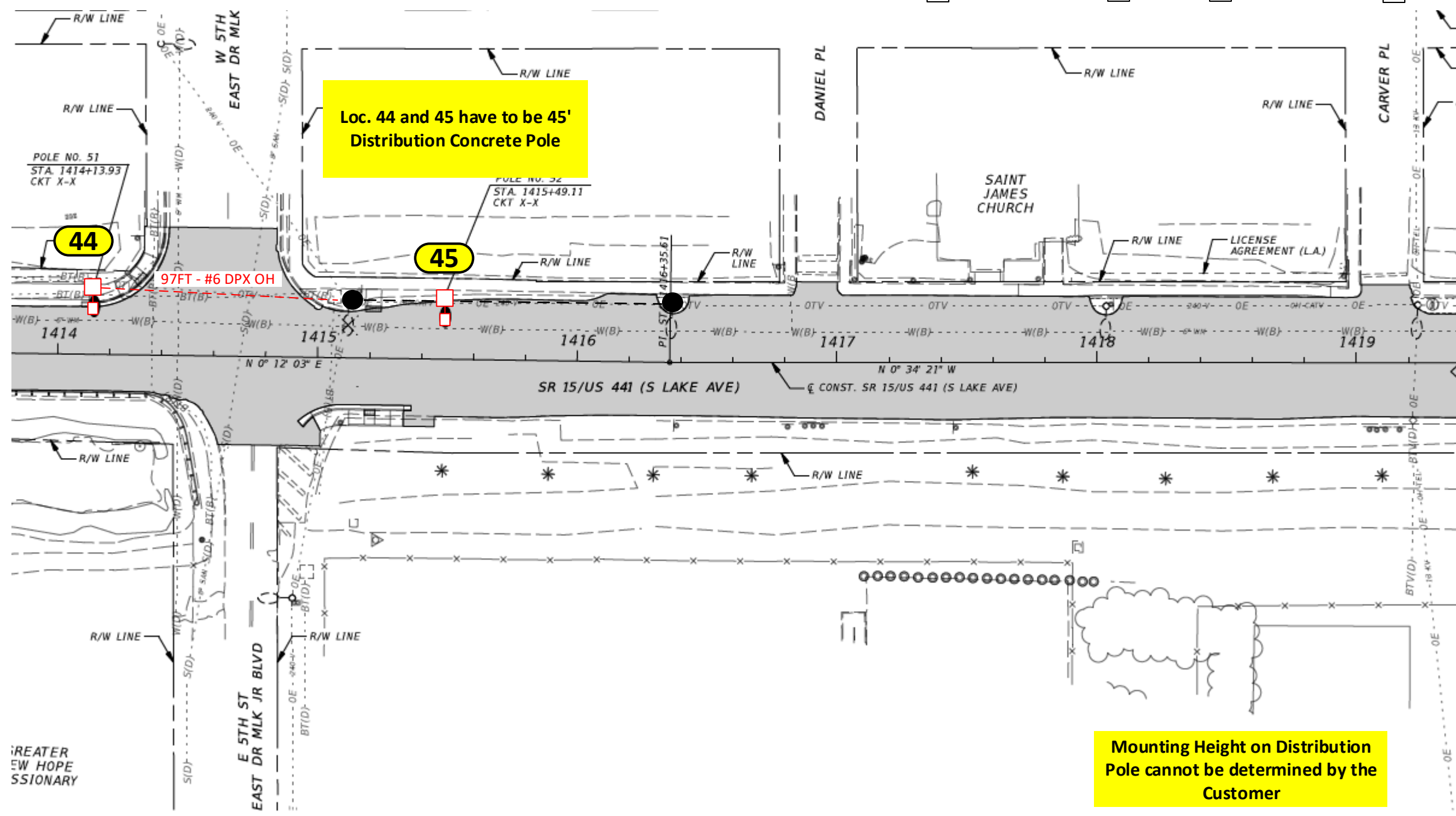
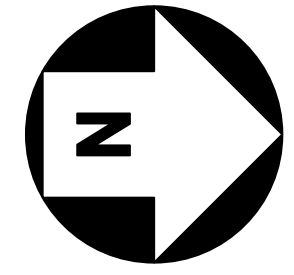

Mounting Height on Distribution Pole cannot be determined by the Customer

OH footage = 97 ft

FDOT Permit required

Construction Notes:

- Loc. 44 and 45: Install a 50' Concrete Distribution Pole and (1) Roadway 17,000 Lumens with 6' Bracket
- FPL crew to run #6 DPX OH cable and to do terminations at all locations shown in the drawing. Verify fixture is working after installation.
- Poles on this page to be installed in line with existing distribution poles.
- Customer is responsible for any restoration required.

FPL LED Representative: Luis Angarita

AS-BUILT CREW PRINT		ALL REQUIRED GROUND RODS HAVE BEEN DRIVEN & VERIFIED TO BE WITHIN FPL STANDARDS. VALUES ARE SHOWN AT ALL LOCATIONS.		JOB CERTIFIED COMPLETED AS SHOWN ON THIS AS-BUILT PRINT. MATERIAL CHANGES SHOWN IN RED.		AS-BUILT COPY	
FOREMAN'S SIGNATURE _____ DATE _____		FOREMAN'S SIGNATURE _____ DATE _____		SUPERVISOR'S SIGNATURE _____ DATE _____		INITIALS _____ CERT. DATE _____	
Easement?	Yes <input type="checkbox"/> No <input checked="" type="checkbox"/>	Survey/Stake?	Yes <input type="checkbox"/> No <input checked="" type="checkbox"/>	Work with SMO?	Yes <input type="checkbox"/> No <input checked="" type="checkbox"/>	FPL	
Tree Work?	Yes <input type="checkbox"/> No <input checked="" type="checkbox"/>	Designer/Stake?	Yes <input type="checkbox"/> No <input checked="" type="checkbox"/>	CT/Special Mtr?	Yes <input type="checkbox"/> No <input checked="" type="checkbox"/>		
PERMIT REQ'D	City WMD	County Rd. RR Xing	County Air DR. Dist.	State Road Transm. X	FAA	FDOT – City of Pahokee Install 50 New Lights v/o SR 15/US 441 (from S of Shirley Dr to Main St), Pahokee, FL 33476	
Requested Tel. Co. Set Poles?	YES <input type="checkbox"/> NO <input checked="" type="checkbox"/>	Requested Tel. Co. Transfer?	YES <input type="checkbox"/> NO <input checked="" type="checkbox"/>	Request CAVT Transfer?	YES <input type="checkbox"/> NO <input checked="" type="checkbox"/>		
POLE LINE FEET	0'	DUCT BANK FT.	0'	Rural Location Sec. xx TWP. xx S, RGE. xx xx		Drawn by: xx Check by:	Dwg No. 14 OF 15
POLE LINE FT. ON TRANSM. POLES	0'	TRENCH FT.	0'	SCALE: N.T.S	St. Lt MAP No. MAP#	Pri Map No. xxxxx	
TLM/LDS MODEL No. -	Map Posting? YES <input checked="" type="checkbox"/> NO <input type="checkbox"/>	Posted by:	WR xxxxxxx			M/A	xx

INACCESSIBLE 13 kV FUTURE 23 kV 23 kV SALT SPRAY

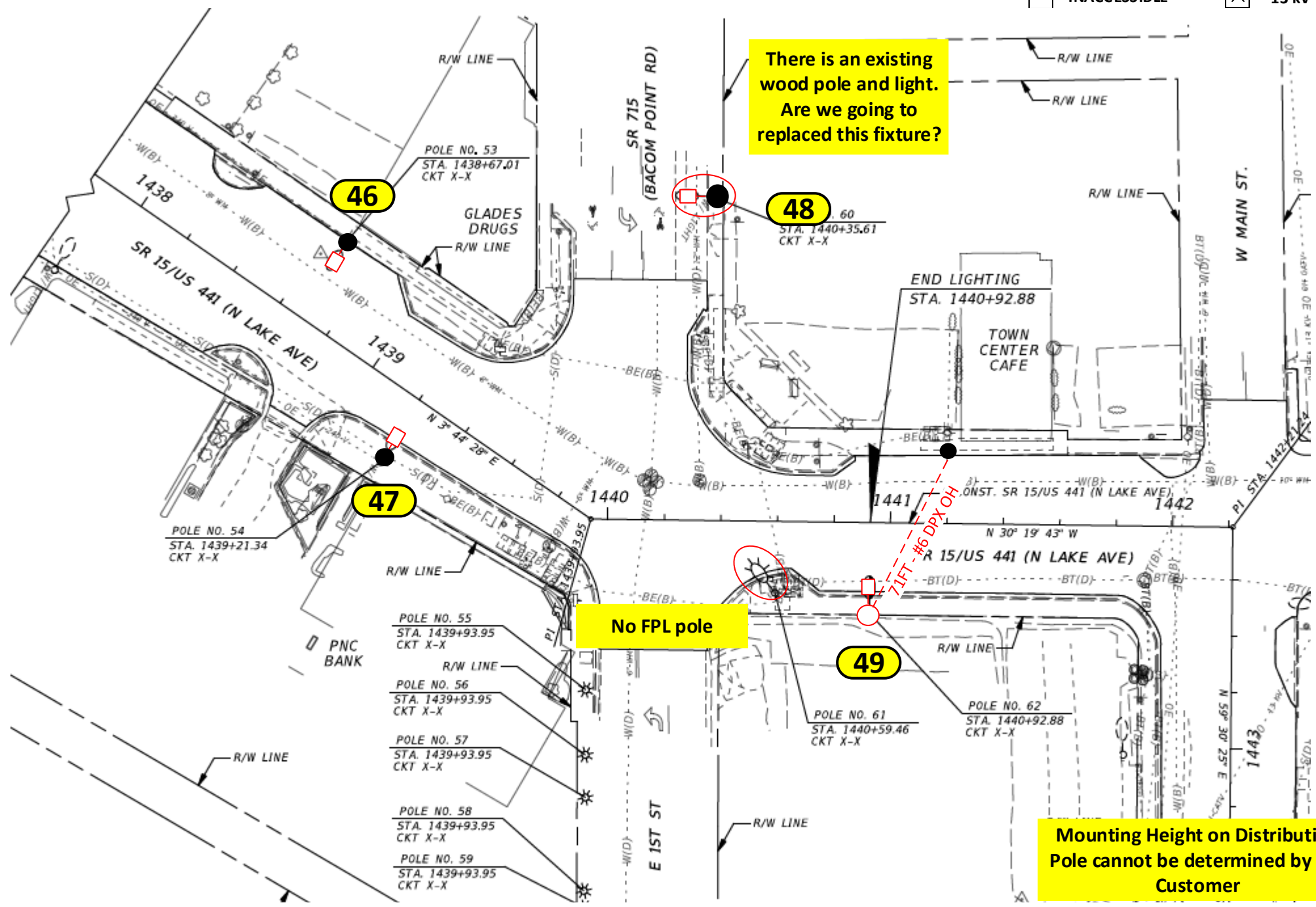
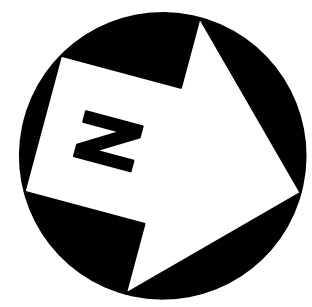

There is an existing wood pole and light. Are we going to replaced this fixture?

No FPL pole

Mounting Height on Distribution Pole cannot be determined by the Customer

OH footage = 71 ft

Construction Notes:

- Loc. 46 and 47: Replace existing fixture and arm bracket on existing concrete pole with (1) Roadway 7,500 Lumens with 6' Bracket
- Loc. 48: Install (1) Roadway 17,000 Lumens with 6' Bracket
- Loc. 49: Install (1) Roadway 7,500 Lumens with 6' Bracket on NEW 35' Std Wood Arm Mount Pole (29' MH)
- FPL crew to run #6 DPX OH cable and to do terminations at all locations shown in the drawing. Verify fixture is working after installation.
- Poles on this page to be installed in line with existing distribution poles.
- Customer is responsible for any restoration required.

FPL LED Representative: Luis Angarita

FDOT Permit required

AS-BUILT CREW PRINT		ALL REQUIRED GROUND RODS HAVE BEEN DRIVEN & VERIFIED TO BE WITHIN FPL STANDARDS. VALUES ARE SHOWN AT ALL LOCATIONS.		JOB CERTIFIED COMPLETE AS SHOWN ON THIS AS-BUILT PRINT. MATERIAL CHANGES SHOWN IN RED.		AS-BUILT COPY		
FOREMAN'S SIG NATURE _____ DATE _____		FOREMAN'S SIG NATURE _____ DATE _____		SUPERVISOR'S SIG NATURE _____ DATE _____		INITIALS _____ CERT. DATE _____		
Easement? Yes <input type="checkbox"/> No <input checked="" type="checkbox"/>		Survey/Stake? Yes <input type="checkbox"/> No <input checked="" type="checkbox"/>		Work with SMO? Yes <input type="checkbox"/> No <input checked="" type="checkbox"/>		FPL		
Tree Work? Yes <input type="checkbox"/> No <input checked="" type="checkbox"/>		Designer/Stake? Yes <input type="checkbox"/> No <input checked="" type="checkbox"/>		CT/Special Mtr? Yes <input type="checkbox"/> No <input checked="" type="checkbox"/>				
PERMIT REQ'D		City	County Rd.	County Air	State Road	FAA	FDOT – City of Pahokee Install 50 New Lights v/o SR 15/US 441 (from S of Shirley Dr to Main St), Pahokee, FL 33476	
		WMD	RR Xing	DR. Dist.	Transm. <input checked="" type="checkbox"/>			
Requested Tel. Co. Set Poles? YES <input type="checkbox"/> NO <input checked="" type="checkbox"/>		Requested Tel. Co. Transfer? YES <input type="checkbox"/> NO <input checked="" type="checkbox"/>		Request CAVT Transfer? YES <input type="checkbox"/> NO <input checked="" type="checkbox"/>		Designed by: Jessica Builes Date: 02/20/23 Drawn by: xx Check by: Dwg No. 15 OF 15		
POLE LINE FEET 0'		DUCT BANK FT. 0'		Rural Location Sec. xx TWP. xx S, RGE. xx xx		SCALE: N.T.S St. Lt MAP No. MAP# Pri Map No. xxxxx TLM/LDS MODEL No. - Map Posting? YES <input checked="" type="checkbox"/> NO <input type="checkbox"/> Posted by: WR xxxxxxx M/A xx		