

OWNER/ SUBDIVIDER
 MICHAEL J AND CHRISTINA MCDONALD
 6747 COUNTY ROAD 10
 ORLAND, CA 95963

DOMESTIC WATER
 CITY OF ORLAND

SEWAGE DISPOSAL
 CITY OF ORLAND

ASSESSORS PARCEL NO.
 041-121-017

PROPOSED USE OF PROPERTY
 COMMERCIAL



TENTATIVE PARCEL MAP

SHOWING A DIVISION OF A PORTION OF THE "COLLEGE PREMISES" OF THE PAPST ADDITION TO THE TOWN OF ORLAND, BOOK 5 MAPS AND SURVEYS, PAGE 36.
 CITY OF ORLAND
 GLENN COUNTY, CALIFORNIA

MICHAEL J. MCDONALD AND CHRISTINA MCDONALD
 APN 041-121-017

PRECISION SURVEYING

1165 HOFF WAY, ORLAND, CALIFORNIA 95963 530-865-4194

DATE JANUARY 2026	SCALE 1" = 40'	SHEET 1 OF 1
----------------------	-------------------	-----------------

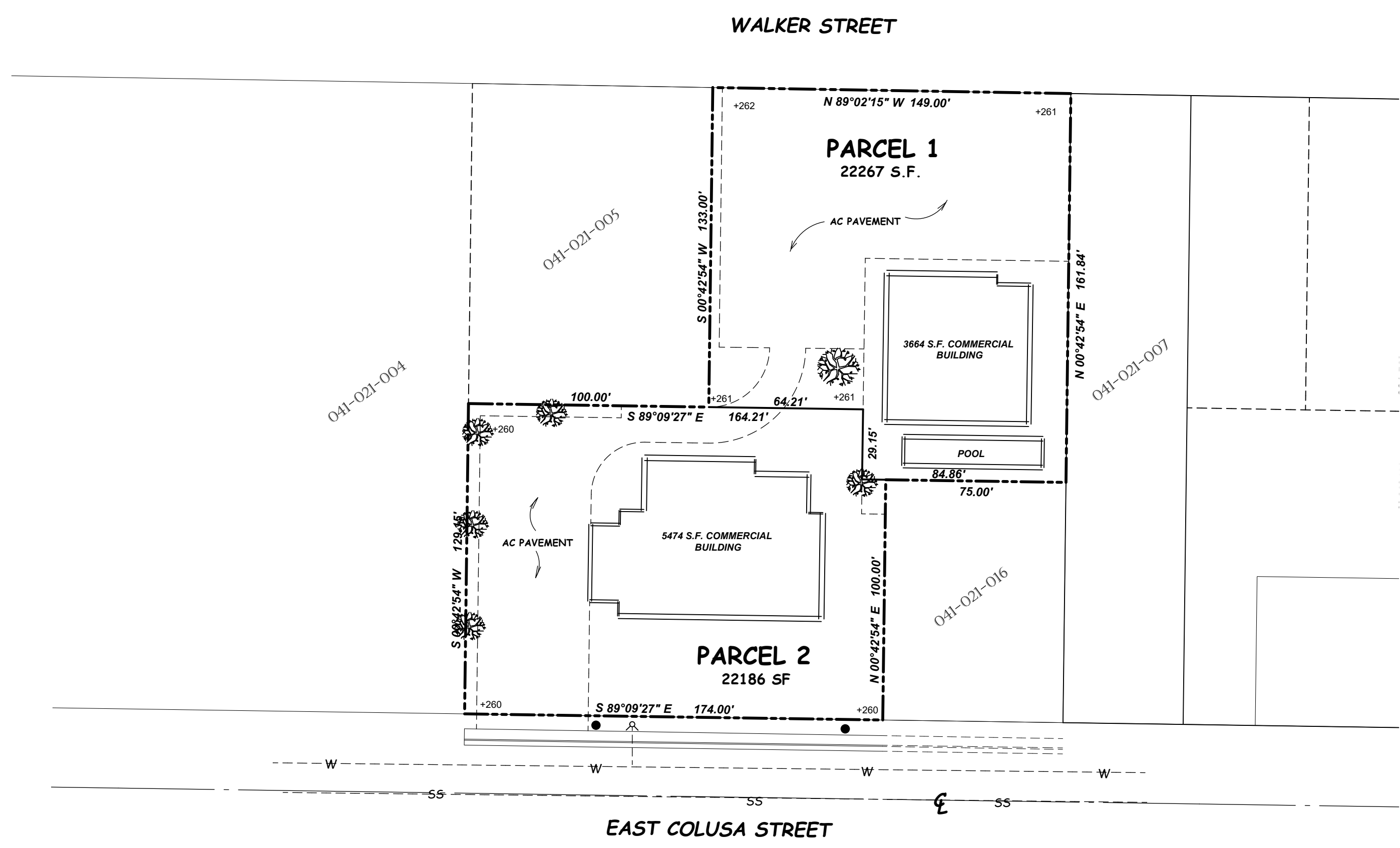

- LEGEND**
- UTILITY POLE
 - ⊕ FIRE HYDRANT
 - PARCEL MAP BOUNDARY
 - - - EDGE OF PAVEMENT
 - +240.50 EXISTING ELEVATION
 - W - EXISTING WATER LINE
 - SS - EXISTING SANITARY SEWER LINE

Attachment D

