

Offer to Purchase City Properties

To purchase City-owned real estate, completely fill out this form. The timeline is usually about 90 days. Your offer will be sent to the Planning, Finance, Enterprise & Economic Development committee who will review the application and forward it to City Council for approval. At the appropriate time, we will schedule a date and time for buyer(s) to sign and provide a payment of the offered.



613 2nd Ave SW
Property Address

1828129004
Property Parcel Number

Traois Allen Woodward
Buyer's or Buyers' Full, Legal Name(s) and/or Full Legal Business Name and Number

621 2nd Ave SW Oelwein IA 50602
Buyer's or Buyers' Address, City, State, ZIP

Traois - Woodward @ GMT Corporation.com 319-238-1004
Buyer's or Buyers' Email Address Buyer's or Buyers' Phone

Are you being represented by a real estate agent or lawyer? ☐ Yes ☒ No

Buyer Representative Name and Contact Information

 If you do not have a Buyer Representative: I/we understand that I/we are entering into a legal contract and choose to represent my/ourselves, with all the due diligence required being done on my/our part.

\$100.00 Add to property to possibly build a garage. No Timeline

Please describe your intentions for the property with a timeline and include your offer (Minimum \$1,000 per lot).

Traois Allen Woodward
Buyer Printed Name (As will appear on deed)

Buyer Printed Name (As will appear on deed)

 6/20/25
Buyer Signature Date

Buyer Signature Date

Buyers' Legal Relationship to Each Other

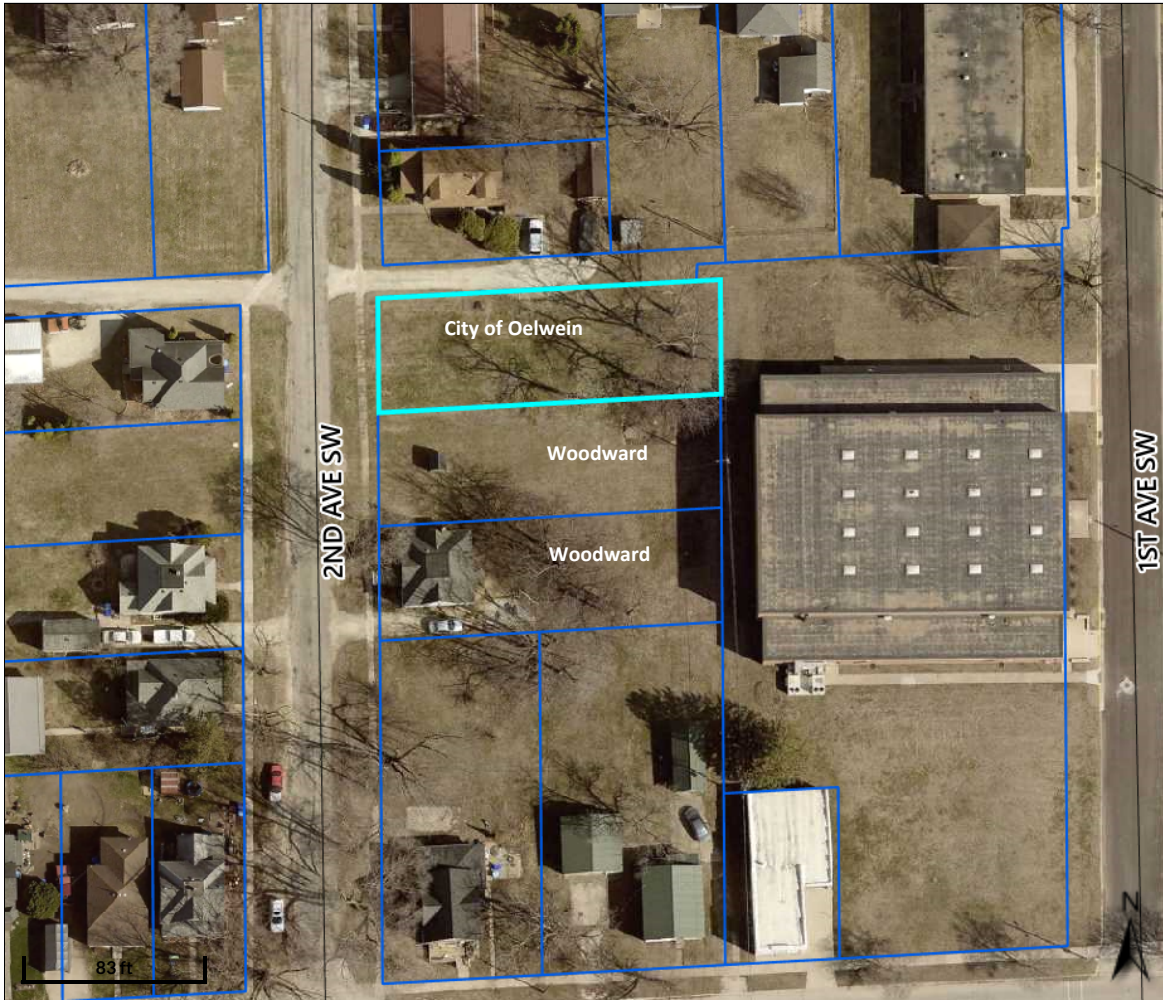

Overview

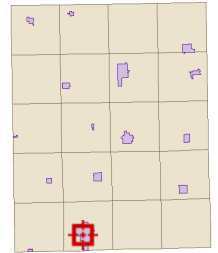

Legend

-  Corporate Limits
-  Parcels
- Major Highways**
 -  Federal Highway
 -  State Highway
 -  County Highway
 -  Roads

Parcel ID	1828129004	Alternate ID	n/a	Owner Address	Oelwein, City Of
Sec/Twp/Rng	28-91-9	Class	R		City Hall 20 2nd Ave. SW
Property Address	613 2ND AVE. SW	Acreage	n/a		Oelwein, IA 50662-
	OELWEIN				

District OELWEIN OELWEIN INC

Brief Tax Description LOT 24 BLK 2
STICKNEYS ADD
& 10' ALLEY ON E

(Note: Not to be used on legal documents)

Disclaimer: Fayette County, the Fayette County Assessor and their employees make every effort to produce and publish the most current and accurate information possible. The maps included in this website do not represent a survey and are compiled from official records, including plats, surveys, recorded deeds, and contracts, and only contain information required for government purposes. See the recorded documents for more detailed legal information. Data is provided in "as is" condition. No warranties, expressed or implied, are provided for the data herein, its use or its interpretation. Fayette County and its employees assume no responsibility for the consequences of inappropriate uses or interpretations of the data. Any person that relies on any information obtained from this site does so at his or her own risk. All critical information should be independently verified. If you have questions about this site please contact the Assessor's Office at (563) 422-3397.

Date created: 7/10/2025

Last Data Uploaded: 7/10/2025 3:31:55 AM

Developed by  **SCHNEIDER**
GEOSPATIAL