



Bid Title: Tillable Farmland Request for Proposal

Category: Airport

Status: Open

Description:

The City of Oelwein will receive sealed proposals for cash rent for farmland located around the Oelwein Municipal Airport located at 19623 40th Street Oelwein, IA, for a three-year period beginning March 1, 2025, and ending on March 1, 2028.

Farmland consists of approximately 115 acres of tillable farmland as shown on the map in the attached lease.

There is a 15-acre section between the runways that the FAA has advised rotational crops cannot be planted and needs to be soybeans or hay/alfalfa every year.

See related documents for additional information.

Publication Date/Time:

9/24/2024 8:00 AM

Closing Date/Time

10/15/2024 12:00 AM

Contact Person:

Dylan Mulfinger
City Administrator
City of Oelwein
319-283-5440
dmulfinger@cityofuelwein.org

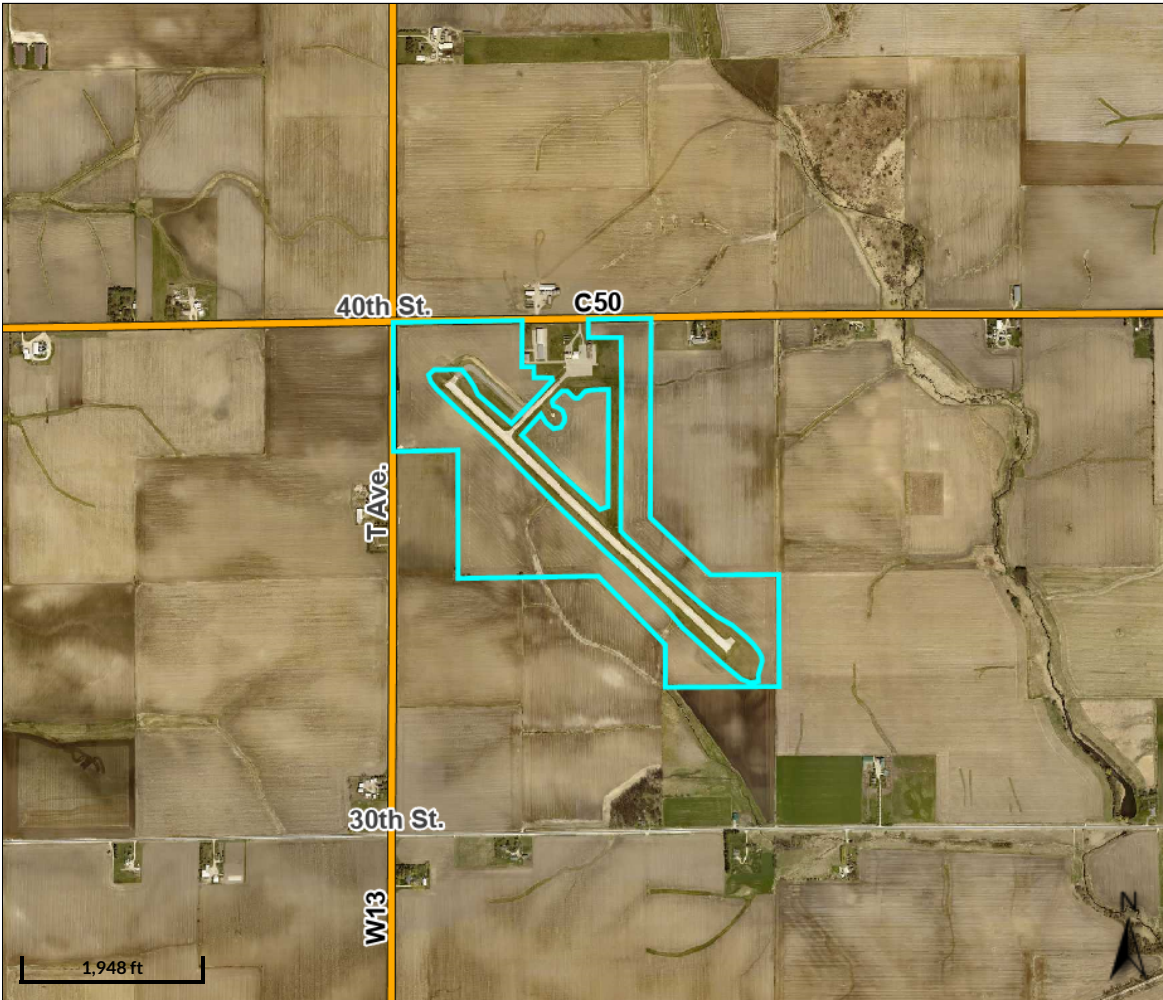

Overview

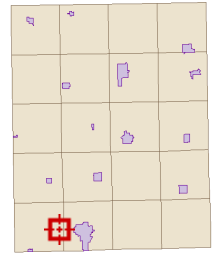

Legend

-  Corporate Limits
-  Parcels
- Major Highways**
-  County Highway
-  Federal Highway
-  State Highway
-  Roads

Parcel ID	1724100106	Alternate ID	n/a	Owner Address	Oelwein, City Of
Sec/Twp/Rng	24-91-10	Class	A		City Hall 20 2nd Ave. SW
Property Address		Acreage	124.0		Oelwein, IA 50662-
District	OELWEIN ORAN TWP				
Brief Tax Description	NW EX W 1/2 SW NW & COM E1/4 W 1320.40' ALONG N LN SE TO NE COR NW SE & POB TH W 1320.40' TO CTR SEC 24 TH W 597.22' TH S 46 DEG 23' 31" E 1022.89' TH S 438' E 1172.80' N 1154.8' TO BEG & COM @E1/4 COR TH W 2023.07' TO POB TH W 617.73' TO CTR SEC, TH N592.82' S 46 DEG 23' 31" E 847.16' TO S LN NE & PO				

(Note: Not to be used on legal documents)

Disclaimer: Fayette County, the Fayette County Assessor and their employees make every effort to produce and publish the most current and accurate information possible. The maps included in this website do not represent a survey and are compiled from official records, including plats, surveys, recorded deeds, and contracts, and only contain information required for government purposes. See the recorded documents for more detailed legal information. Data is provided in "as is" condition. No warranties, expressed or implied, are provided for the data herein, its use or its

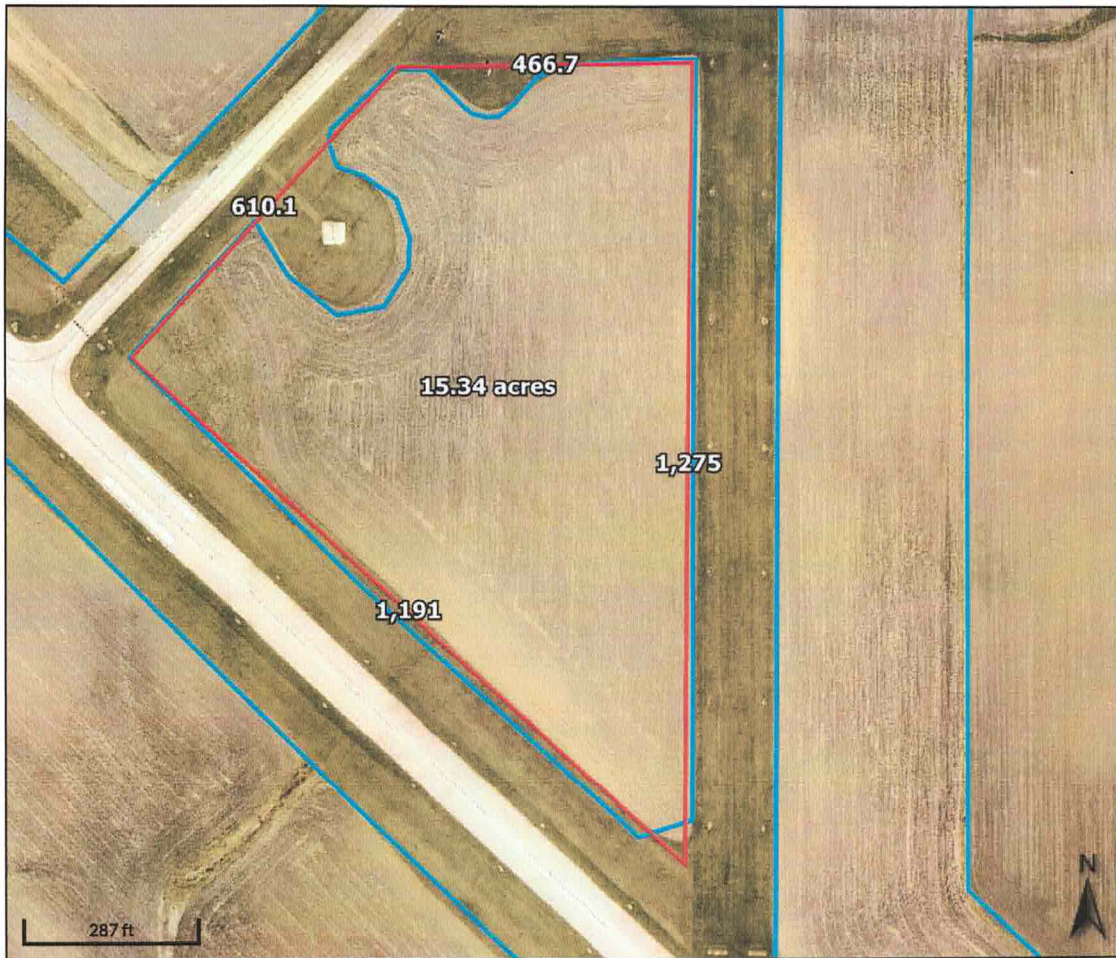

Overview

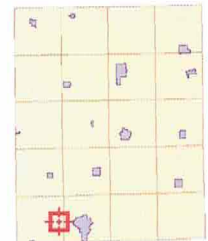

Legend

- Corporate Limits
- Parcels
- Major Highways**
 - County Highway
 - Federal Highway
 - State Highway
 - Roads

Parcel ID	1724100106	Alternate ID	n/a	Owner Address	Oelwein, City Of
Sec/Twp/Rng	24-91-10	Class	A		City Hall 20 2nd Ave. SW
Property Address		Acreage	124.0		Oelwein, IA 50662-
District	OELWEIN ORAN TWP				
Brief Tax Description	NW EX W 1/2 SW NW & COM E1/4 W 1320.40' ALONG N LN SE TO NE COR NW SE & POB TH W 1320.40' TO CTR SEC 24 TH W 597.22' TH S 46 DEG 23' 31" E 1022.89' TH S 438' E 1172.80' N 1154.8' TO BEG & COM @E1/4 COR TH W 2023.07' TO POB TH W 617.73' TO CTR SEC, TH N592.82' S 46 DEG 23' 31" E 847.16' TO S LN NE & PO (Note: Not to be used on legal documents)				

Disclaimer: Fayette County, the Fayette County Assessor and their employees make every effort to produce and publish the most current and accurate information possible. The maps included in this website do not represent a survey and are compiled from official records, including plats, surveys, recorded deeds, and contracts, and only contain information required for government purposes. See the recorded documents for more detailed legal information. Data is provided in "as is" condition. No warranties, expressed or implied, are provided for the data herein, its use or its