

PLAN

- ① Contractor shall use 1" butyle sealant rope as per ASTM C-990 and manufacturer's recommendations to achieve an air tight seal.
- ② Contractor shall verify existing brick manhole diameter prior to construction of precast top.
- ③ Precast top shall comply with ASTM C478 and support AASHTO H20 loading.
- ④ The outside edge of the precast top may overhang the outside edge of the existing brick manhole. In cases where existing manholes are larger than 36-inches (ID), the top may not be flush with the outside edge of the existing manhole. The minimum gap allowed for the outside edge shall be 1-inch.

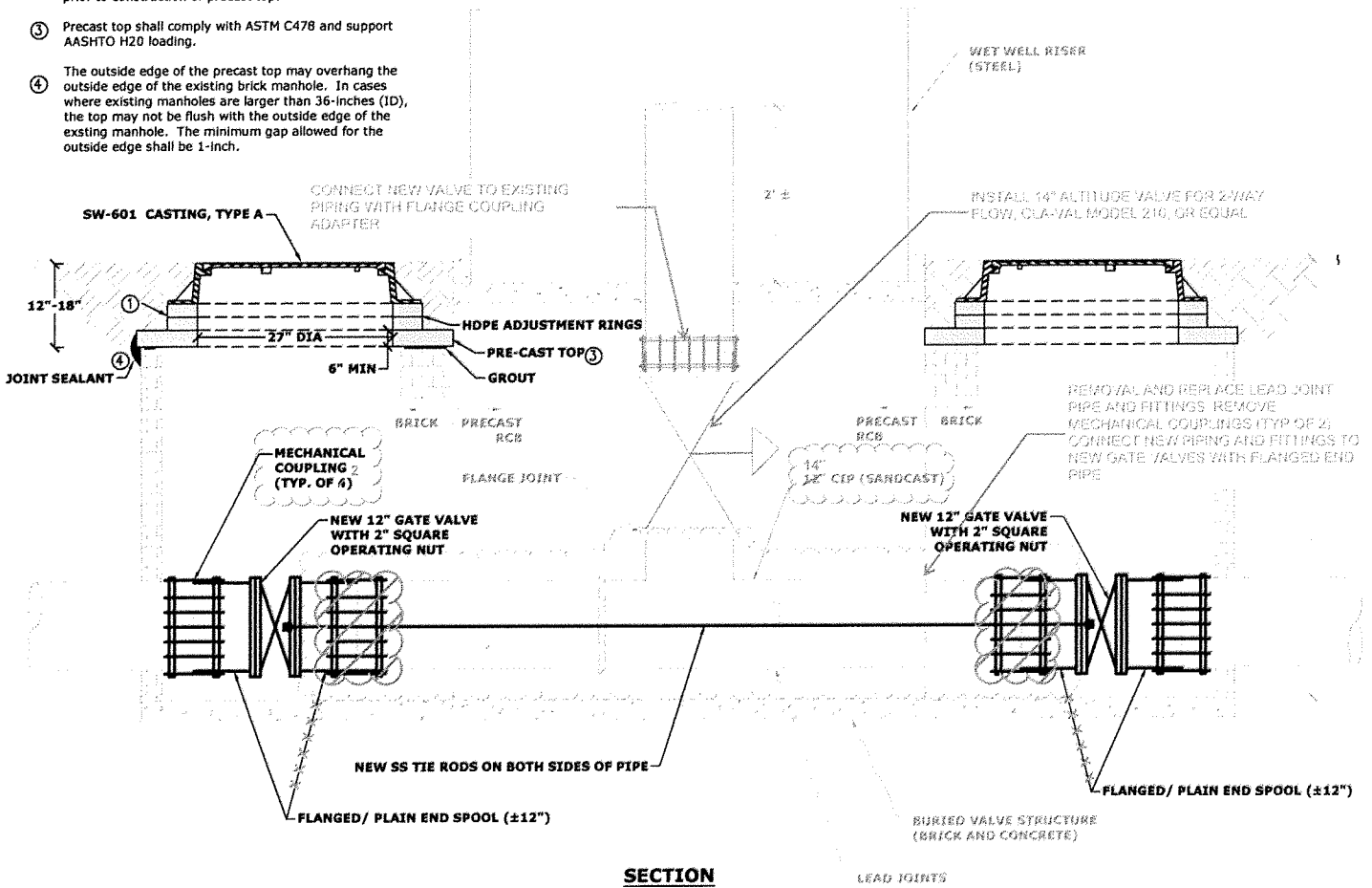

SECTION

NOT TO SCALE



**OELWEIN WEST ELEVATED WATER TANK
VALVE VAULT MODIFICATIONS**
CHANGE ORDER NO. 1

FIGURE: C	
REVISION	NO. DATE
DRAWN JAK	PROJECT NO. 3406-19A DATE 1-23-2020