



March 1, 2021

MEMO: RE: 412 1st Ave NE

Mary and Todd Bender is the only party interested in this property for \$704. They will be responsible for demolition of the property.

City of Oelwein Community Development Department
20 2nd Ave SW Oelwein, Iowa 50662
319-283-5862

412 1st Ave NE

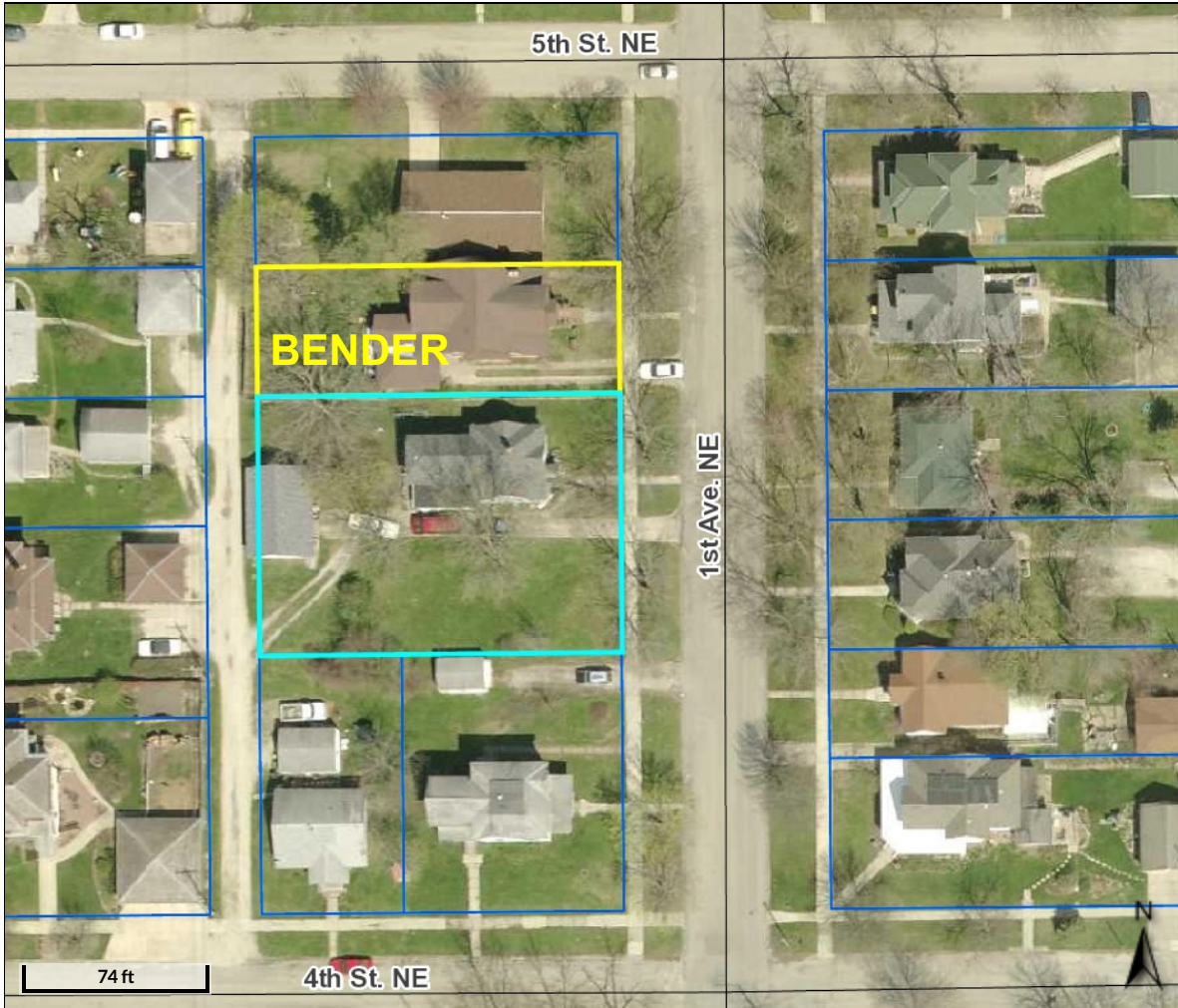

Overview

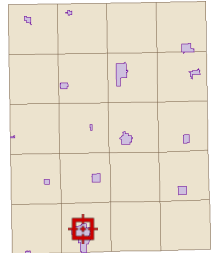

Legend

-  Corporate Limits
-  Parcels
- Major Highways**
 -  County Highway
 -  Federal Highway
 -  State Highway
 -  Roads

Parcel ID	1821208008	Alternate ID	n/a	Owner Address	Oelwein, City Of
Sec/Twp/Rng	21-91-9	Class	R		City Hall 20 2nd Ave. SW
Property Address	412 1ST AVE. NE	Acreage	n/a		Oelwein, IA 50662-
	OELWEIN				
District	OELWEIN OELWEIN INC				
Brief Tax Description	LOTS 88 & 89 BLK 13				
	WINGS ADD				
	<i>(Note: Not to be used on legal documents)</i>				

Disclaimer: Fayette County, the Fayette County Assessor and their employees make every effort to produce and publish the most current and accurate information possible. The maps included in this website do not represent a survey and are compiled from official records, including plats, surveys, recorded deeds, and contracts, and only contain information required for government purposes. See the recorded documents for more detailed legal information. Data is provided in "as is" condition. No warranties, expressed or implied, are provided for the data herein, its use or its interpretation. Fayette County and its employees assume no responsibility for the consequences of inappropriate uses or interpretations of the data. Any person that relies on any information obtained from this site does so at his or her own risk. All critical information should be independently verified. If you have questions about this site please contact the Assessor's Office at (563) 422-3397.

Date created: 3/2/2021
 Last Data Uploaded: 3/2/2021 2:56:15 AM