



February 24, 2021

MEMO: RE: 122 3rd Ave NW

Lori Siegel is the only party interested in this lot for \$704.

Received
3-5-2020

March 3, 2020

Dear City of Oelwein

I received a call from the city inspector regarding the yellow home to the south of me. In the conversation it was mentioned that if interested I could obtain the property. In order to do this I would need to pay the back taxes, $\frac{1}{2}$ the demolition cost and the lawyer transfer fees.

I am very interested in obtaining this parcel of property. I would appreciate a tentative time line this would happen along with a tentative time when the three different fees would be do so I can budget the fees.

Also I was wondering if the demolition company would just push the house into the basement or would they cover where the house is with dirt.

Thank you for your time,
Lori S Siegel
130 3rd Ave NW
Oelwein

(319) 283-8460

122 3RD AVE NW

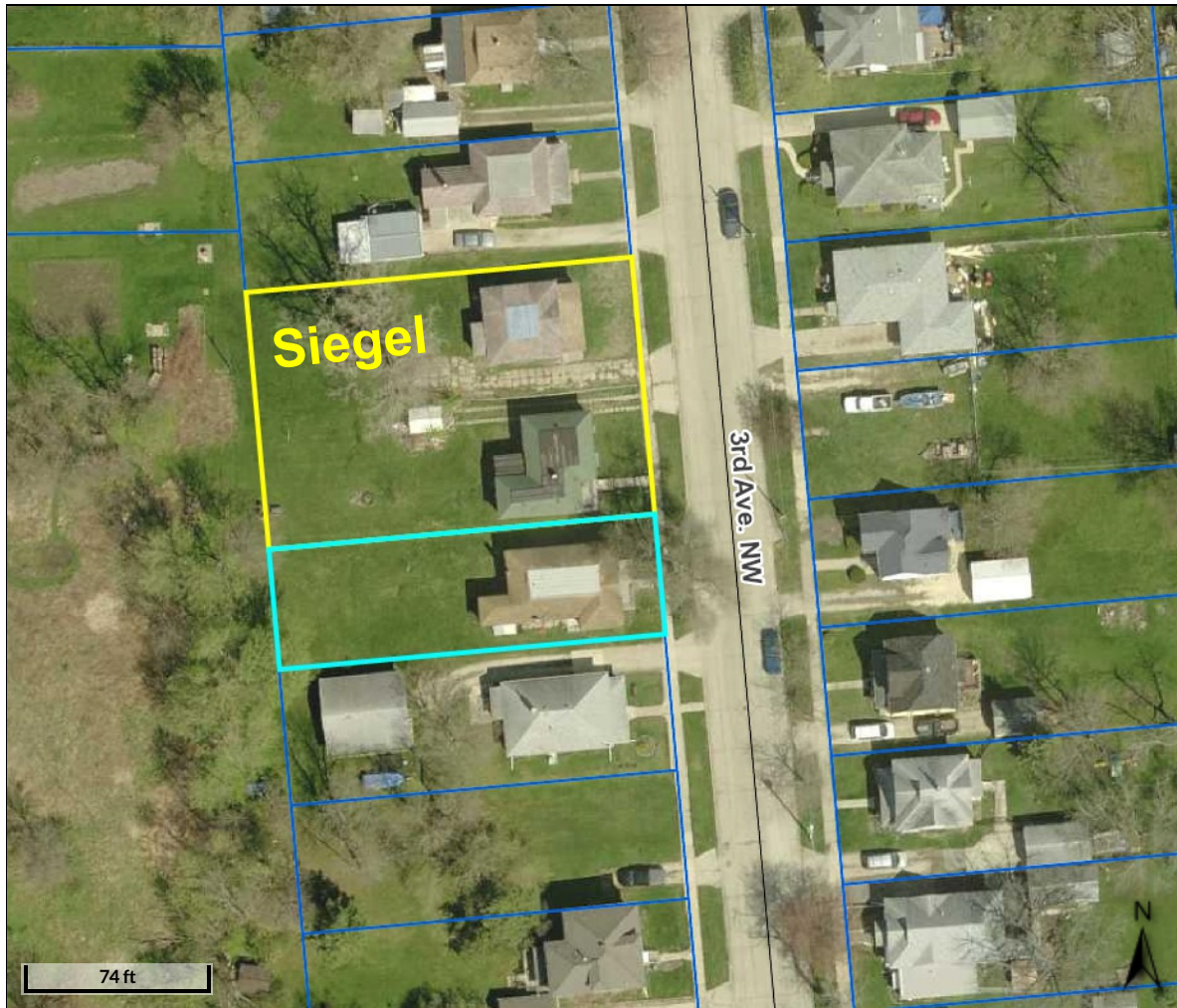

Overview

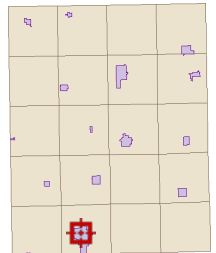

Legend

-  Corporate Limits
-  Parcels
- Major Highways**
 -  County Highway
 -  Federal Highway
 -  State Highway
 -  Roads

Parcel ID	1821157010	Alternate ID	n/a	Owner Address	Oelwein, City Of
Sec/Twp/Rng	21-91-9	Class	R		City Hall 20 2nd Ave. SW
Property Address	122 3RD AVE. NW	Acreage	n/a		Oelwein, IA 50662-
	OELWEIN				
District	OELWEIN OELWEIN INC				
Brief Tax Description	LOT 26 BLK 2				
	UNION ADD				
	(Note: Not to be used on legal documents)				

Disclaimer: Fayette County, the Fayette County Assessor and their employees make every effort to produce and publish the most current and accurate information possible. The maps included in this website do not represent a survey and are compiled from official records, including plats, surveys, recorded deeds, and contracts, and only contain information required for government purposes. See the recorded documents for more detailed legal information. Data is provided in "as is" condition. No warranties, expressed or implied, are provided for the data herein, its use or its interpretation. Fayette County and its employees assume no responsibility for the consequences of inappropriate uses or interpretations of the data. Any person that relies on any information obtained from this site does so at his or her own risk. **All critical information should be independently verified. If you have questions about this site please contact the Assessor's Office at (563) 422-3397.**

Date created: 2/24/2021
 Last Data Uploaded: 2/24/2021 2:41:41 AM