

I, Ryan Carey am interested in  
buying the property 218 3rd Avenue NW  
next to us. Our plan is too purchase  
this property and split the lot with our  
neighbor Heather Dawd to expand each of  
our yards. I would like to put a  
Bid in for \$1,000 for the property of 218  
3rd Avenue NW

214 3rd Ave NW Celwein IA

319-215-8161 Taylor Carey  
319-283-8044 Ryan Carey

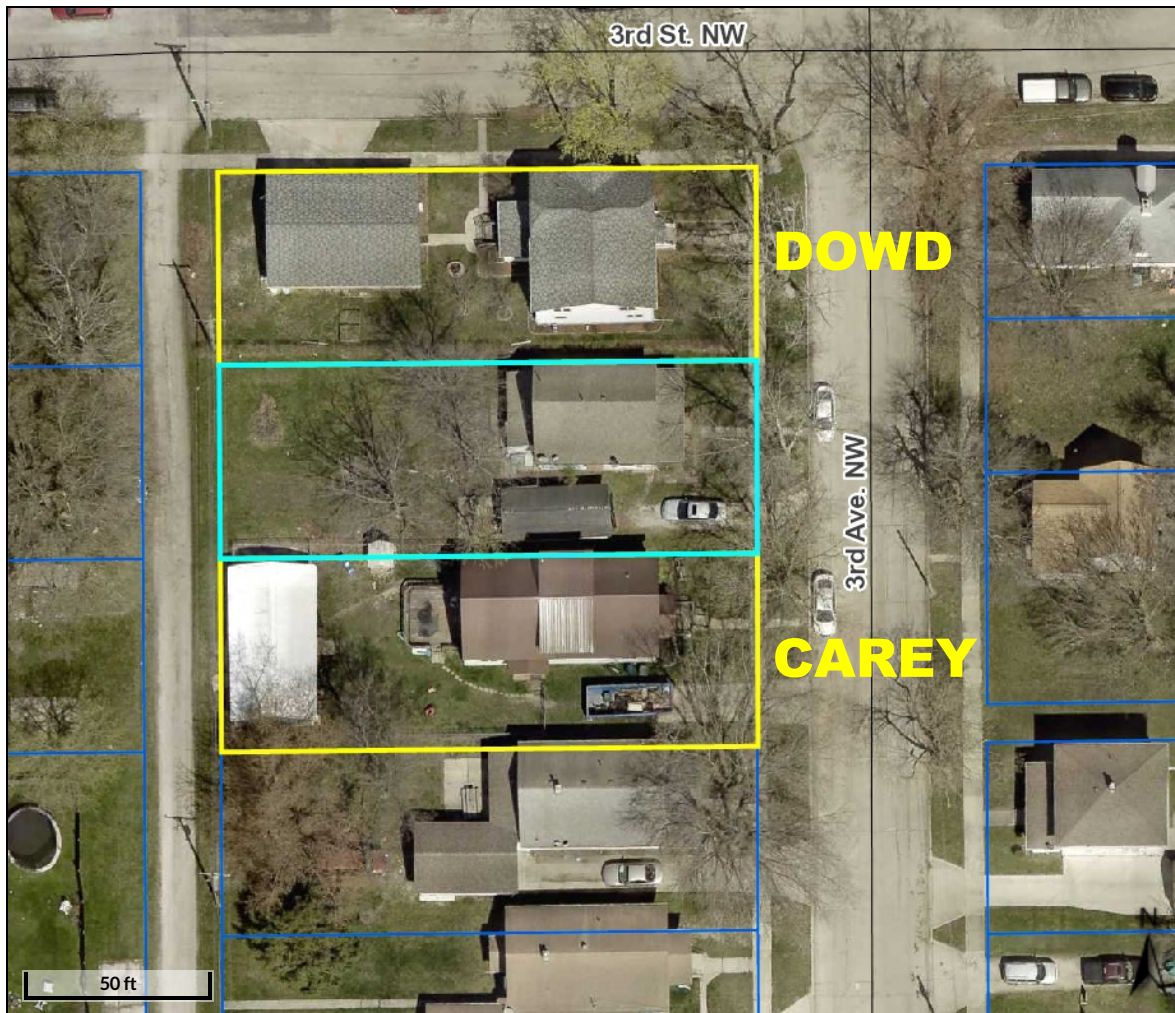



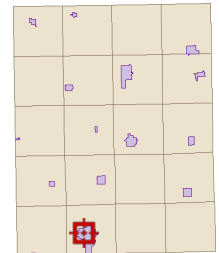

218 3rd Ave NW



#### Overview



#### Legend

-  Corporate Limits
-  Parcels
- Major Highways**
  -  County Highway
  -  Federal Highway
  -  State Highway
  -  Roads

Parcel ID	1821108005	Alternate ID	n/a	Owner Address	Oelwein, City Of
Sec/Twp/Rng	21-91-9	Class	R		City Hall 20 2nd Ave. SW
Property Address	218 3RD AVE. NW	Acreage	n/a		Oelwein, IA 50662-
	OELWEIN				
District	OELWEIN OELWEIN INC				
Brief Tax Description	LOT 5 BLK 1				
	MARTINS 3RD ADD				
	(Note: Not to be used on legal documents)				

**Disclaimer:** Fayette County, the Fayette County Assessor and their employees make every effort to produce and publish the most current and accurate information possible. The maps included in this website do not represent a survey and are compiled from official records, including plats, surveys, recorded deeds, and contracts, and only contain information required for government purposes. See the recorded documents for more detailed legal information. Data is provided in "as is" condition. No warranties, expressed or implied, are provided for the data herein, its use or its interpretation. Fayette County and its employees assume no responsibility for the consequences of inappropriate uses or interpretations of the data. Any person that relies on any information obtained from this site does so at his or her own risk. **All critical information should be independently verified. If you have questions about this site please contact the Assessor's Office at (563) 422-3397.**

Date created: 8/9/2022  
Last Data Uploaded: 8/9/2022 8:28:54 AM

Developed by  **Schneider**  
GEOSPATIAL