

ELECTRIC LINE EASEMENT

For and in consideration of the sum of One Dollar (\$1.00) and other valuable consideration, the receipt of which is hereby acknowledged, **City of Oelwein** (“Grantor(s)”), ADDRESS: **Oelwein, Iowa** do(es) hereby warrant and convey unto **Interstate Power and Light Company, an Iowa Corporation**, its successor and assigns, (“Grantee”) a perpetual easement with the right, privilege and authority to construct, reconstruct, maintain, expand, operate, repair, patrol and remove an underground electric and telecommunications line or lines, consisting of wires, transformers, switches and other necessary fixtures, appurtenances and equipment, (including associated surface mounted equipment) and construction (collectively, the “*Line*” or “*Lines*”) for transmitting electricity, communications and all corporate purposes of Grantee together with the power to extend to any other party the right to use, jointly with the Grantee, pursuant to the provisions hereof, upon, under, and across the following described lands located in the County of Fayette, and the State of Iowa:

See Attached Exhibit A, page 3

together with all the rights and privileges for the full enjoyment or use thereof for the aforesaid purpose.

Grantor(s) agrees that it will not construct or place any buildings, structures, plants, or other obstructions on the property described above.

Grantor(s) also conveys the right and privilege to trim, cut down or control the growth of any trees or other vegetation on said described land and such other trees and vegetation adjacent thereto as in the judgment of the Grantee may interfere with construction, reconstruction, maintenance, expansion, operation, repair, use of the Line or Lines.

Grantee, its contractor or agent, may enter said premises for the purpose of making surveys and preliminary estimates immediately upon the execution of this easement.

The Grantor(s) also grants to the Grantee the right of ingress and egress to the Line or Lines now owned by the Grantor(s), for the purpose of constructing, reconstructing, maintaining, expanding, operating, patrolling, repairing and removing the Line or Lines, and the Grantee agrees to pay to the Grantor(s) or its tenants all damages done to the lands (except the cutting and trimming of trees or other vegetation), fences, livestock or crops of the Grantor(s) or its tenants, by the Grantee or its employees while constructing, reconstructing, maintaining, expanding, operating, patrolling, repairing or removing the Line or Lines.

Signed this _____ day of _____, 20__.

GRANTOR(S):

City of Oelwein

By: _____

By: _____

ALL PURPOSE ACKNOWLEDGMENT

STATE OF _____)

COUNTY OF _____) ss:

On this _____ day of _____, AD. 20_____, before me, the undersigned, a Notary Public in and for said State, personally appeared

_____ to me personally known
or _____ provided to me on the basis of satisfactory evidence

to be the persons(s) whose name(s) is/are subscribed to the within instrument and acknowledged to me that he/she/they executed the same in his/her/their authorized capacity(ies), and that by his/her/their signature(s) on the instrument the person(s), or the entity upon behalf of which the person(s) acted, executed the instrument.

NOTARY SEAL _____
(Sign in Ink)

(Print/type name)

Notary Public in and for the State of _____

My Commission Expires: _____

CAPACITY CLAIMED BY SIGNER

_____ INDIVIDUAL
_____ CORPORATE
Title(s) of Corporate Officers(s):

_____ N/A
_____ Corporate Seal is affixed
_____ No Corporate Seal procured

_____ PARTNER(s)
_____ Limited Partnership
_____ General Partnership

_____ ATTORNEY-IN-FACT
_____ EXECUTOR(s),
_____ ADMINISTRATOR(s),
_____ or TRUSTEE(s):
_____ GUARDIAN(s)
_____ or CONSERVATOR(s)
_____ OTHER

SIGNER IS REPRESENTING:

List name(s) of persons(s) or entity(ies):

EXHIBIT "A"

EASEMENT AREA BEING A STRIP OF LAND 10 FEET IN WIDTH, BEING 5 FEET EACH SIDE OF THE CENTERLINE, OR EXTENSIONS THEREOF, OF AN UNDERGROUND ELECTRIC LINE TO BE LOCATED (ON OR ADJACENT) TO THE PROPERTY OF THE GRANTOR. MORE PARTICULARLY DESCRIBED BY PLACEMENT OF THE FACILITIES AT THE TIME OF CONSTRUCTION ON THE FOLLOWING DESCRIBED PROPERTY.

BEGINNING AT THE NORTHEAST CORNER OF THE SE ¼ OF THE SW ¼, THENCE SOUTH ALONG THE EAST LINE OF SAID SE ¼ OF THE SW ¼ 380 FEET, THENCE WEST 114.63 FEET, THENCE NORTH ON A LINE PARALLEL TO THE EAST LINE OF SAID SE ¼ OF THE SW ¼ 380 FEET TO THE NORTH LINE OF SAID SE ¼ OF THE SW ¼, THENCE EAST ALONG SAID NORTH LINE 114.63 FEET TO THE PLACE OF BEGINNING.

SUBJECT TO EASEMENTS, RESTRICTIONS, COVENANTS, ORDINANCES AND LIMITED ACCESS PROVISIONS OF RECORD.

ALL IN PARCEL 1820300002 DESCRIBED BELOW.

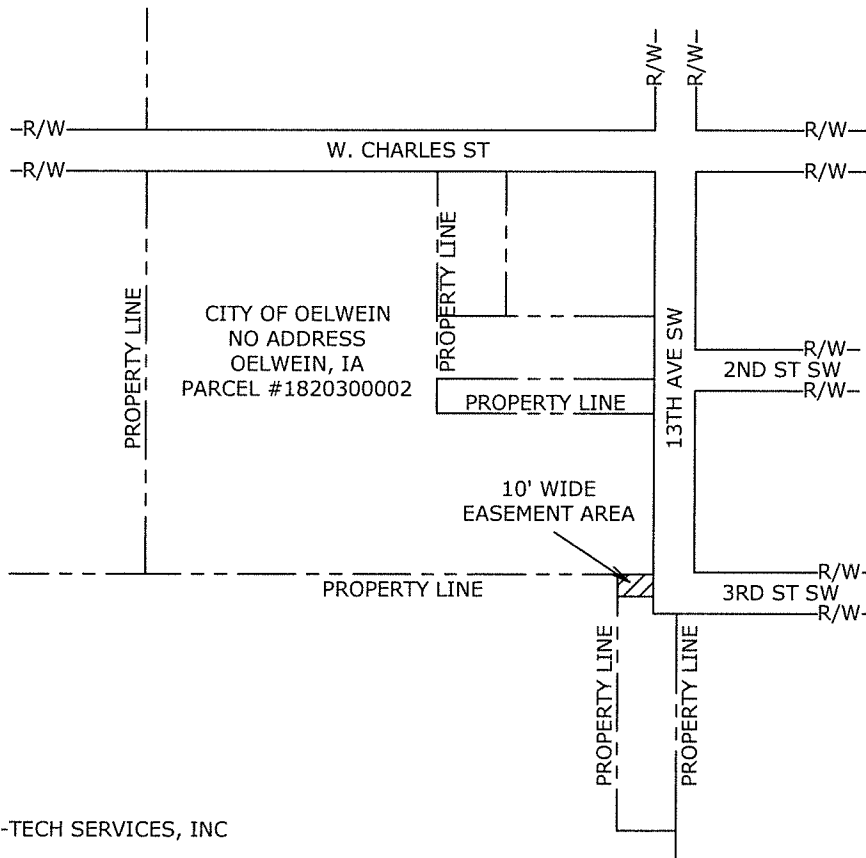

DRAFTED BY: MI-TECH SERVICES, INC
RRJ

ALLIANT #4124355