

Recorder's Index	 Book 2020 Page 2782 Document 2020 2782 Type 06 009 Pages 3 Date 9/09/2020 Time 12:53 PM Rec Amt \$17.00 KAREN FORD, RECORDER FAYETTE COUNTY, IOWA
County: FAYETTE	
Section: 21-T91N-R9W	
Quarter Section: SE1/4-NW1/4	
City: OELWEIN	
SUBDIVISION: (LOTS 5-7, & LOT 34, BLOCK 1, & LOT 8, BLOCK 2, MCDONALD'S ADDITION) & (PARCEL A OF DON ROSS SUBDIVISION OF MCDONALD'S ADDITION & LOT 3, BLOCK 1, DON ROSS ADDITION)	
Proprietor: CITY OF OELWEIN	
Requested By: CITY OF OELWEIN	

For Recorder's Use Only

Prepared by/Return to: FEHR GRAHAM, 128 S. Vine Street, West Union IA 52175 - Ph: (563)422-5131

**AMENDED PLAT OF SURVEY
 PARCEL AD, AE, AND AF IN THE SE1/4 OF THE NW1/4 OF SECTION 21-T91N-R9W
 CITY OF OELWEIN, FAYETTE COUNTY, IOWA**

SURVEY DESCRIPTIONS:

PARCEL AD

PARCEL AD IN THE SOUTHEAST QUARTER OF THE NORTHWEST QUARTER OF SECTION 21, TOWNSHIP 91 NORTH, RANGE 9 WEST OF THE 5TH P.M., CONSISTING OF LOT 8, BLOCK 2, AND A PORTION OF LOT 34, BLOCK 1, MCDONALD'S ADDITION TO OELWEIN, FAYETTE COUNTY, IOWA, AND MORE PARTICULARLY DESCRIBED AS FOLLOWS:

BEGINNING AT THE NORTHEAST CORNER OF SAID LOT 8;
 THENCE SOUTH 04°25'52" EAST (ASSUMED BEARING), 80.51 FEET ALONG THE WEST RIGHT-OF-WAY LINE OF 2ND AVENUE NORTHWEST;
 THENCE SOUTH 87°43'56" WEST, 150.27 FEET TO THE WEST LINE OF SAID ADDITION;
 THENCE NORTH 04°18'12" WEST, 76.22 FEET ALONG THE WEST LINE OF SAID ADDITION TO THE NORTHWEST CORNER OF SAID LOT 8;
 THENCE NORTH 86°05'46" EAST, 150.00 FEET ALONG THE NORTH LINE OF SAID LOT 8 TO THE POINT OF BEGINNING;
 CONTAINING 0.270 ACRE, SUBJECT TO EASEMENTS OF RECORD.

PARCEL AE

PARCEL AE IN THE SOUTHEAST QUARTER OF THE NORTHWEST QUARTER OF SECTION 21, TOWNSHIP 91 NORTH, RANGE 9 WEST OF THE 5TH P.M., CONSISTING OF PORTIONS OF LOTS 5, 6, 7, AND 34, BLOCK 1, MCDONALD'S ADDITION TO OELWEIN, FAYETTE COUNTY, IOWA, AND MORE PARTICULARLY DESCRIBED AS FOLLOWS:

COMMENCING AT THE NORTHEAST CORNER OF LOT 8, BLOCK 2, IN SAID MCDONALD'S ADDITION;
 THENCE SOUTH 04°25'52" EAST (ASSUMED BEARING), 80.51 FEET ALONG THE WEST RIGHT-OF-WAY LINE OF 2ND AVENUE NORTHWEST TO THE POINT OF BEGINNING;
 THENCE CONTINUING SOUTH 04°25'52" EAST, 100.00 FEET ALONG SAID WEST RIGHT-OF-WAY LINE;
 THENCE SOUTH 87°43'56" WEST, 150.49 FEET TO THE WEST LINE OF SAID ADDITION;
 THENCE NORTH 04°18'12" WEST, 99.99 FEET ALONG THE WEST LINE OF SAID ADDITION;
 THENCE NORTH 87°43'56" EAST, 150.27 FEET TO THE POINT OF BEGINNING;
 CONTAINING 0.345 ACRE, SUBJECT TO EASEMENTS OF RECORD.

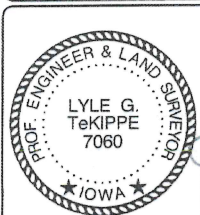

I hereby certify that this land surveying document was prepared and the related survey work was performed by me or under my direct personal supervision and that I am a duly licensed Land Surveyor under the laws of the State of Iowa.

Lyle G. TeKippe 9-9-20
 Lyle G. TeKippe, P.E. & P.L.S. Date
 License Number: 7060
 My license renewal date is December 31, 2020.
 Sheets covered by this seal: SHEETS 1-3

FEHR GRAHAM
 ENGINEERING & ENVIRONMENTAL
 © 2020 FEHR GRAHAM

ILLINOIS
 IOWA
 WISCONSIN

G:\C3D\20-686-LS-ALTA\20-686-PLAT.dwg

SURVEY WAS COMPLETED ON:
 SEPTEMBER 4, 2020

JOB NUMBER:
 20-686

SHEET NUMBER:
 1 of 3

PARCEL AF

PARCEL AF IN THE SOUTHEAST QUARTER OF THE NORTHWEST QUARTER OF SECTION 21, TOWNSHIP 91 NORTH, RANGE 9 WEST OF THE 5TH P.M., CONSISTING OF PORTIONS OF LOTS 5, 6, AND 7, BLOCK 1, MCDONALD'S ADDITION TO OELWEIN, ALL OF DON ROSS SUBDIVISION OF MCDONALD'S ADDITION, AND A PORTION OF LOT 3, BLOCK 1, DON ROSS ADDITION TO OELWEIN, ALL IN THE CITY OF OELWEIN, FAYETTE COUNTY, IOWA, AND MORE PARTICULARLY DESCRIBED AS FOLLOWS:

COMMENCING AT THE NORTHEAST CORNER OF LOT 8, BLOCK 2, IN SAID MCDONALD'S ADDITION;

THENCE SOUTH 04°25'52" EAST (ASSUMED BEARING), 180.51 FEET ALONG THE WEST RIGHT-OF-WAY LINE OF 2ND AVENUE NORTHWEST TO THE POINT OF BEGINNING;

THENCE CONTINUING SOUTH 04°25'52" EAST, 80.00 FEET ALONG SAID WEST RIGHT-OF-WAY LINE;

THENCE SOUTH 87°43'56" WEST, 158.92 FEET TO THE NORTHWEST CORNER OF THE SOUTH 35 FEET OF SAID LOT 3;

THENCE NORTH 07°34'00" EAST, 5.86 FEET TO THE NORTHWEST CORNER OF SAID LOT 3;

THENCE NORTH 87°49'18" EAST, 7.04 FEET ALONG THE NORTH LINE OF SAID LOT 3 TO THE SOUTHWEST CORNER OF SAID DON ROSS SUBDIVISION OF MCDONALD'S ADDITION;

THENCE NORTH 04°18'12" WEST, 74.22 FEET ALONG THE WEST LINE OF SAID DON ROSS SUBDIVISION OF MCDONALD'S ADDITION AND THE WEST LINE OF SAID MCDONALD'S ADDITION;

THENCE NORTH 87°43'56" EAST, 150.49 FEET TO THE POINT OF BEGINNING;

CONTAINING 0.277 ACRE, SUBJECT TO EASEMENTS OF RECORD.

REFERENCE IS HEREBY MADE TO A SURVEY AND PLAT CERTIFIED BY EDWARD B. TOURTELLOT, RECORDED DECEMBER 23, 1927, IN TOWN PLAT BOOK 3, PAGES 46-47; TO A SURVEY AND PLAT MADE BY HAROLD D. BLESSING, RECORDED MAY 20, 1980, IN SURVEY BOOK 6, PAGES 39-40, BOTH ON FILE IN THE FAYETTE COUNTY RECORDER'S OFFICE, WEST UNION, IOWA; AND TO A SURVEY AND PLAT MADE BY HAROLD D. BLESSING, SIGNED MAY 1, 1980, PROJECT NO. 1-80052, ON FILE IN THE OFFICE OF FEHR GRAHAM, WEST UNION, IOWA.

NOTE: THE PURPOSE FOR FILING THIS AMENDED PLAT OF SURVEY IS TO ADJUST THE PARCEL AREAS BY CREATING 3 PARCELS FROM THE 4 PREVIOUS PARCELS. THE ORIGINAL PLAT OF SURVEY WAS RECORDED MARCH 31, 2020, IN BOOK 2020, PAGE 923.

FEHR GRAHAM

ENGINEERING & ENVIRONMENTAL
© 2020 FEHR GRAHAM

ILLINOIS
IOWA

WISCONSIN

JOB NUMBER:
20-686

SHEET NUMBER:
2 of 3

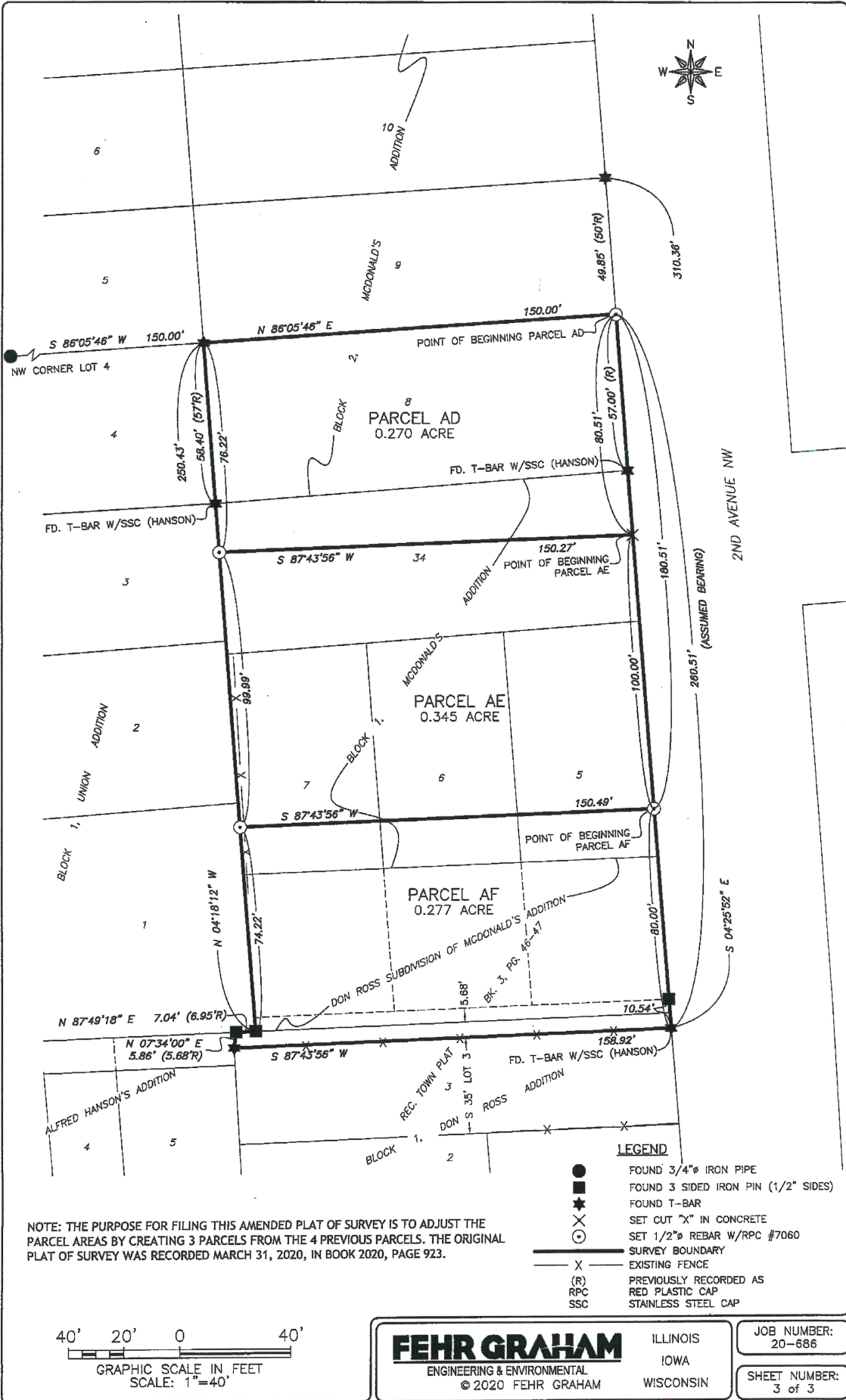

NOTE: THE PURPOSE FOR FILING THIS AMENDED PLAT OF SURVEY IS TO ADJUST THE PARCEL AREAS BY CREATING 3 PARCELS FROM THE 4 PREVIOUS PARCELS. THE ORIGINAL PLAT OF SURVEY WAS RECORDED MARCH 31, 2020, IN BOOK 2020, PAGE 923.

- LEGEND**
- FOUND 3/4" IRON PIPE
 - FOUND 3 SIDED IRON PIN (1/2" SIDES)
 - ★ FOUND T-BAR
 - ✕ SET CUT "X" IN CONCRETE
 - ⊙ SET 1/2" REBAR W/RPC #7060
 - SURVEY BOUNDARY
 - - - EXISTING FENCE
 - (R) PREVIOUSLY RECORDED AS
 - RPC RED PLASTIC CAP
 - SSC STAINLESS STEEL CAP

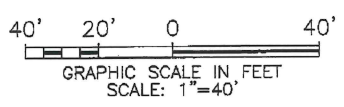

FEHR GRAHAM ENGINEERING & ENVIRONMENTAL © 2020 FEHR GRAHAM	ILLINOIS	JOB NUMBER: 20-686
	IOWA	
	WISCONSIN	SHEET NUMBER: 3 of 3