

CIVIC COMMONS

- | | |
|---|-----------------------------------|
| ① Single-Family Attached Housing (24 Units) | ⑤ Praha Outdoor Performance Stage |
| ② Stormwater Treatment/Pond | ⑥ Community Room & Gardens |
| ③ Small Art Park | ⑦ Public Parking (~73 Spaces) |
| ④ On-Street Parking (~50 Spaces) | ⑧ Infill Buildings |

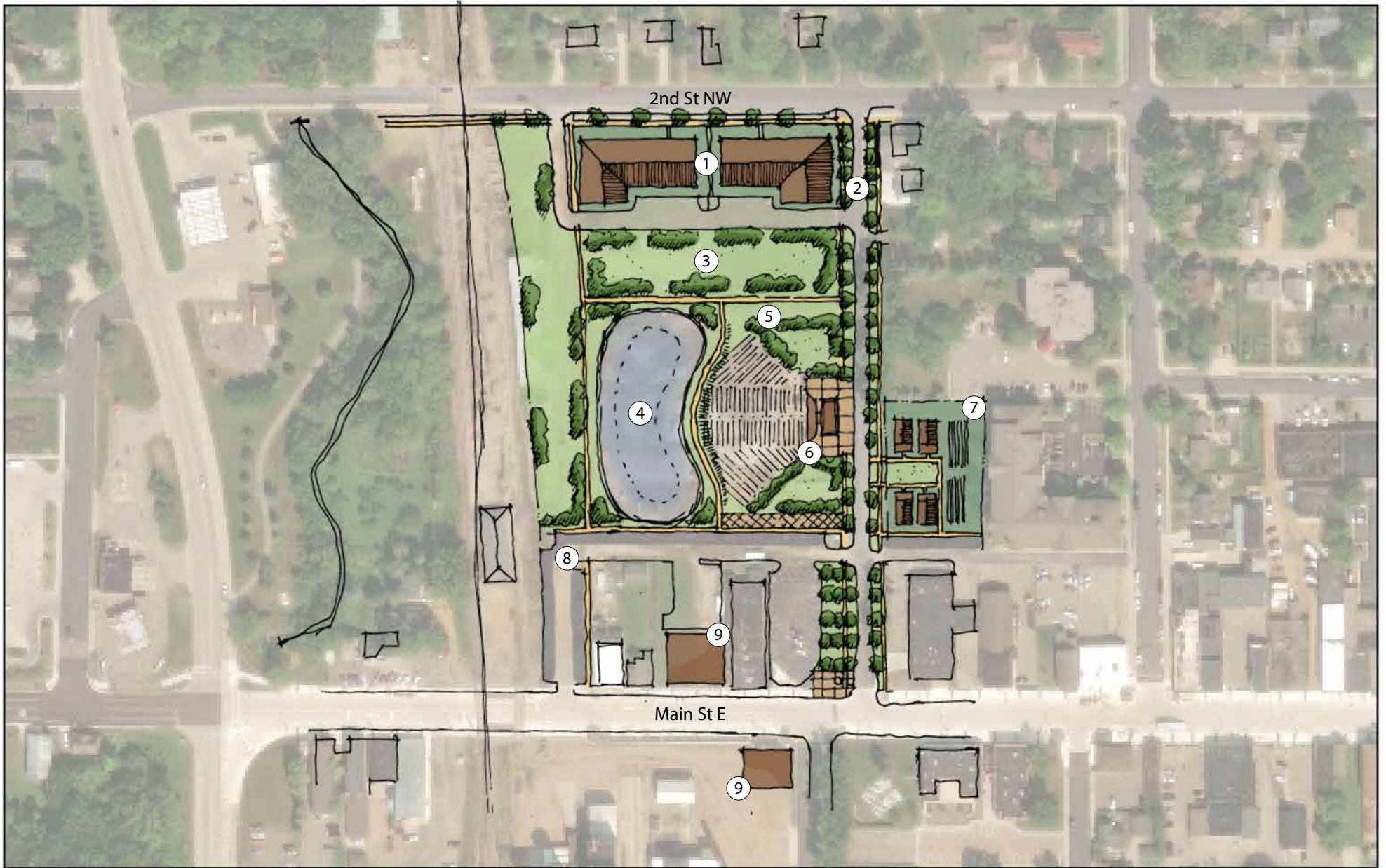

IN-TOWN LIVING

- | | |
|---------------------------------------|--|
| ① Multi-Family Residential (80 Units) | ⑥ Praha Outdoor Performance Stage & Community Room |
| ② "Skinny Street" | ⑦ Senior Cottages & Community Garden |
| ③ Passive Park/Art Space | ⑧ Public Parking (~78 Spaces) |
| ④ Stormwater Treatment/Pond | ⑨ Infill Buildings |
| ⑤ Farmers Market Promenade | |