



118 Central Avenue North, New Prague, MN 56071
phone: 952-758-4401 fax: 952-758-1149

MEMORANDUM

TO: HONORABLE MAYOR AND CITY COUNCIL
CC: JOSHUA M. TETZLAFF, CITY ADMINISTRATOR
FROM: KYRA CHAPMAN – PLANNER
SUBJECT: REQUEST FOR INTERIM USE PERMIT #I1-2025 TO ALLOW A DOG GROOMING BUSINESS IN THE I-1 LIGHT INDUSTRIAL DISTRICT AT 100 2ND AVE SW, AS PROPOSED BY FNACY BONES PET SALON & BOUTIQUE LLC.
DATE: JANUARY 28, 2025

Planning Commission Summary

At the Planning Commission meeting on January 22nd, 2025, the request for Interim Use permit #I1-2025 to allow a dog grooming business in the I-1 Light Industrial District, located at 100 2nd Ave SW was recommended for approval by a unanimous vote of (3-0).

At the public hearing, no public comment was given.

As a reminder, the property, while currently zoned I-1 Light Industrial, is guided as “Downtown Flex” which would allow a variety of uses similar to what exists in the current downtown district, but the final categories will be established as part of the zoning ordinance re-write which should be completed by the end of 2025. The interim use permit allows uses found to be generally compatible with the area such as this dog grooming business.

The Planning Commission’s recommendation for approval is contained in the drafted resolution for the Council’s consideration.

Recommendation

The Planning Commission recommends approval of the attached resolution “...Approving the Interim Use Permit #I1-2025 ...”.

RESOLUTION #25-02-03-03

**RESOLUTION OF THE NEW PRAGUE CITY COUNCIL
APPROVING INTERIM USE PERMIT #I1-2025 TO ALLOW A DOG GROOMING
BUSINESS IN THE I-1 LIGHT INDUSTRIAL ZONING DISTRICT AT 100 2ND AVE
SW, AS PROPOSED BY FANCY BONES PET SALON & BOUTIQUE LLC**

WHEREAS, Fancy Bones Pet Salon & Boutique LLC, applicant, and New Prague Mill, LLC, owner, of the following real estate in the County of Le Sueur to wit:

Parcel 1:

Lots 1, 2, 3, and 4 in Block No. 4, in the Village (now City) of New Prague, Le Sueur County, Minnesota.

Parcel 2:

Lot 4, Block 26, Syndicate Addition to New Prague, Le Sueur County, Minnesota, together with that part of the North half of the Vacated alley lying West of the Southerly extension of the East line of said Lot 4.

Parcel 3:

Block 22 of “Beans Re-Arrangement of Block 22 and 23 Syndicate Addition to New Prague”.

Parcel 4: Block 23 of “Beans Re-Arrangement of Blocks 22 and 23 Syndicate Addition to New Prague”, together with the vacated alley and the North half of vacated “L” street as shown on said Plat.

Parcel 5:

Lots 1 and 2, Block 23-1/2, of “Beans Re-Arrangement of Blocks 22 and 23 Syndicate Addition to New Prague”, together with the South half of vacated “L” Street as shown on said Plat.

Parcel 6:

Commencing with the intersection of the County Road with the line of the right way of the M. & St. L. Ry. Co., on the East side of their track, thence running East 70 feet, thence South 356 feet to a point 75 feet East of the said right of way line, thence west 75 feet to said right of way, thence

running North 356 feet to the point of beginning, being in the NW1/4 of NW1/4 of Sec. 3-112-23, Le Sueur County, Minnesota.

Parcel 7:

The tract of land lying and being in the County of Le Sueur and State of Minnesota, described as follows, to wit: Beginning at a point on the North line of Section Three (3), Township One Hundred Twelve (112) North, Range Twenty-three (23) West, said point being distant East, One Hundred Fifty (150) feet, measured along said section line from the original centerline of the Railways main track; thence Southwardly Four Hundred Nine and Five-Tenths (409.5) feet, to a point distant Easterly Sixty-Seven and Ninety-seven Hundredths (67.97) feet, measured at right angles thereto, from said centerline of main track, thence Northwardly, parallel with said centerline of main track, Three Hundred Seven and One-Tenth, (307.1) feet; thence eastwardly at right angles, Three and Six Tenths (3.6) feet; thence Northwardly about One Hundred (100) feet to a point on said Section line distant West Sixty-Nine and Seventy-Three Hundredths (69.73) feet from the point of beginning; thence East, upon and along said Section line Sixty-Nine and Seventy-three Hundredths (69.73) feet to the point of beginning.

Parcel 8:

That part of the NW1/4 NW1/4 of Section 3, Township 112 North, Range 23 West, City of New Prague, Le Sueur County, Minnesota, described as follows: Commencing at the intersection of the centerline of main track of the Union Pacific Railroad Company and the North line of Section 3; thence N. 90 degrees 00 minutes 00 seconds E. (assumed bearing) along the North line of Section 3, a distance of 150.00 feet; thence S. 07 degrees 06 minutes 51 seconds W., 409.64 feet to a point distant 67.97 feet Easterly of and measured at right angles from the centerline of said main track; thence N. 04 degrees 22 minutes 30 seconds W., parallel with the centerline of said main track, 307.10 feet; thence N. 85 degrees 37 minutes 30 seconds E., 3.60 feet; thence N. 00 degrees 28 minutes 52 seconds E., 67.01 feet to the Southerly right of way line of State Highway No. 19 (Main Street); thence N. 90 degrees 00 minutes 00 seconds W., along said right of way line, a distance of 27.32 feet to a point distant 50.00 feet Easterly of and measured at right angles to the centerline of said main track; thence S. 04 degrees 22 minutes 30 seconds E., parallel with the centerline of said main track, 464.37 feet; thence N. 07 degrees 06 minutes 51 seconds E., 90.22 feet to the point of beginning.

are requesting an interim use permit to allow a dog grooming business in the I-1 Light Industrial Zoning District at 100 2nd Ave. SW, which is located on the above real estate; and,

WHEREAS, the New Prague Planning Commission has completed a review of the application and made a report pertaining to said request #I1-2025, a copy of said report has been presented to the City Council; and,

WHEREAS, the New Prague Planning Commission on the 22nd day of January, 2025, following proper notice held a public hearing regarding the request, and following due consideration of presented testimony and information, voted unanimously (3-0) to forward the matter to the City Council with a recommendation for approval subject to the findings and conditions contained in staff report #I1-2025 and as amended at the Planning Commission Meeting; and,

WHEREAS, the New Prague City Council finds:

- A. The proposed interim use for a dog grooming business will utilize property in a reasonable manner not currently allowed by its existing zoning within the I-1 Light Industrial Zoning District, but which is guided as “downtown flex” in the 2024 Comprehensive Plan Update and of which exact requirements have not yet been determined.
- B. The proposed dog grooming business is acceptable since it will likely be rezoned to “downtown flex” within the next couple of years which may include retail and service establishments as either permitted or conditional, therefore, it would no longer need the “interim” label.
- C. The proposed dog grooming business will not hinder permanent development of the site as it is utilizing and repurposing the space within the existing building and identified to become “downtown flex” in the 2024 Comprehensive Plan after the Unified Development Code is adopted.
- D. The proposed dog grooming will not adversely impact implementation of the Comprehensive Plan because it identifies the property as “downtown flex” in the 2024 Comprehensive Plan.
- E. The proposed dog grooming business will not be injurious to the surrounding neighborhoods or otherwise harm the public health, safety and welfare as it is utilizing existing space in the building and will have adequate off-street parking.
- F. The proposed dog grooming business will not create an excessive burden on existing parks, schools, streets and other public facilities as it is utilizing space in an existing building.
- G. Adequate utilities, access roads, drainage and necessary facilities exist for the proposed dog grooming business.
- H. The proposed dog grooming business shall cease to operate at the site on 1/1/2027 if it is not rezoned to a “downtown flex” or similar zoning district where service businesses, including dog groomers, are either a permitted or conditional use in said zoning district.
- I. The proposed dog grooming business will not impose additional costs on the public if it is necessary for the public to take the property in the future.

WHEREAS, the New Prague City Council approves the request with the following conditions:

- 1. The proposed dog grooming business shall cease to operate at the site on 1/1/2027 if it is not rezoned to a “downtown flex” or similar zoning district where service businesses, including dog groomers, are either a permitted or conditional use in said zoning district.
- 2. Except as otherwise authorized by the Zoning Ordinance, this interim use shall conform to this Ordinance as if it were established as a conditional use.
- 3. In the event of a public taking of property after the interim use is established, the property owner shall not be entitled to compensation for any increase in value attributable to the interim use.
- 4. Approval is in general accordance with the area indicated on the floor plan included in the staff report (undated) on file with the Planning Department.
- 5. At least 2 off-street parking spaces, including required accessible space(s), must be available for the proposed use.
- 6. All building and site signs must conform to Section 718 of the Zoning Ordinance which requires a permit under a separate permit process.
- 7. All lighting must conform to Section 704 of the Zoning Ordinance.
- 8. All dumpsters, garbage containers or refuse bins provided on the site outside of a building shall be screened from view in accordance with Section 703 of the Zoning Ordinance.

9. The applicant shall reimburse the city for all fees and costs it incurs for processing, reviewing, and acting on the application approved herein, including but necessarily limited to any fees charged by the city's professional consultants in accordance with established rates.
10. The property shall be subject to all requirements of the New Prague City Code and shall otherwise comply with all other applicable federal, state, and local laws, rules, and regulations.

NOW, THEREFORE BE IT RESOLVED, by the City Council of New Prague, MN, that Interim Use Permit #I1-2025, to allow a dog grooming business in the I-1 Light Industrial Zoning District at 100 2nd Ave. SW, is hereby **approved**.

This Interim Use Permit is approved effective immediately upon its passage and without publication.

Passed this 3rd day of February, 2025.

Duane J. Jirik, Mayor

State of Minnesota)
)ss. (CORPORATE ACKNOWLEDGMENT)
County of Scott & Le Sueur)

Subscribed and sworn before me, a Notary Public this _____ day of _____, 2025.

Notary Public

ATTEST: _____
Joshua M. Tetzlaff, City Administrator

State of Minnesota)
)ss. (CORPORATE ACKNOWLEDGMENT)
County of Scott & Le Sueur)

Subscribed and sworn before me, a Notary Public this _____ day of _____, 2025.

Notary Public

THIS INSTRUMENT DRAFTED BY:
Kyra J. Chapman
City of New Prague
118 Central Ave. N.
New Prague, MN 56071
(952) 758-4401



118 Central Avenue North, New Prague, MN 56071
phone: 952-758-4401 fax: 952-758-1149

MEMORANDUM

TO: PLANNING COMMISSION
FROM: KYRA CHAPMAN – PLANNER
SUBJECT: REQUEST FOR INTERIM USE PERMIT #I1-2025 TO ALLOW A DOG GROOMING BUSINESS IN THE I-1 LIGHT INDUSTRIAL ZONING DISTRICT AT 100 2ND AVE SW, AS PROPOSED BY FANCY BONES PET SALON & BOUTIQUE LLC.
DATE: JANUARY 15, 2025

Background

The New Prague Flouring Mill was first established in 1896 and was the main economic driver in the City, making New Prague a large manufacturer of flour for several years. However, in 2019 Miller Milling closed their business, later selling the property to current owners, New Prague Mill, LLC, who intend to repurpose the property for multiple tenant uses. The building is partially occupied by Faith, Recovery & Music, and 2 If By Sea Tactical Firing Range. It is also being used for warehousing purposes by MVE Biological Solutions, CVF Racing, Prime Look Home Remodeling, etc. In 2024 alone, four planning permits were approved: I1-2024 to allow a religious institution, I2-2024/C3-2024 for exterior storage of vehicles and recreational equipment, V6-2024 for driveway access on 2nd St SW, and V9-2024 for a 180 sq ft sign.

The applicant, Fancy Bones Pet Salon & Boutique LLC, is requesting an interim use permit to allow their dog grooming business to occur within the old mill. They would occupy 638.43 sq ft of a former locker room area for the mill staff. The tenant space would be west of where Faith, Recovery & Music inhabits. Fancy Bones Pet Salon & Boutique would like to have two grooming tables for their two groomers. There will also be one grooming tub based on plumbing currently provided in the space. They do not anticipate hiring additional groomers because they would like to keep their business small and personable. However, there is a possibility that a receptionist could be hired if needed.

Legal Description

Parcel 1:

Lots 1, 2, 3, and 4 in Block No. 4, in the Village (now City) of New Prague, Le Sueur County, Minnesota.

Parcel 2:

Lot 4, Block 26, Syndicate Addition to New Prague, Le Sueur County, Minnesota, together with that part of the North half of the Vacated alley lying West of the Southerly extension of the East line of said Lot 4.

Parcel 3:

Block 22 of “Beans Re-Arrangement of Block 22 and 23 Syndicate Addition to New Prague”.

Parcel 4: Block 23 of “Beans Re-Arrangement of Blocks 22 and 23 Syndicate Addition to New Prague”, together with the vacated alley and the North half of vacated “L” street as shown on said Plat.

Parcel 5:

Lots 1 and 2, Block 23-1/2, of “Beans Re-Arrangement of Blocks 22 and 23 Syndicate Addition to New Prague”, together with the South half of vacated “L” Street as shown on said Plat.

Parcel 6:

Commencing with the intersection of the County Road with the line of the right way of the M. & St. L. Ry. Co., on the East side of their track, thence running East 70 feet, thence South 356 feet to a point 75 feet East of the said right of way line, thence west 75 feet to said right of way, thence running North 356 feet to the point of beginning, being in the NW1/4 of NW1/4 of Sec. 3-112-23, Le Sueur County, Minnesota.

Parcel 7:

The tract of land lying and being in the County of Le Sueur and State of Minnesota, described as follows, to wit: Beginning at a point on the North line of Section Three (3), Township One Hundred Twelve (112) North, Range Twenty-three (23) West, said point being distant East, One Hundred Fifty (150) feet, measured along said section line from the original centerline of the Railways main track; thence Southwardly Four Hundred Nine and Five-Tenths (409.5) feet, to a point distant Easterly Sixty-Seven and Ninety-seven Hundredths (67.97) feet, measured at right angles thereto, from said centerline of main track, thence Northwardly, parallel with said centerline of main track, Three Hundred Seven and One-Tenth, (307.1) feet; thence eastwardly at right angles, Three and Six Tenths (3.6) feet; thence Northwardly about One Hundred (100) feet to a point on said Section line distant West Sixty-Nine and Seventy-Three Hundredths (69.73) feet from the point of beginning; thence East, upon and along said Section line Sixty-Nine and Seventy-three Hundredths (69.73) feet to the point of beginning.

Parcel 8:

That part of the NW1/4 NW1/4 of Section 3, Township 112 North, Range 23 West, City of New Prague, Le Sueur County, Minnesota, described as follows: Commencing at the intersection of the centerline of main track of the Union Pacific Railroad Company and the North line of Section 3; thence N. 90 degrees 00 minutes 00 seconds E. (assumed bearing) along the North line of Section 3, a distance of 150.00 feet; thence S. 07 degrees 06 minutes 51 seconds W., 409.64 feet to a point distant 67.97 feet Easterly of and measured at right angles from the centerline of said main track; thence N. 04 degrees 22 minutes 30 seconds W., parallel with the centerline of said main track, 307.10 feet; thence N. 85 degrees 37 minutes 30 seconds E., 3.60 feet; thence N. 00 degrees 28 minutes 52 seconds E., 67.01 feet to the Southerly right of way line of State Highway No. 19 (Main Street); thence N. 90 degrees 00 minutes 00 seconds W., along said right of way line, a distance of 27.32 feet to a point distant 50.00 feet Easterly of and measured at right angles to the centerline of said main track; thence S. 04 degrees 22 minutes 30 seconds E., parallel with the centerline of said main track, 464.37 feet; thence N. 07 degrees 06 minutes 51 seconds E., 90.22 feet to the point of beginning.

Neighborhood Conditions

North – Central Business District / Main Street

South – I-1 Light Industrial Zoned properties and to the southeast are some residential dwellings separated by public roads from the subject site.

East – Mach Lumber which is zoned I-1 Light Industrial and single-family homes further east

West – Union Pacific Railroad and beyond that is the B-3 Highway Commercial Zoning District and TH13/21.

Overall, the former mill property is very unique in that it is surrounded by many different zoning districts. It is also unique in that it is an industrial property located essentially in the downtown area which is evidenced by the many nearby bars/restaurants and other similar uses.

Applicant's Statement

The applicant, MacKenzie Vlasak, provided the following statement on 1/9/2025:

*“Fancy Bones Pet Salon & Boutique was founded by Katelyn Brokl and MacKenzie Vlasak, established dog groomers with a clientele largely based in New Prague and the surrounding areas, making this location ideal for both accessibility and convenience. The space we’ve chosen is not only easy to find but also housed in a historic building integral to New Prague's charm. By bringing clients to this space, we’ll contribute to preserving and showcasing a piece of the town’s history that they might not have experienced otherwise. Other potential locations failed to meet essential requirements such as adequate space, electrical and plumbing infrastructure, as well as a suitable layout. This building, however, checked every box and the owners and staff have all been extremely helpful and easy to work with further solidifying our confidence in this choice. Additionally, its central location, familiarity within the community, and ample safe parking for our clients and their pets make it the ideal choice. We knew immediately when touring this space that it was the perfect fit for *Fancy Bones* and we believe it will not only allow us to thrive but also enhance the community experience.”*

Lot Size

The New Prague Mill property is approximately 253,955 sq ft (5.83 acres) in total. Fancy Bones Pet Salon & Boutique LLC is proposing to utilize only 638.43 sq. ft. of the former mill office area, which has been vacant for many years.

Zoning

This property is currently zoned I-1 Light Industrial District. However, in the Future Land Use Map of the Comprehensive Plan, the property is guided as “Downtown Flex”. Although the exact requirements for the downtown flex district have not been determined yet, dog grooming (retail/service establishments) will likely be included. As of recent, the City is working with consultant, Bolton & Menk, to develop a Unified Development Code (UDC), which would update the Zoning Ordinance and the Subdivision Ordinance. For the time being, staff recommend allowing the Interim Use Permit (IUP) request for the dog grooming business to occur until the UDC is complete and adopted. It’s anticipated that the UDC will be complete by the end of 2025 or the beginning of 2026.

Interim Uses are listed under the I-1 Light Industrial Zoning District as: “Other temporary uses subject to Section 506 of the Zoning Ordinance determined by the City Council to be of the same general character as the permitted uses and conditional uses above and found not to be detrimental to existing uses and the general public health, safety and welfare.”

Section 302 of the Zoning Ordinance defines Interim Uses as follows:

A temporary use of property until a particular date, until the occurrence of a particular event, or until zoning regulations no longer permit it.

Parking

For retail stores and service establishments, they require 1 parking stall for every 300 square feet of floor space and outdoor sales space. The applicant will inhabit 638.43 sq ft.

638.43 sq ft / 300 sq ft = 2.13 parking stalls

A minimum of 2 parking spaces are needed.

The past interim use permit I1-2024 for Faith, Recovery, & Music required a minimum number of 10 parking stalls. C5-2023 and V4-2023 for 2 If By Sea Tactical’s firing range required a minimum of 24 parking stalls.

The previously reviewed and approved plan of 52 striped parking stalls for the existing paved parking area was part of the approval of Conditional Use Permit #C5-2023 for the indoor firing range in another portion of the building. It was noted, however, that two additional parking spaces (above the 52 on the drawing) were provided in front of the indoor firing range area and Faith, Recovery, & Music and that the previously approved use only required 24 and 10 parking spaces, leaving 18 of the spaces available for other uses. **Based on this, the proposed use would only utilize 2 of the 18 available spaces not dedicated to any other use, meaning there is ample parking available. Staff does note that the paved parking plan must follow the conditions of C5-2023.**

The proposed parking lot must follow Section 717 of the Zoning Ordinance, detailing the standards to parking stall dimensions, setbacks, and minimum stall requirement. The parking lot must be striped in white or yellow paint no less than 4’ wide. For a 90-degree angled parking lot, the parking stalls must be 9’ wide, 20’ deep, and a minimum lot drive aisle width of 24’ (for two-way traffic).

Public Works /Utilities / Police / Engineering Comments

Public Works, Utilities, Police, and Engineering were not solicited for new comments regarding this interim use permit application review.

Building Official Comments

Building Official Scott Sasse stated that an HVAC engineer will need to provide plans on how ventilation will address code minimums to ventilate for dog grooming. There is a small amount of plumbing to be done.

WAC/SAC Fees

2011

In 2011, Conagra Mills, the property owner at the time was doing an industrial/office alteration for a portion of their building. The space that Fancy Bones Pet Salon & Boutique would be inhabiting was originally a men's locker room and parts room. The men's locker room had 41 lockers and the REU credits was calculated by 1 credit per 14 lockers.

41 lockers / 14 lockers per REU = 2.93 credits

2025

The City uses the Metropolitan Council 2025 SAC manual for determining credits and charges when uses change in buildings.

Animal Grooming for 4 grooming stations is 1 WAC/SAC unit. There are 2 proposed grooming stations, therefore, 2 / 4 stations = 0.5 credits

Animal washing for 1 tub is 1 WAC/SAC unit. 1 proposed tub / 1 tub = 1 credit

This means that it is 1.5 units for the total.

The locker rooms were originally 2.93 units. **Difference:** 2.93 units - 1.5 units = **1.43 units**

No units are owed for this proposed project. 1.43 units can be used towards future tenant spaces.

Interim Use Permit Criteria

The City Council may consider an interim use permit for a use which is not specifically listed in this Ordinance as an interim use within the affected district and may grant a permit provided such interim use, after review by the Planning Commission and the City Council, is found to otherwise meet the criteria for granting an interim use permit within the affected district. The City Council shall make the following findings in order to approve an interim use:

- A. The proposed interim use will utilize property where it is not reasonable to utilize it in a manner provided for the City's Comprehensive Plan and Zoning Ordinance. (The proposed interim use for a dog grooming business will utilize property in a reasonable manner not currently allowed by its existing zoning within the I-1 Light Industrial Zoning District, but which is guided as "downtown flex" in the 2024 Comprehensive Plan Update and of which exact requirements have not yet been determined.)
- B. The proposed interim use is presently acceptable but, given anticipated development, will not be acceptable in the future. (The proposed dog grooming business is acceptable since it will likely be rezoned to "downtown flex" within the next couple of years which may include retail and service establishments as either permitted or conditional, therefore, it would no longer need the "interim" label.)
- C. The proposed use will not hinder permanent development of the site. (The proposed dog grooming business will not hinder permanent development of the site as it is utilizing and

repurposing the space within the existing building and identified to become “downtown flex” in the 2024 Comprehensive Plan after the Unified Development Code is adopted.)

- D. The proposed use will not adversely impact implementation of the Comprehensive Plan for the area. (The proposed dog grooming will not adversely impact implementation of the Comprehensive Plan because it identifies the property as “downtown flex” in the 2024 Comprehensive Plan.)
- E. The proposed use will not be injurious to the surrounding neighborhoods or otherwise harm the public health, safety and welfare. (The proposed dog grooming business will not be injurious to the surrounding neighborhoods or otherwise harm the public health, safety and welfare as it is utilizing existing space in the building and will have adequate off-street parking.)
- F. The use will not create an excessive burden on existing parks, schools, streets and other public facilities which serve or are proposed to serve the area. (The proposed dog grooming business will not create an excessive burden on existing parks, schools, street and other public facilities as it is utilizing space in an existing building.)
- G. Adequate utilities, access roads, drainage and necessary facilities have been or will be provided. (Adequate utilities, access roads, drainage and necessary facilities exist for the proposed dog grooming business.)
- H. The date or event that will terminate the use has been identified with certainty. (The proposed dog grooming business shall cease to operate at the site on 1/1/2027 if it is not rezoned to a “downtown flex” or similar zoning district where service businesses, including dog groomers, are either a permitted or conditional use in said zoning district.)
- I. Permission of the use will not impose additional costs on the public if it is necessary for the public to take the property in the future. (The proposed dog grooming business will not impose additional costs on the public if it is necessary for the public to take the property in the future.)

In permitting a new interim use, the City Council may impose, in addition to the standards and requirements expressly specified by this Ordinance, additional conditions which the City Council considers necessary to protect the best interest of the surrounding area or the community as a whole. Any City Council approval of an interim use shall be subject to the following conditions:

- A. Except as otherwise authorized by this section, an interim use shall conform to this Ordinance as if it were established as a conditional use.
- B. The date or event that will terminate the interim use shall be identified with certainty. The City Council may require the applicant to deposit a cash amount with the City, or provide some other form of security, to ensure compliance.

- C. In the event of a public taking of property after the interim use is established, the property owner shall not be entitled to compensation for any increase in value attributable to the interim use.
- D. Other conditions as the City Council deems reasonable and necessary to protect the public interest and to ensure compliance with the standards of this Ordinance and policies of the Comprehensive Land Use Plan.

Staff Recommendation

Staff recommends approval of Interim Use Permit #I1-2025 to allow a dog grooming business in the I-1 Light Industrial District, located at 100 2nd Ave SW, as proposed by Fancy Bones Pet Salon & Boutique LLC, with the following findings:

- A. The proposed interim use for a dog grooming business will utilize property in a reasonable manner not currently allowed by its existing zoning within the I-1 Light Industrial Zoning District, but which is guided as “downtown flex” in the 2024 Comprehensive Plan Update and of which exact requirements have not yet been determined.
- B. The proposed dog grooming business is acceptable since it will likely be rezoned to “downtown flex” within the next couple of years which may include retail and service establishments as either permitted or conditional, therefore, it would no longer need the “interim” label.
- C. The proposed dog grooming business will not hinder permanent development of the site as it is utilizing and repurposing the space within the existing building and identified to become “downtown flex” in the 2024 Comprehensive Plan after the Unified Development Code is adopted.
- D. The proposed dog grooming will not adversely impact implementation of the Comprehensive Plan because it identifies the property as “downtown flex” in the 2024 Comprehensive Plan.
- E. The proposed dog grooming business will not be injurious to the surrounding neighborhoods or otherwise harm the public health, safety and welfare as it is utilizing existing space in the building and will have adequate off-street parking.
- F. The proposed dog grooming business will not create an excessive burden on existing parks, schools, street and other public facilities as it is utilizing space in an existing building.
- G. Adequate utilities, access roads, drainage and necessary facilities exist for the proposed dog grooming business.

- H. The proposed dog grooming business shall cease to operate at the site on 1/1/2027 if it is not rezoned to a “downtown flex” or similar zoning district where service businesses, including dog groomers, are either a permitted or conditional use in said zoning district.
- I. The proposed dog grooming business will not impose additional costs on the public if it is necessary for the public to take the property in the future.

And with the following conditions:

1. The proposed dog grooming business shall cease to operate at the site on 1/1/2027 if it is not rezoned to a “downtown flex” or similar zoning district where service businesses, including dog groomers, are either a permitted or conditional use in said zoning district.
2. Except as otherwise authorized by the Zoning Ordinance, this interim use shall conform to this Ordinance as if it were established as a conditional use.
3. In the event of a public taking of property after the interim use is established, the property owner shall not be entitled to compensation for any increase in value attributable to the interim use.
4. Approval is in general accordance with the area indicated on the floor plan included in the staff report (undated) on file with the Planning Department.
5. At least 2 off-street parking spaces, including required accessible space(s), must be available for the proposed use.
6. All building and site signs must conform to Section 718 of the Zoning Ordinance which require a permit under a separate permit process.
7. All lighting must conform to Section 704 of the Zoning Ordinance.
8. All dumpsters, garbage containers or refuse bins provided on the site outside of a building shall be screened from view in accordance with Section 703 of the Zoning Ordinance.
9. The applicant shall reimburse the city for all fees and costs it incurs for processing, reviewing, and acting on the application approved herein, including but necessarily limited to any fees charged by the city’s professional consultants in accordance with established rates.
10. The property shall be subject to all requirements of the New Prague City Code and shall otherwise comply with all other applicable federal, state, and local laws, rules, and regulations.

Attachments

1. Zoning – Undated
2. Tenant Space in the Mill – Undated
3. Detailed View of the Tenant Space – Undated
4. Previously Approved Parking Lot Diagram – Dated 3/9/23
5. Google Street View – Dated August 2023
6. Exterior Building Pictures – Dated 1/9/2025
7. Existing Tenant Space Pictures – Dated 1/9/2025

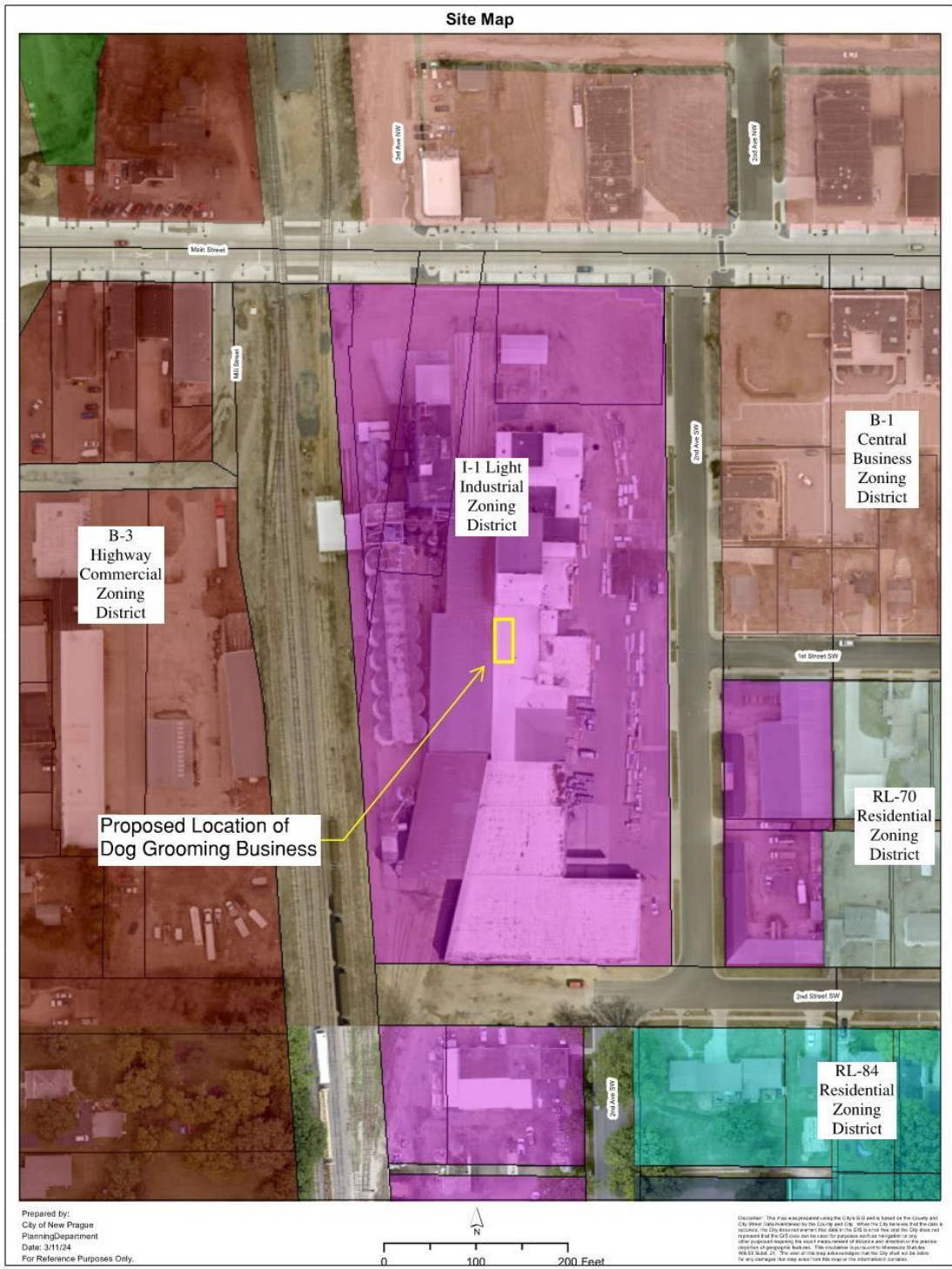

Zoning Districts of Subject and Neighboring Properties

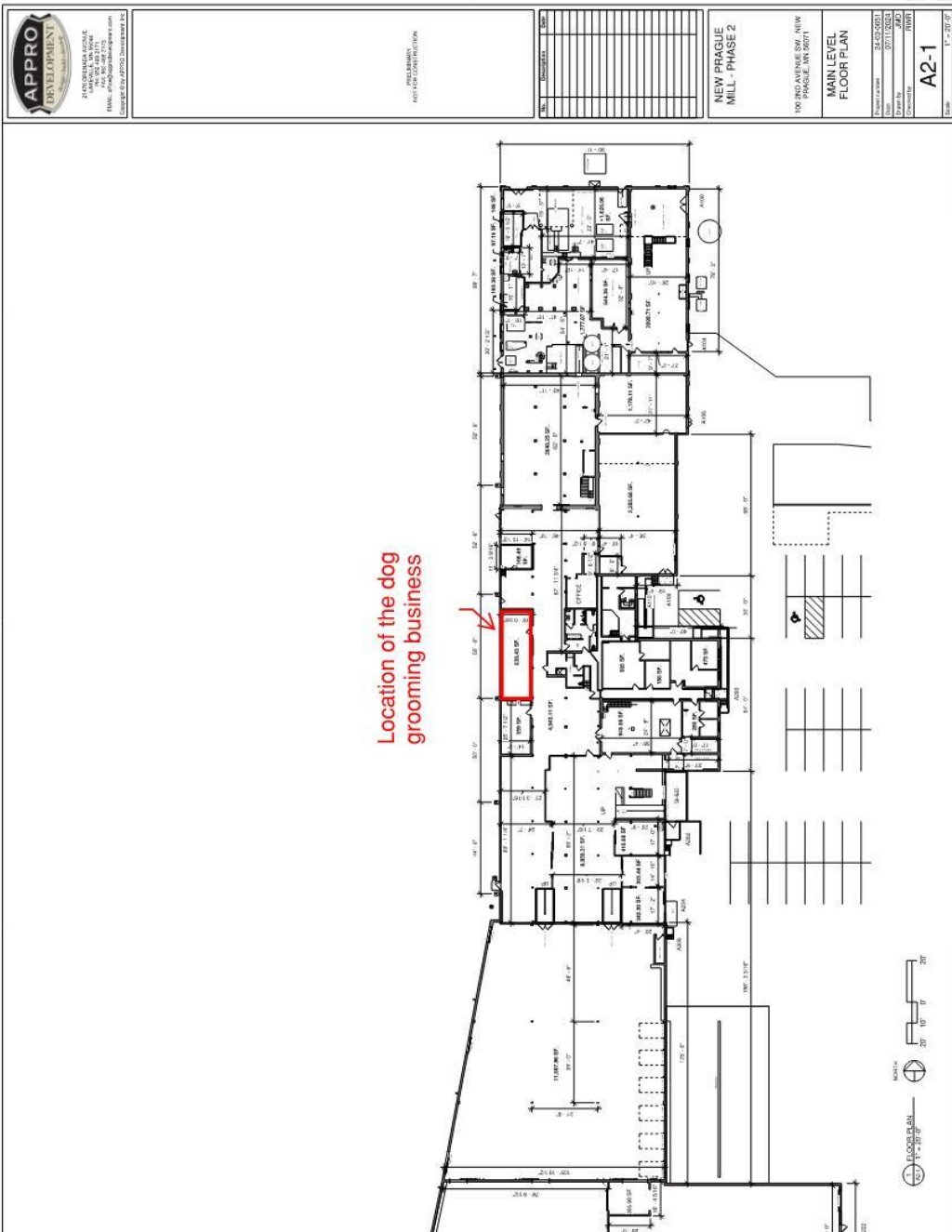

Location of the dog grooming business

Location of the Proposed Tenant Space in the Mill (Looking North)

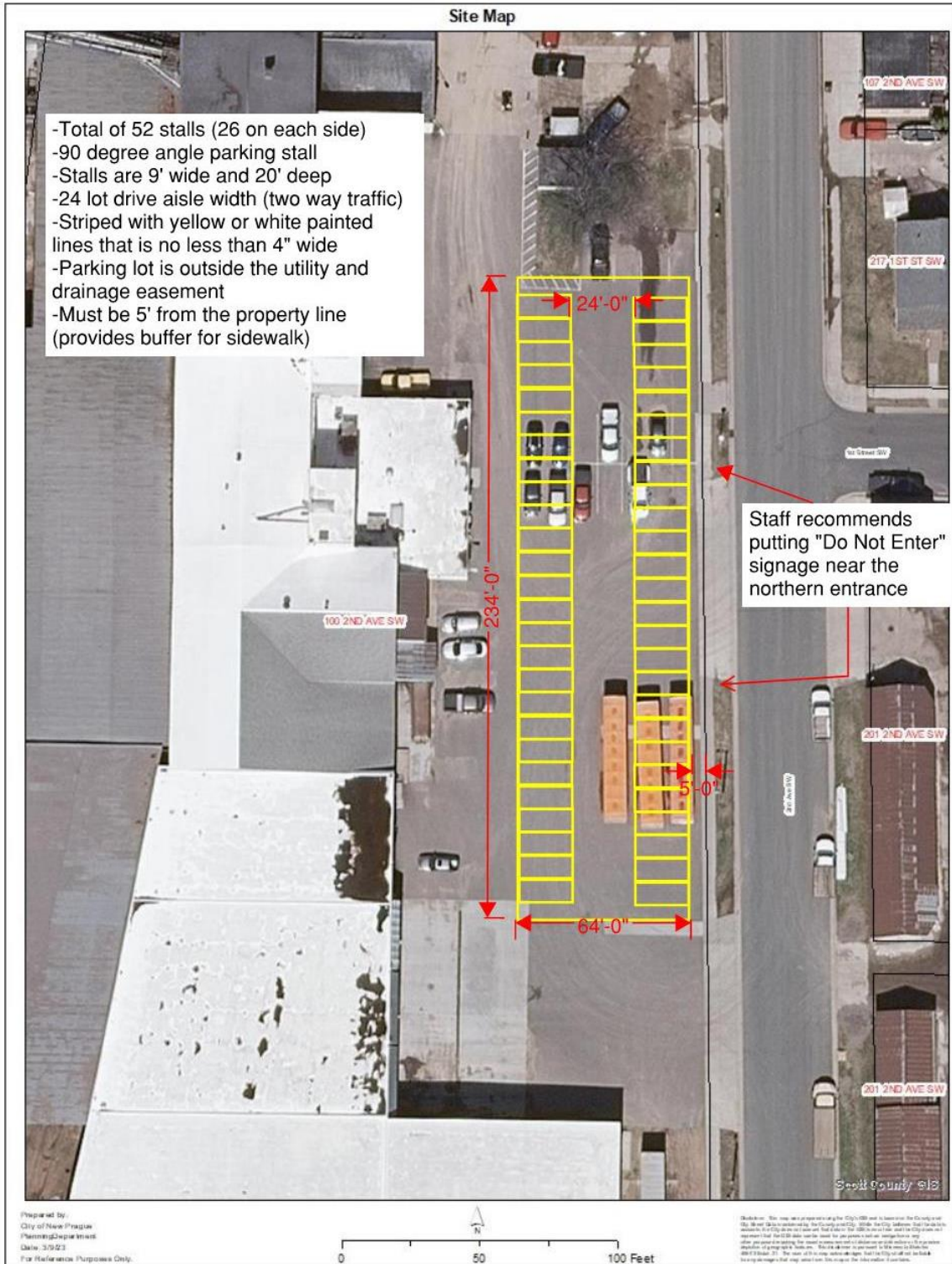

Previously Approved Parking Lot Layout Per CUP #C5-2023 – (24 stalls for the firing range, 10 spaces for religious insitution) – Parking stalls are planned to be striped in an alterante fashion



Google Street View from August 2023 Looking at Office Entrance



Looking Southwest Towards the Office Entrance and Accessible Ramp



Looking West Towards the Office Entrance



Looking North Along 2nd Ave SW



Looking South Towards 2 If By Sea Tactical Indoor Shooting Range

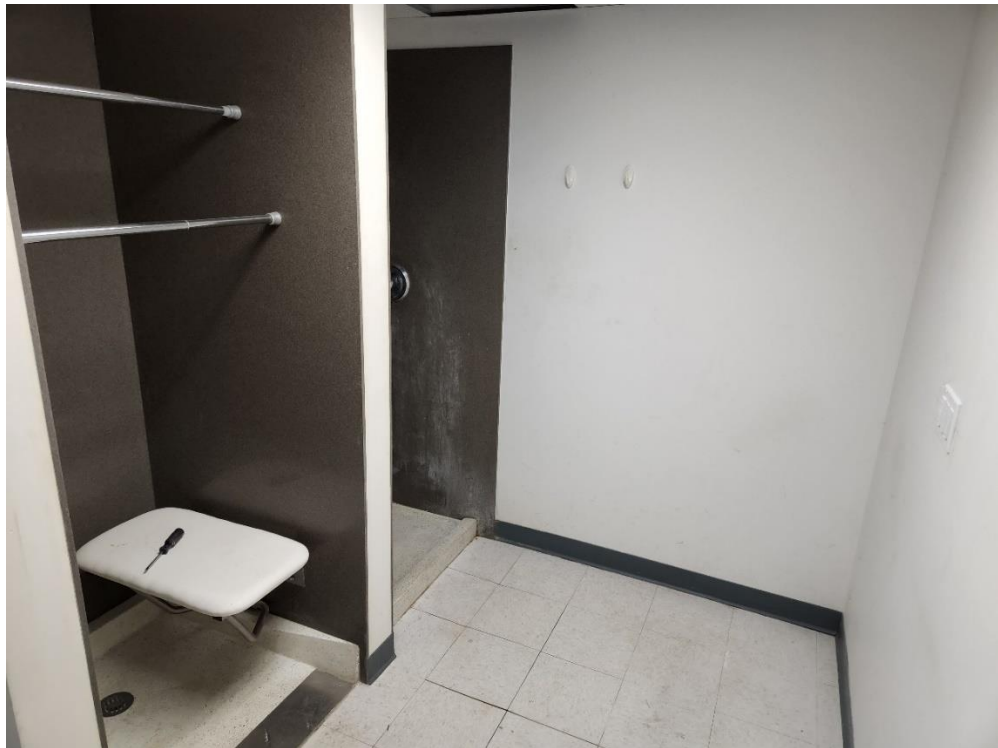

Pictures of Existing Tenant Space for the Proposed Dog Grooming Business – Bath Area



Pictures of Existing Tenant Space for the Proposed Dog Grooming Business – Reception/Grooming Area



Pictures of Existing Tenant Space for the Proposed Dog Grooming Business – Reception/Grooming Area