

PATE TRACT
(FORMERLY A.M. GRANT TRACT #2)

A.M. GRANT OLD
CORNER OF HIS #
1 AND # 2 TRACTS

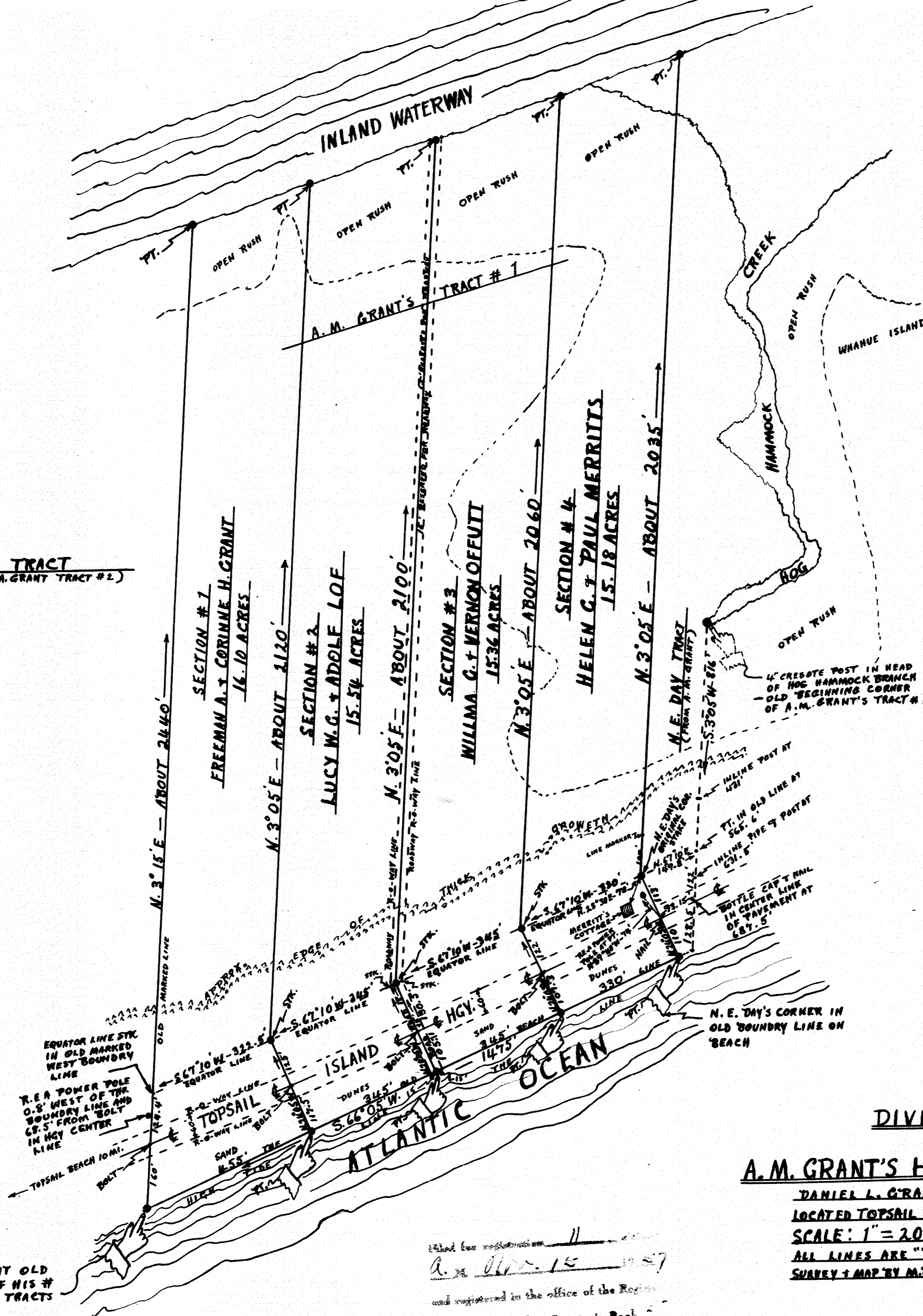

STATE OF NORTH CAROLINA
Pender County

M.R. WALTON a surveyor, being duly sworn,
says that the foregoing and attached map was prepared
from an actual survey made by him JULY 1 & 2 1957
and that said map is correct to the best of his knowl-
edge and belief.

M.R. Walton
Registered Surveyor

Sworn to and subscribed before me this 23 day
of Oct 1957

C.D. Murphy
Clerk Superior Court

NORTH CAROLINA, ONSLOW COUNTY.

The foregoing certificate of C.D. Murphy
Notary Public of Ocean County is adjudged
to be correct and sufficient. Let the instrument together
with certificates be registered.

Witness my hand and seal this 15 day of Nov, 1957

W. Justice
Clerk Superior Court

DIVISION MAP

OR

A.M. GRANT'S HOBBS ISLAND TRACT

DANIEL L. GRANT'S TOPSAIL ISLAND TR.
LOCATED TOPSAIL ISL. ONSLOW CO. N. C.
SCALE: 1" = 200' JULY 1 & 3, 1957
ALL LINES ARE "TRUE MAGNETIC" TO DATE
SURVEY + MAP BY M.R. WALTON, ROCKY POINT, N. C.

M.R. Walton

Filed for registration
A.M. Nov. 15 1957

and registered in the office of the Register
of Deeds for Onslow County, in Book

Page 48 Nov 15 1957

Richard A. ...
Register of Deeds

ATTACHMENT 12

