

I, JOHN L. PIERCE, CERTIFY THAT THIS MAP WAS DRAWN FROM AN ACTUAL SURVEY: THAT THE ERROR OF CLOSURE AS CALCULATED BY LATS. AND DEPS. IS 1: 10,000 +. THAT THE MAP WAS MADE IN ACCORDANCE WITH G.S. 47-30 AS AMENDED.

WITNESS MY HAND AND SEAL THIS 17 DAY OF June, 1991.

John L. Pierce
 JOHN L. PIERCE, R.L.S., L-2596

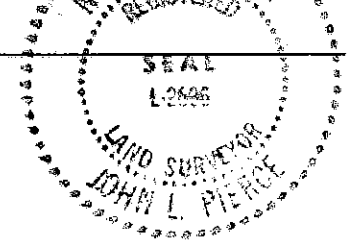

NORTH CAROLINA ONSLOW COUNTY

I, BETTY BULLOCK, NOTARY PUBLIC, CERTIFY THAT JOHN L. PIERCE PERSONALLY APPEARED BEFORE ME THIS DATE AND ACKNOWLEDGED THE DUE EXECUTION OF THE FOREGOING CERTIFICATE.

SUBSCRIBED AND SWORN BEFORE ME THIS 17 DAY OF June, 1991

MY COMMISSION EXPIRES DECEMBER 28, 1993.

Betty Bullock
 BETTY BULLOCK



NORTH CAROLINA ONSLOW COUNTY

THE FOREGOING CERTIFICATE OF BETTY BULLOCK, NOTARY PUBLIC, IS CERTIFIED TO BE CORRECT. THIS INSTRUMENT WAS PRESENTED FOR REGISTRATION AND RECORDED IN BOOK 28 PAGE 85, SLIDE F-193, THIS 20 DAY OF February, 1992.

Mildred M. Thomas
 REGISTER OF DEEDS

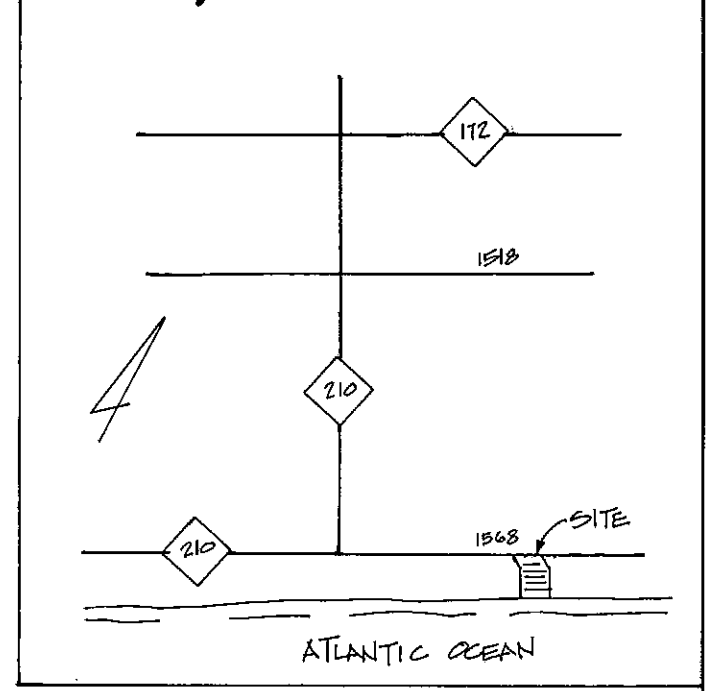

NOTES:
 1. ALL ENVIRONMENTAL CONCERNS ARE TO BE MET AS EACH LOT IS DEVELOPED.
 2. THIS MAP REPRESENTS AN ACCURATE SURVEY OF EACH LOT.

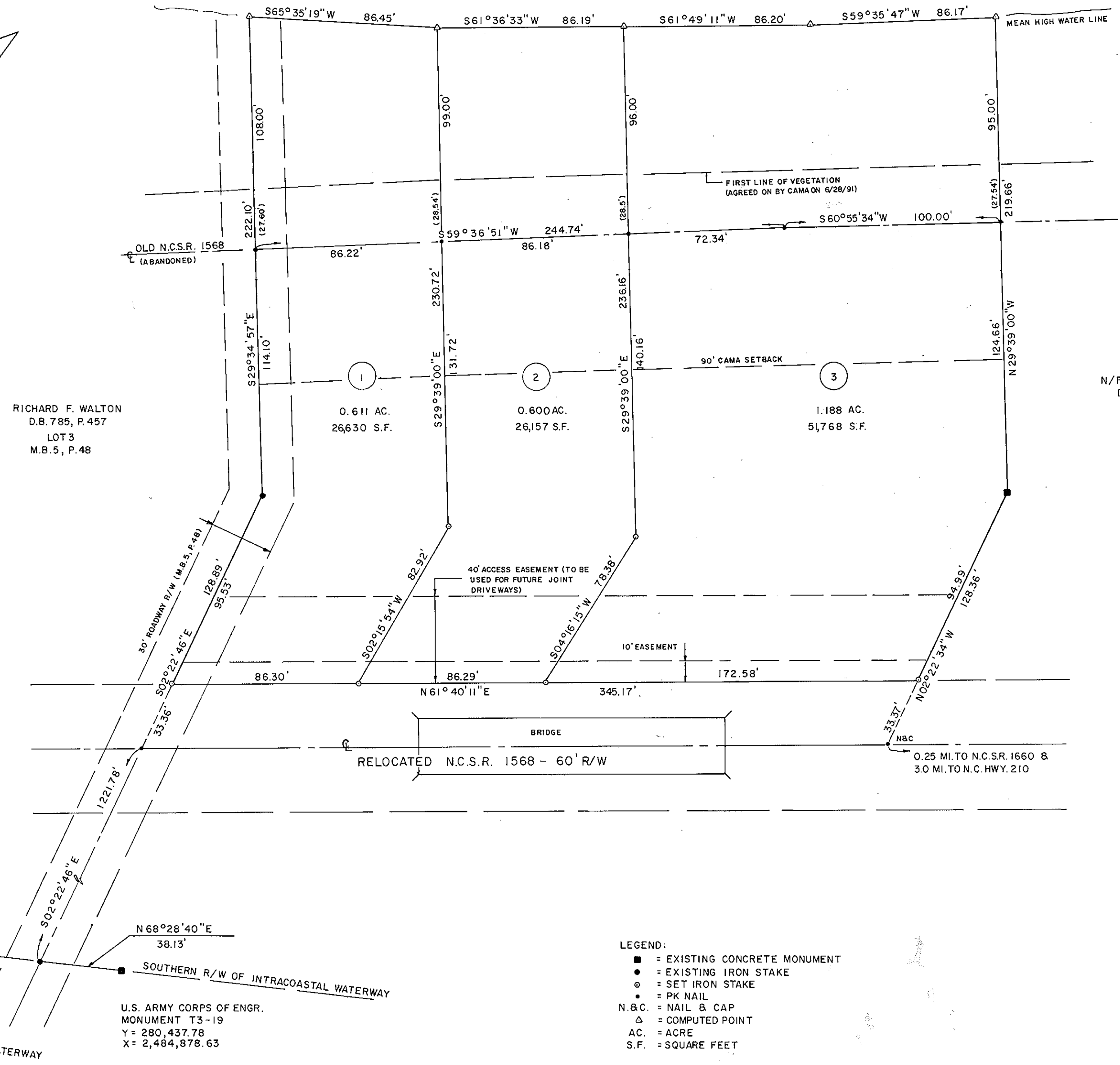
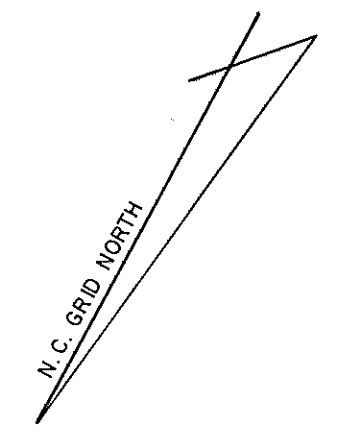

RICHARD F. WALTON
 D.B. 785, P. 457
 LOT 3
 M.B. 5, P. 48

N/F FREEMAN GRANT
 D.B. 271, P. 220
 LOT 1
 M.B. 5, P. 48

- LEGEND:
- = EXISTING CONCRETE MONUMENT
 - = EXISTING IRON STAKE
 - = SET IRON STAKE
 - = PK NAIL
 - N.B.C. = NAIL B. CAP
 - △ = COMPUTED POINT
 - AC. = ACRE
 - S.F. = SQUARE FEET

NOT SUBJECT TO NORTH TOPSAIL SUBDIVISION REGULATIONS. NO APPROVAL REQUIRED. CERTIFIED TO BE SUITABLE FOR RECORDING.
James Jones 6/27/91
 NORTH TOPSAIL BUILDING INSPECTOR
 (Sec. 501-D)
 SUB-Div. REGS.

SURVEY MAP
 PROPERTY OF
CHARLES PADGETT

STUMP SOUND TWP., ONSLOW COUNTY, N.C.
 JOHN L. PIERCE - SURVEYING
 409 JOHNSON BLVD., JACKSONVILLE, N.C. 28540
 PHONE: 919-346-9800 DATE: JUNE 6, 1991
 JOB NO. 910177 F.B. 153, P. 39+

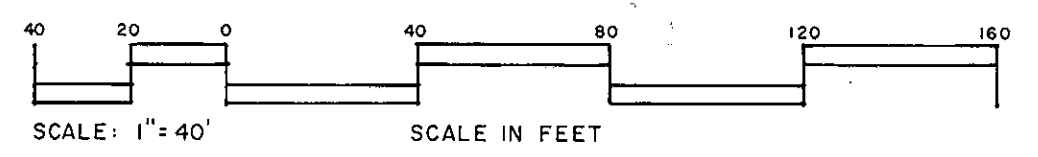

REV: JULY 1, 1991 (VEG. LINE); 7/30/91 (MHWL)

REF: LOT 2- M.B. 5, P. 48
 D.B. 525, P. 335

ATTACHMENT 7