

34
Suite - A-222

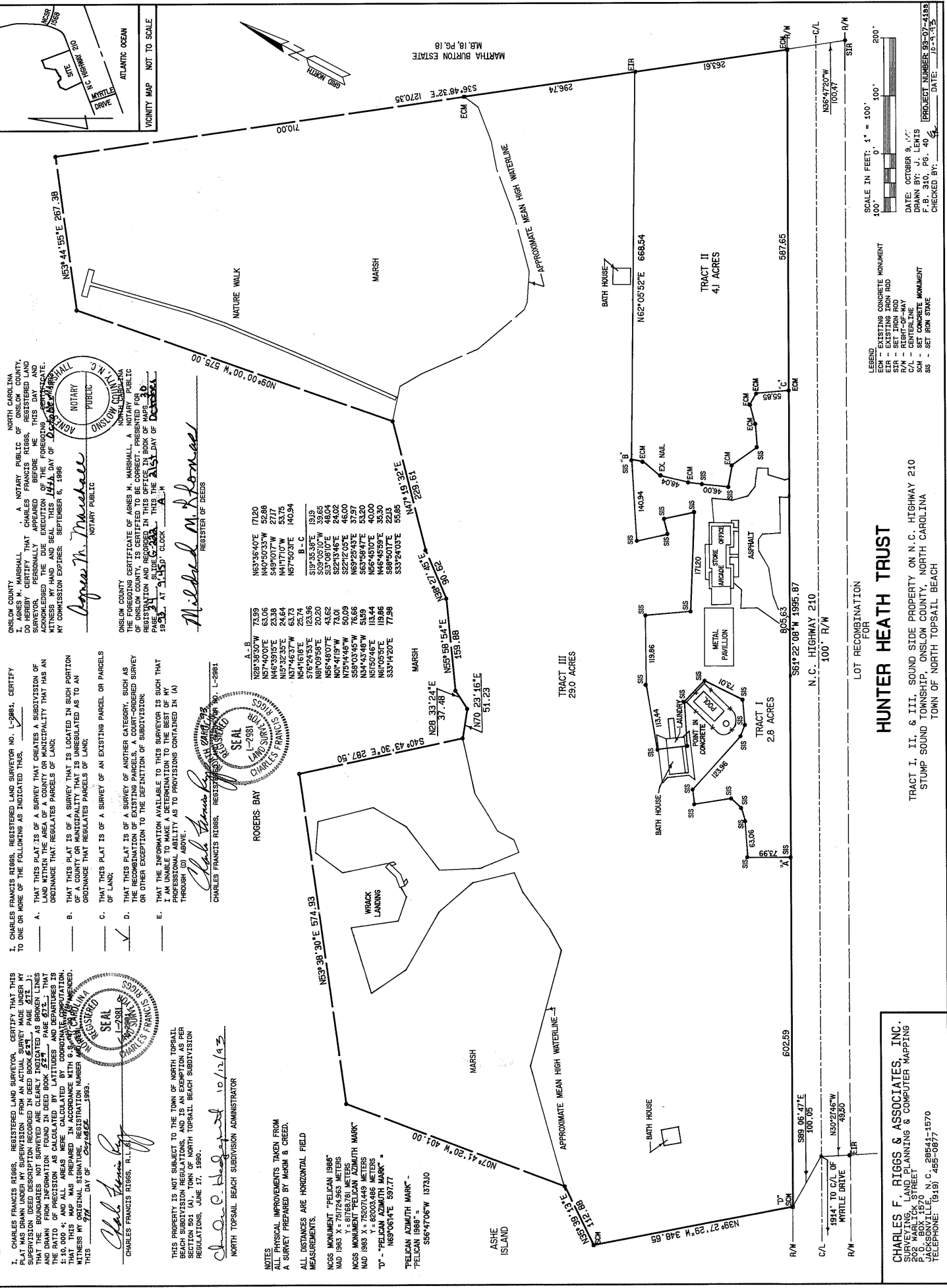

ONSLOW COUNTY
I, AGNES M. MARSHALL, A NOTARY PUBLIC OF ONSLow COUNTY, DO HEREBY CERTIFY THAT CHARLES FRANCIS RIGGS, REGISTERED LAND SURVEYOR NO. L-2981, HAS PREPARED THIS SURVEY AND ACKNOWLEDGED THE DUE EXECUTION OF THE FOREGOING INSTRUMENT BY HIS HAND AND SEAL THIS 14th DAY OF October, 1993, AT 11:30 O'CLOCK A.M.

Agnes M. Marshall
NOTARY PUBLIC

ONSLOW COUNTY
THE FOREGOING CERTIFICATE OF AGNES M. MARSHALL, A NOTARY PUBLIC OF ONSLOW COUNTY, IS CERTIFIED TO BE CORRECT, PRESENTED FOR REGISTRATION AND RECORDED IN THIS OFFICE IN BOOK OF MAPS 30, PAGE 31, UNDER MAP NO. 1153-0300, THIS THE 15th DAY OF October, 1993, AT 11:30 O'CLOCK A.M.

Michael M. Roman
REGISTER OF DEEDS

ONSLOW COUNTY
I, CHARLES FRANCIS RIGGS, REGISTERED LAND SURVEYOR NO. L-2981, CERTIFY TO ONE OR MORE OF THE FOLLOWING AS INDICATED THIS _____

A. THAT THIS PLAT IS OF A SURVEY THAT CREATES A SUBDIVISION OF LAND WITHIN THE AREA OF A COUNTY OR MUNICIPALITY THAT HAS AN ORDINANCE THAT REGULATES PARCELS OF LAND;
B. THAT THIS PLAT IS OF A SURVEY THAT IS LOCATED IN SUCH PORTION OF A COUNTY OR MUNICIPALITY THAT IS UNREGULATED AS TO AN ORDINANCE THAT REGULATES PARCELS OF LAND;
C. THAT THIS PLAT IS OF A SURVEY OF AN EXISTING PARCEL OR PARCELS OF LAND;
D. THAT THIS PLAT IS OF A SURVEY OF ANOTHER CATEGORY, SUCH AS THE RECOMBINATION OF EXISTING PARCELS, A COURT-ORDERED SURVEY OR OTHER EXCEPTION TO THE DEFINITION OF SUBDIVISION;
E. I AM UNABLE TO MAKE A DETERMINATION TO THE BEST OF MY PROFESSIONAL ABILITY AS TO PROVISIONS CONTAINED IN (A) THROUGH (D) ABOVE.

Charles Francis Riggs
REGISTERED LAND SURVEYOR NO. L-2981

ONSLOW COUNTY
I, CHARLES FRANCIS RIGGS, REGISTERED LAND SURVEYOR NO. L-2981, CERTIFY TO ONE OR MORE OF THE FOLLOWING AS INDICATED THIS _____

A. THAT THIS PLAT IS OF A SURVEY THAT CREATES A SUBDIVISION OF LAND WITHIN THE AREA OF A COUNTY OR MUNICIPALITY THAT HAS AN ORDINANCE THAT REGULATES PARCELS OF LAND;
B. THAT THIS PLAT IS OF A SURVEY THAT IS LOCATED IN SUCH PORTION OF A COUNTY OR MUNICIPALITY THAT IS UNREGULATED AS TO AN ORDINANCE THAT REGULATES PARCELS OF LAND;
C. THAT THIS PLAT IS OF A SURVEY OF AN EXISTING PARCEL OR PARCELS OF LAND;
D. THAT THIS PLAT IS OF A SURVEY OF ANOTHER CATEGORY, SUCH AS THE RECOMBINATION OF EXISTING PARCELS, A COURT-ORDERED SURVEY OR OTHER EXCEPTION TO THE DEFINITION OF SUBDIVISION;
E. I AM UNABLE TO MAKE A DETERMINATION TO THE BEST OF MY PROFESSIONAL ABILITY AS TO PROVISIONS CONTAINED IN (A) THROUGH (D) ABOVE.

Charles Francis Riggs
REGISTERED LAND SURVEYOR NO. L-2981

A-B	Bearing	Distance
N83°36'40"E	171.20	
M40°50'33"W	52.88	
S49°10'17"W	27.17	
M41°17'07"W	53.75	
N57°50'37"E	140.94	
B-C		
S19°35'38"E	19.8	
S74°04'51"E	123.96	
N61°09'58"E	20.20	
N56°48'07"E	43.62	
S22°13'48"E	24.02	
N07°41'19"W	73.01	
N69°25'43"E	37.97	
S89°03'48"W	76.86	
N56°04'48"E	135.44	
N56°45'59"E	40.00	
N61°09'58"E	119.66	
S89°40'17"E	22.13	
S33°14'20"E	77.98	

A-B	Bearing	Distance
N83°36'40"E	171.20	
M40°50'33"W	52.88	
S49°10'17"W	27.17	
M41°17'07"W	53.75	
N57°50'37"E	140.94	
B-C		
S19°35'38"E	19.8	
S74°04'51"E	123.96	
N61°09'58"E	20.20	
N56°48'07"E	43.62	
S22°13'48"E	24.02	
N07°41'19"W	73.01	
N69°25'43"E	37.97	
S89°03'48"W	76.86	
N56°04'48"E	135.44	
N56°45'59"E	40.00	
N61°09'58"E	119.66	
S89°40'17"E	22.13	
S33°14'20"E	77.98	

ONSLOW COUNTY
I, CHARLES FRANCIS RIGGS, REGISTERED LAND SURVEYOR, CERTIFY THAT THIS PLAT WAS DRAWN UNDER MY SUPERVISION FROM AN ACTUAL SURVEY MADE UNDER MY SUPERVISION (DEED DESCRIPTION RECORDED IN DEED BOOK 523, PAGE 211); THAT THE BOUNDARIES NOT SURVEYED ARE CLEARLY IDENTIFIED AS SUCH; THAT THE RATIO OF PRECISION AS CALCULATED BY LATITUDES AND DEPARTURES IS 1:10,000; AND ALL AREAS WERE CALCULATED BY COORDINATE COMPUTATION. THAT THIS MAP WAS PREPARED IN ACCORDANCE WITH 6 S. 100.00 (C) AND 6 S. 100.00 (D) OF THE CONSTITUTION OF THE STATE OF NORTH CAROLINA, AND WITH THE ORIGINAL SIGNATURE OF THE SURVEYOR IN THE NUMBER OF THE DEED, THIS 14th DAY OF October, 1993.

Charles Francis Riggs
REGISTERED LAND SURVEYOR NO. L-2981

ONSLOW COUNTY
I, CHARLES FRANCIS RIGGS, REGISTERED LAND SURVEYOR, CERTIFY THAT THIS PLAT WAS DRAWN UNDER MY SUPERVISION FROM AN ACTUAL SURVEY MADE UNDER MY SUPERVISION (DEED DESCRIPTION RECORDED IN DEED BOOK 523, PAGE 211); THAT THE BOUNDARIES NOT SURVEYED ARE CLEARLY IDENTIFIED AS SUCH; THAT THE RATIO OF PRECISION AS CALCULATED BY LATITUDES AND DEPARTURES IS 1:10,000; AND ALL AREAS WERE CALCULATED BY COORDINATE COMPUTATION. THAT THIS MAP WAS PREPARED IN ACCORDANCE WITH 6 S. 100.00 (C) AND 6 S. 100.00 (D) OF THE CONSTITUTION OF THE STATE OF NORTH CAROLINA, AND WITH THE ORIGINAL SIGNATURE OF THE SURVEYOR IN THE NUMBER OF THE DEED, THIS 14th DAY OF October, 1993.

Charles Francis Riggs
REGISTERED LAND SURVEYOR NO. L-2981

NOTES
ALL DISTANCES ARE HORIZONTAL FIELD MEASUREMENTS.
NGCS MONUMENT "PELICAN 1988"
NAD 1983 X = 751724.963 METERS
Y = 817483.781 METERS
NGCS MONUMENT "PELICAN AZIMUTH MARK"
NAD 1983 X = 752074.49 METERS
Y = 817483.781 METERS
"D" - "PELICAN AZIMUTH MARK"
"PELICAN AZIMUTH MARK" -
"PELICAN 1988"
S36°47'06"W 1373.0