

WPDS ESTATES

A NORMAN RURAL CERTIFICATE
OF SURVEY SUBDIVISION

PART OF THE N/2-N/2 OF SECTION 11, T9N, R1W, I.M.
NORMAN, CLEVELAND COUNTY, OKLAHOMA

COS - 2223-7

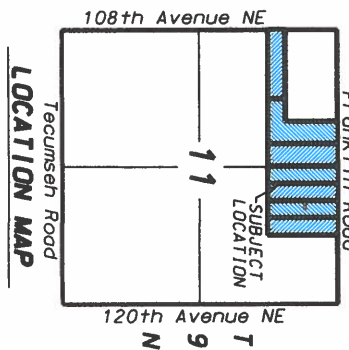
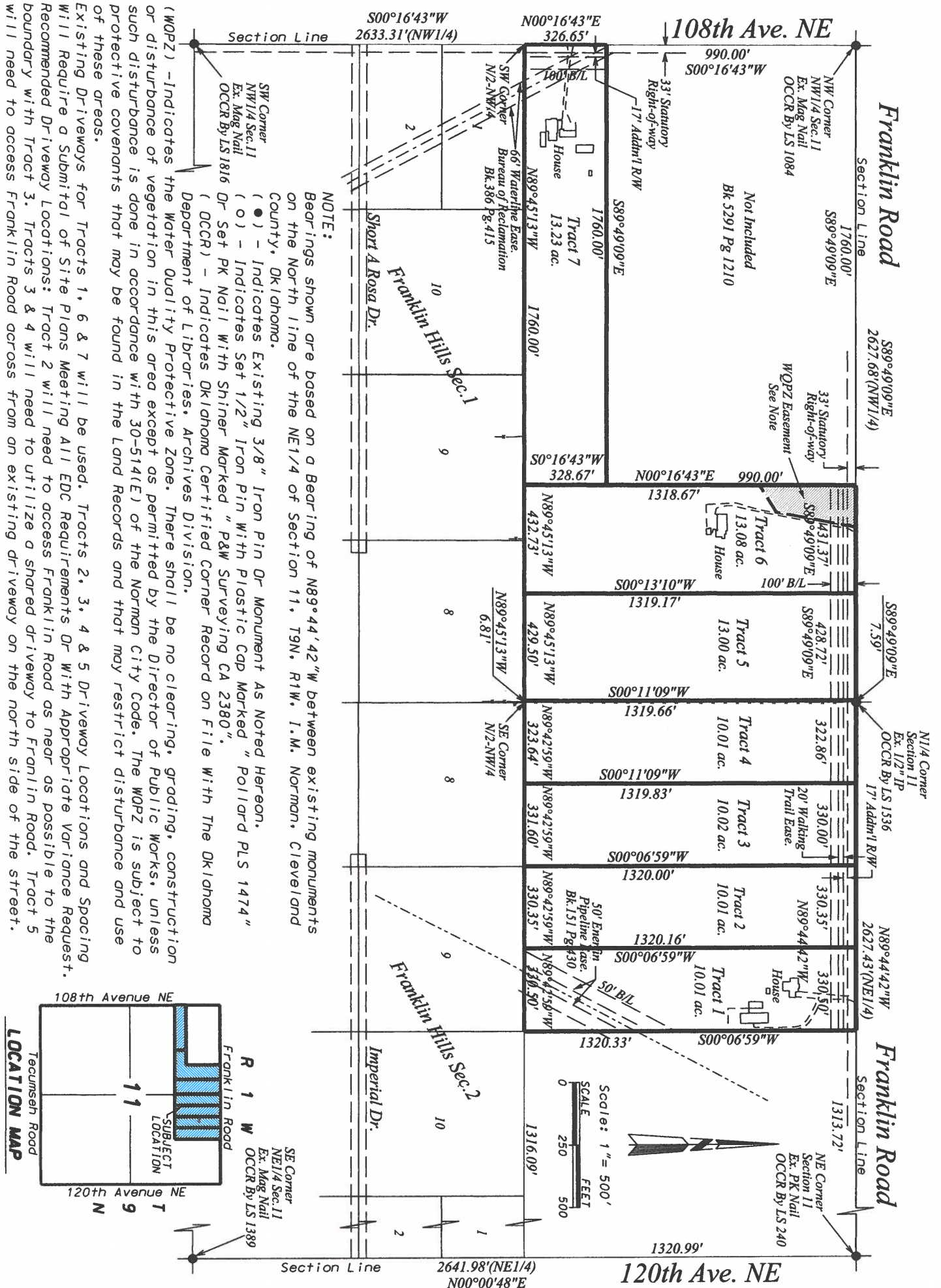

POLLARD & WHITED SURVEYING, INC. 2514 Tee Drive Norman, OK 73069 405-366-0001 Off. 405-443-8100 Cell		WPDS Estates Samantha Danner Norman Certificate of Survey Subdivision	
		Part of the N1/2 of Section 11, T9N, R1W, I.M. Norman, Cleveland County, Oklahoma	
CA 2380 exp.6-30-25		December 22, 2022	Drawn By: T. Pollard
		11-9n1w.dgn	Sheet 1 of 14