

FINAL SITE DEVELOPMENT PLAN
A REPLAT OF NRH MEDICAL PARK WEST SECTION 2
A PLANNED UNIT DEVELOPMENT
 A PART OF THE N.W./4, SEC. 14, T9N, R3W, I.M.
 NORMAN, CLEVELAND COUNTY, OKLAHOMA

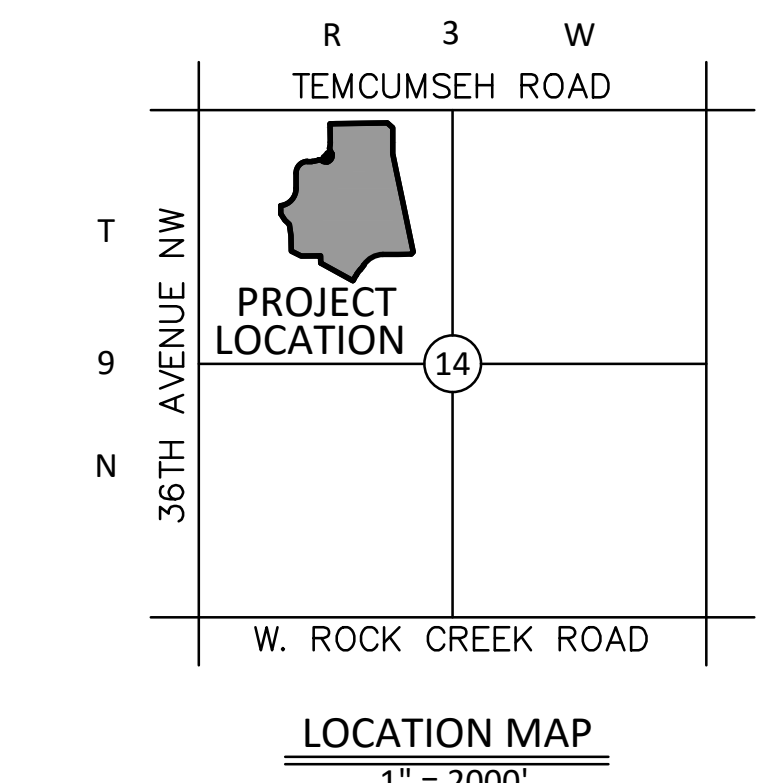

© SMC CONSULTING ENGINEERS, P.C. ALL RIGHTS RESERVED THESE DOCUMENTS MAY NOT BE USED FOR ANY PURPOSES WITHOUT PRIOR WRITTEN PERMISSION FROM SMC CONSULTING ENGINEERS, P.C.

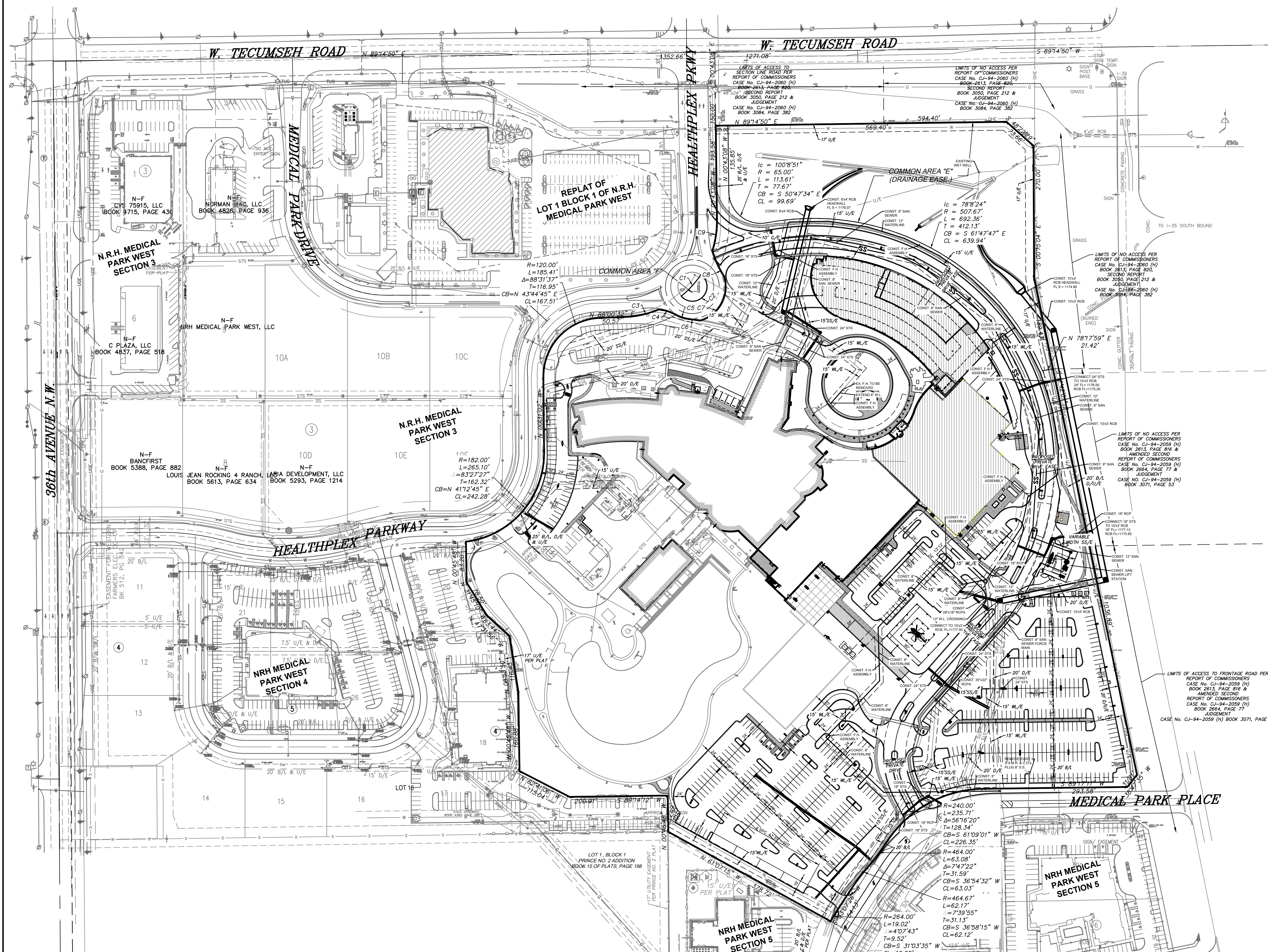
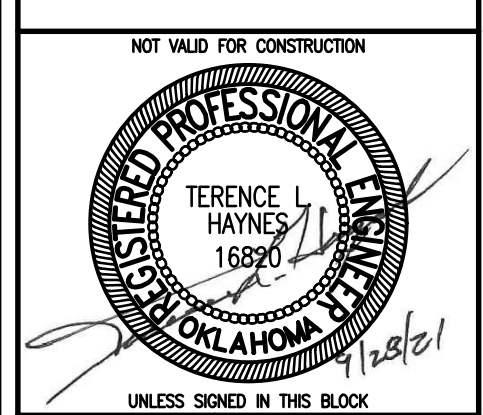

A REPLAT OF N.R.H. MEDICAL PARK WEST SECTION 2
TECUMSEH ROAD & HEALTHPLEX PARKWAY
NORMAN, OKLAHOMA

SMC
 Consulting Engineers, P.C.
 916
 402-232-7715 Fax: 405-232-7659
 Website: www.smcok.com
 OKLAHOMA CERTIFICATE OF AUTHORIZATION NO. 464 EXP. 6/30/2023

PROJECT NO.: 6362.00
 DATE: AUGUST 20, 2021
 SCALE: 1" = 100'
 DRAWN BY: RWC
 ENGINEER: TERENCE L. HAYNES
 P.E. NUMBER: 16820

FINAL SITE DEVELOPMENT PLAN

SHEET NO.
1

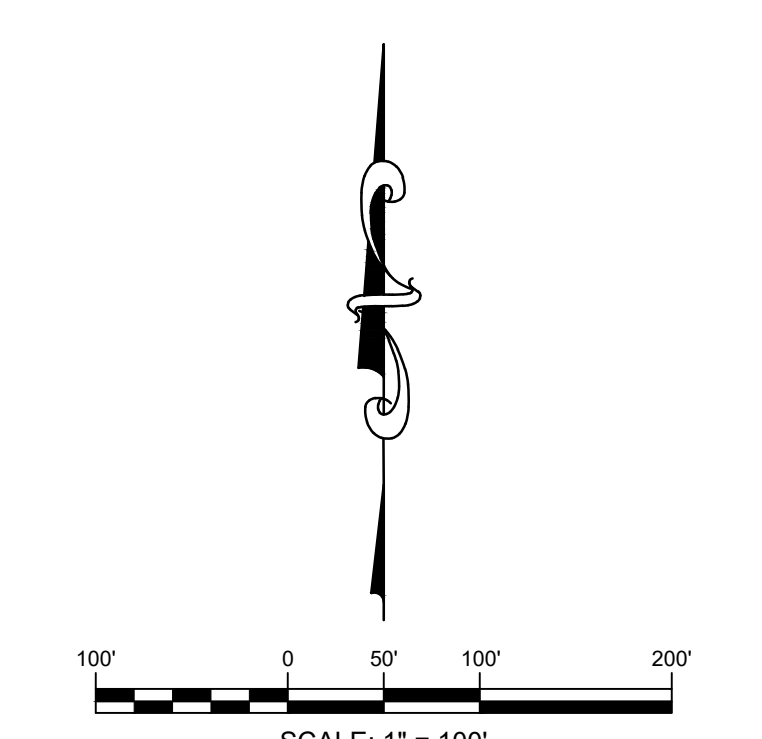

Curve #	Radius	Length	Delta	Tangent	Chord Bearing	Chord Length
C1	195.00'	59.78'	017°33'53"	30.13'	N 42°34'08" E	59.55'
C2	30.00'	101.71'	194°14'41"	240.09'	N 42°38'01" E	59.54'
C3	195.00'	71.30'	20°56'39"	36.05'	N 77°35'10" E	70.90'
C4	63.33'	37.41'	25°43'20"	19.03'	S 72°50'41" E	37.10'
C5	66.67'	27.87'	23°37'11"	14.14'	S 71°57'37" E	27.67'
C6	498.33'	23.47'	022°41'56"	11.74'	S 82°15'14" E	23.47'
C7	71.70'	114.01'	91°08'08"	73.09'	N 28°30'00" E	102.37'
C8	210.64'	58.08'	15°47'57"	29.23'	N 24°31'41" W	57.90'
C9	195.00'	62.98'	18°29'36"	31.76'	N 08°31'50" E	62.69'

\\s01\eng\2021\6362\FINAL PLAN - REPLAT OK FINAL SITE DEVELOPMENT PLAN 01.DWG
 Plotted by: RWC Date: 8/20/2021 11:52 AM