

THE SPORTING CLUB
 A Norman Rural Certificate of Survey Subdivision
 A Part of the Government Lots 3 & 4
 & the E/2 of the Northwest Quarter
 Section 5, T-9-N, R-3-W, I.M.
 City of Norman, Cleveland County, Oklahoma
 COS-2122-2

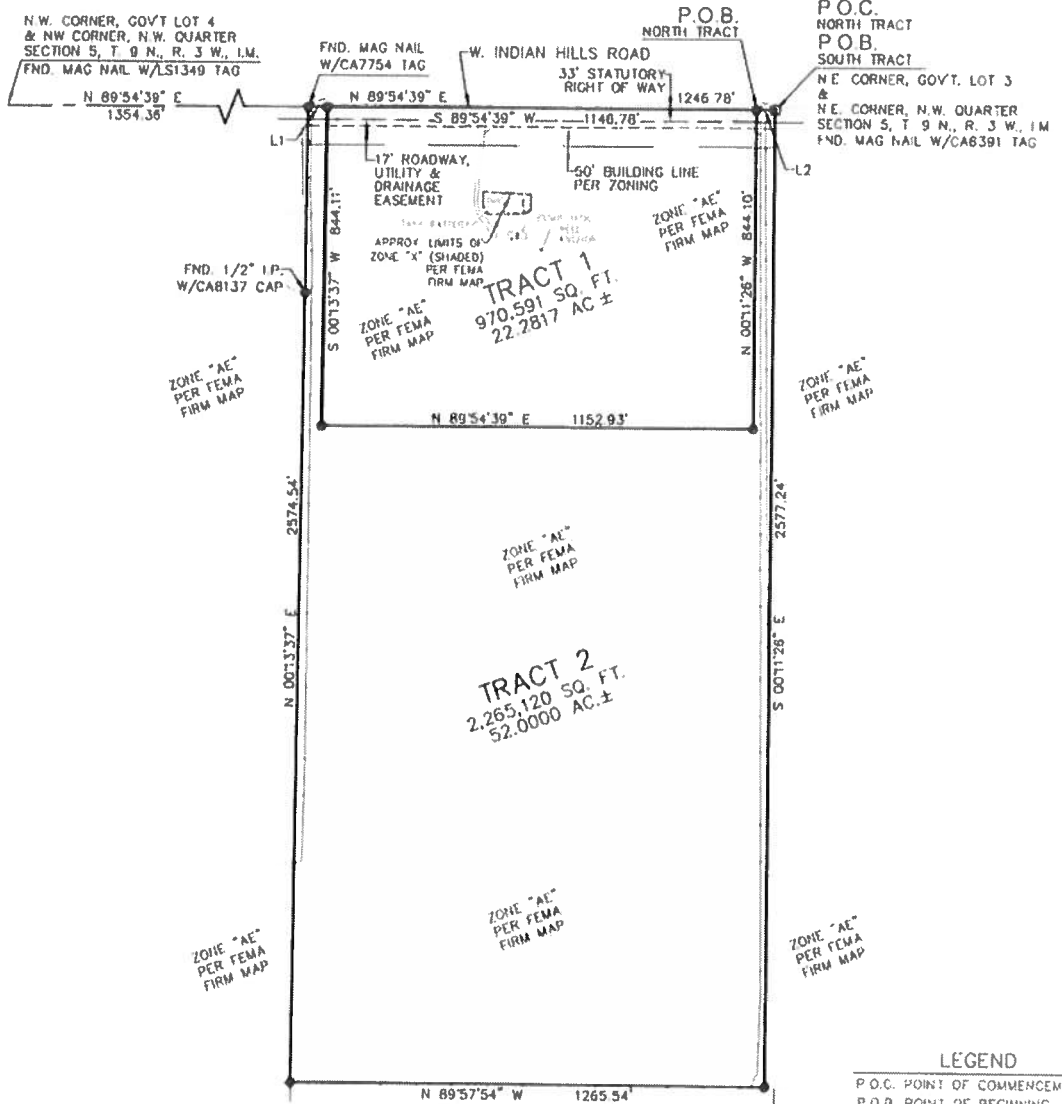

SCALE
 1" = 400'

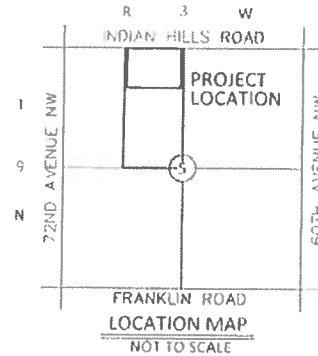

ZONE "AE"
 PER FEMA
 FIRM MAP

ZONE "AE"
 PER FEMA
 FIRM MAP

ZONE "AE"
 PER FEMA
 FIRM MAP

ZONE "AE"
 PER FEMA
 FIRM MAP

ZONE "AE"
 PER FEMA
 FIRM MAP

LEGEND

- P.O.C. POINT OF COMMENCEMENT
- P.O.B. POINT OF BEGINNING
- ⊙ MONUMENT - FOUND OR SET
- ⊙ SECTION/QUARTER CORNER

MONUMENTATION NOTE
 1/2" IRON PIN W/CA6391 CAP
 OR
 MAG NAIL W/CA6391 TAG
 SET AT ALL PROPERTY CORNERS
 UNLESS OTHERWISE NOTED.

Line Table		
Line #	Direction	Length
L1	N 89°54'39" E	50.00
L2	N 89°54'39" E	50.00

A Norman Rural Certificate of Survey Subdivision
 A Part of the Government Lots 3 & 4 & the S/2 of the Northwest Quarter
 Section 5, T-9-N, R-3-W, I.M.
 City of Norman, Cleveland County, Oklahoma

Pristine, LLC
 705 Scotts Bluff
 Norman, Oklahoma 73072

Project No. 13,690
 Date 6-11-2023
 Sheet: 1 of 4



DODSON - THOMPSON - MANSFIELD, PLLC
 20 NE 38th Street Oklahoma City, OK 73105 Phone: 405-601-7402 Fax: 405-601-7421 email: rand@dtm-ok.com

Surveying - Engineering - Earthwork
 CERTIFICATE OF AUTHORIZATION NO. 6391 EXPIRES JUNE 30, 2027