

Parcel No. 18.1

TEMPORARY CONSTRUCTION EASEMENT

Know all men by these presents:

That Rieger, L.L.C., a limited liability company organized over the laws of the State of Oklahoma, for and in consideration of the sum of One Dollar (\$1.00), receipt of which is hereby acknowledged, and for and upon other good and valuable considerations, do/does hereby grant, bargain, sell, and convey unto the City of Norman, a municipal corporation, a temporary easement over, across, and under the following described real estate and premises situated in the City of Norman, Cleveland County, Oklahoma, to wit;

A Temporary Construction Easement located in Norman, Cleveland County, Oklahoma, being more particularly described by perimeter metes and bounds as follows:

Please see attached legal description/exhibit for Parcel 18.1

With the right of ingress and egress to and from the same, for the purpose of surveying, laying out, constructing, maintaining, and operating a public right-of-way and sidewalk.

The sole purpose of this easement is to grant the City of Norman the right to work on the above-described tract of land, and includes the right to use and remove any and all sand, rock, dirt, gravel, and other road building materials from the above-described tract of land.

It is a condition of this easement that it shall not be filed of record and that all rights conveyed to the City of Norman by this instrument shall terminate upon completion of the project.

TEMPORARY CONSTRUCTION EASEMENT

To have and to hold the same unto the said city, its successors, and assigns forever.

Signed and delivered this 7th day of APRIL, 2022

OWNER

[Signature]
SEAN LEON CEO NORMAN

REPRESENTATIVE ACKNOWLEDGEMENT

STATE OF OKLAHOMA, COUNTY OF CLEVELAND, SS:

Before me, the undersigned, a Notary Public in and for said County and State, on this 7th day of APRIL, 2022, personally appeared SEAN LEON to me known to be the identical person(s) who executed the foregoing grant of easement and acknowledged to me that HE executed the same as HIS free and voluntary act and deed for the uses and purposes therein set forth.

WITNESS my hand and seal the day and year last above written.

My Commission Expires: Nov. 15, 2023 Notary Public: Juleigh Moon

Approved as to form and legality this 7 day of April, 2022

[Signature]
 City Attorney



Approved and accepted by the Council of the City of Norman, this ____ day of _____, 20__.

Mayor

ATTEST:

City Clerk

SEAL:

PARCEL 18.1

TEMPORARY EASEMENT

OWNER: Rieger, LLC.
CITY OF NORMAN PROJECT:
PORTER AVE. STREETSCAPE

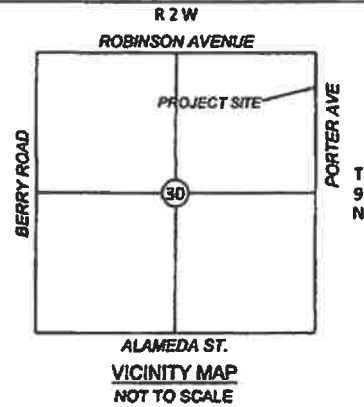

MOSIER ST.

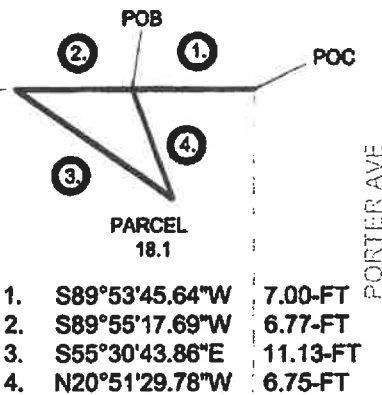

- | | | |
|----|----------------|----------|
| 1. | S89°53'45.64"W | 7.00-FT |
| 2. | S89°55'17.69"W | 6.77-FT |
| 3. | S55°30'43.86"E | 11.13-FT |
| 4. | N20°51'29.78"W | 6.75-FT |

LEGAL DESCRIPTION:

Parcel 18

A tract of land lying in the Northeast Quarter of Section Thirty, Township Nine North, Range Two West of the Indian Meridian (NE/4, S30, T9N, R2W, IM), Cleveland County, Oklahoma, being more particularly described as follows:

A temporary construction easement that is parallel to Porter Ave, and lies on the West side of Porter Ave. The Point of Commencement (POC) is the Northeast corner of LOT 1, BLOCK 3, Highland Addition. From the POC, proceed West on a bearing of S89°53'45.64"W for a distance of 7.00-ft to the Point of Beginning (POB). From the POB, the easement extends;

S89°55'17.69"W for a distance of 6.77-FT, THENCE

N55°30'43.86"E for a distance of 11.13-FT, THENCE,

N20°51'29.78"W for a distance of 6.75-FT to the Point of Beginning (POB).

Said tract containing 21.37 square feet or 0.001 acres, more or less.

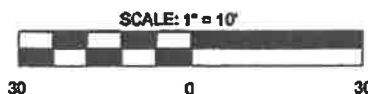

THIS EXHIBIT IS NOT A LAND OR BOUNDARY SURVEY PLAT

	PORTER AVE. STREETSCAPE		
	PROJECT NAME		
	TEMPORARY PARCEL 18.1		
	SHEET TITLE		
CA 84193 EXPIRES JUNE 30, 2022	10/11/2021 DATE	21728374 JOB NO.	27 SHEET