

THE EXISTING PILLARS WILL BE EXPOSED AND RESTORED AND INCORPORATE INTO THE ARCHITECTURE. THE ENCLOSED PORCH WILL BE REFRAMED TO INTERSECT THE PILLARS.

BRICK OR FAUX BRICK BASES WILL BE BUILT UNDER THE PILLARS TO ADD AESTHETIC AND ARCHITECTURAL INTEREST. SIMILAR BASES WILL BE CONSTRUCTED AT THE TOP OF EACH SIDE OF THE STAIRS. BELOW ARE ROUGH DRAWINGS TO APPROXIMATE THEIR APPEARANCE:



CURRENT PICTURES OF THE ENCLOSED PORCH AND DETAILS OF THE PILLARS:









PICTURES OF A NEARBY HOUSE TO APPROXIMATE THE RENOVATION:

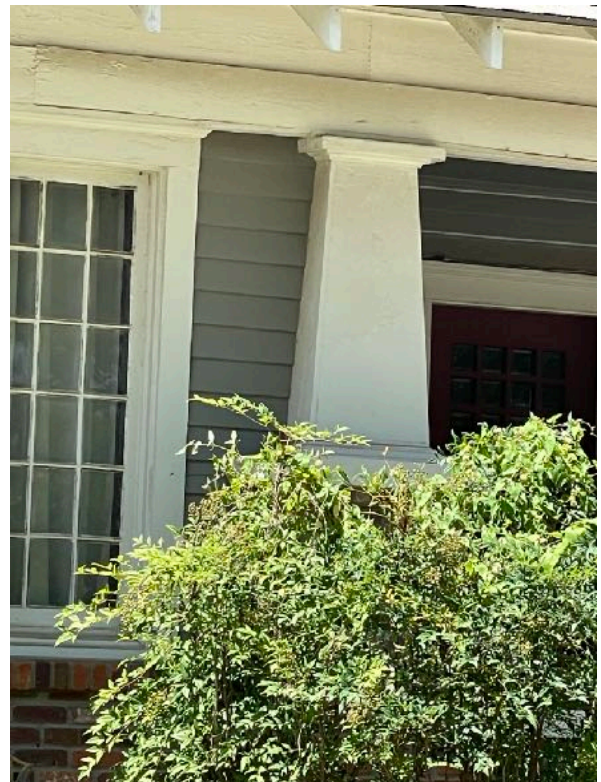
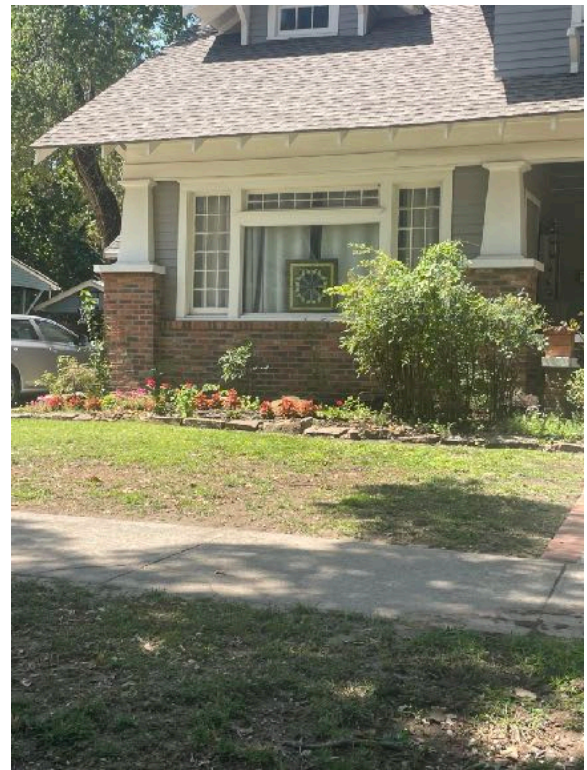



OTHER EXAMPLES:

