

CREEKSID ESTATES

A RURAL CERTIFICATE OF SURVEY SUBDIVISION

THE N/2, SE/4 SECTION 3, T8N, R1W

NORMAN, CLEVELAND COUNTY, OKLAHOMA

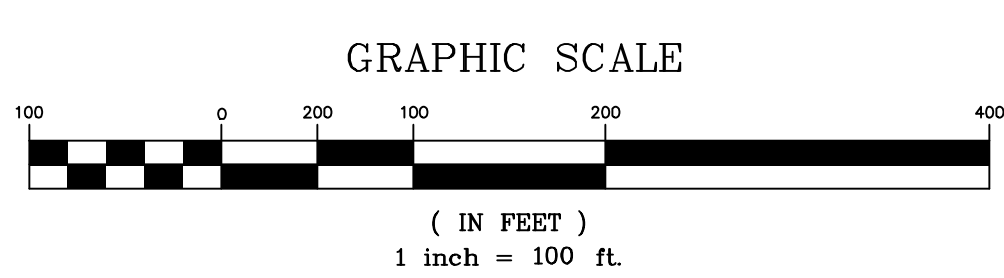
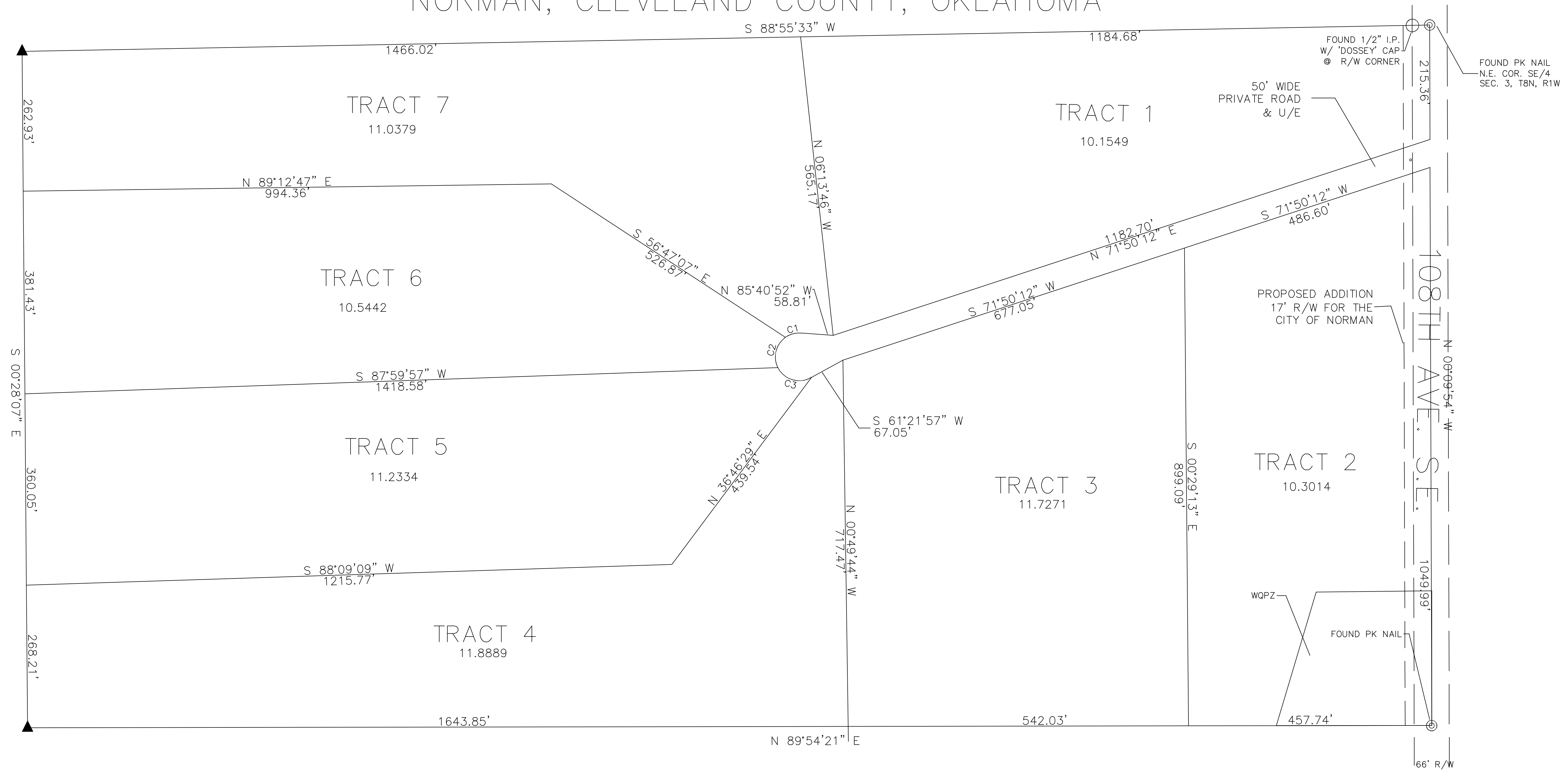

CURVE	RADIUS	ARC LENGTH	CHORD LENGTH	CHORD BEARING	DELTA ANGLE
C1	45.00'	32.97'	32.23'	N 75°42'35" E	41°58'25"
C2	45.00'	63.93'	58.69'	S 14°01'30" W	81°23'45"
C3	45.00'	74.22'	66.09'	N 73°55'24" W	94°30'04"

- LEGEND**
- STATUTORY R/W
 - PROPOSED 17' R/W
 - BOUNDARY LINE
 - FOUND 1/2" I.P.
 - ⊙ FOUND PK NAIL
 - ▲ SET 3/8" I.P. W/ 'CA6213' CAP

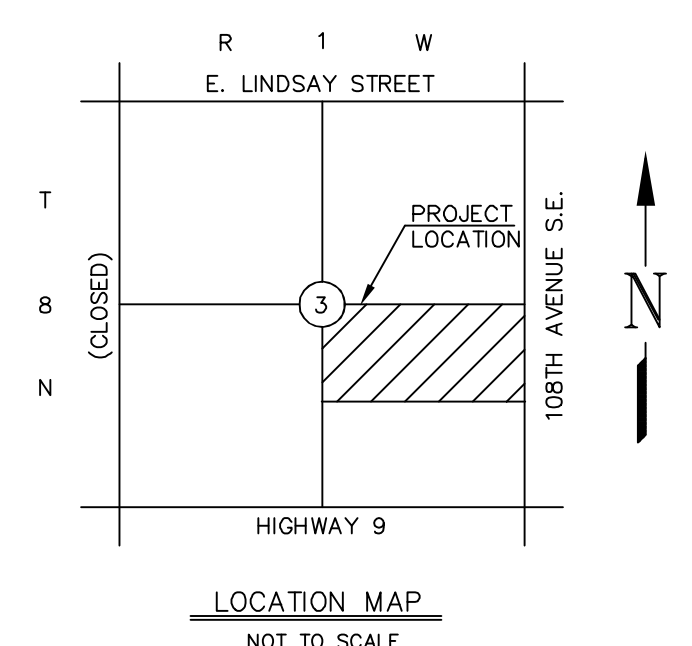

N/2, SE/4, Sec. 3, T8N, R1W

Preliminary Survey of Proposed Tracts

A B

SURVEYING

Chris Fairchild, P.L.S. #1743, C.A. #6213
7333 Hammond Circle, Warr Acres, OK 73132
405.816.8217 Phone - chris.fairchild@cox.net
All rights reserved under copyright.

Project No: 2536 Date: 4/17/2023 Scale: 1"=100'
Drawn By: C.F. Party Chief: RBW Revisions:
DWG File: 80ac 3 8N 1W Survey File: 2536-4-17 Sheet: 1 of 2