

481

485

494  
OU HILLEL



**TEEL RESIDENCE**  
RENOVATION PROPOSAL  
485 COLLEGE AVE, NORMAN OK 73069





FRONT – PRIMARY STRUCTURE



FRONT – PRIMARY STRUCTURE



NORTH – PRIMARY STRUCTURE

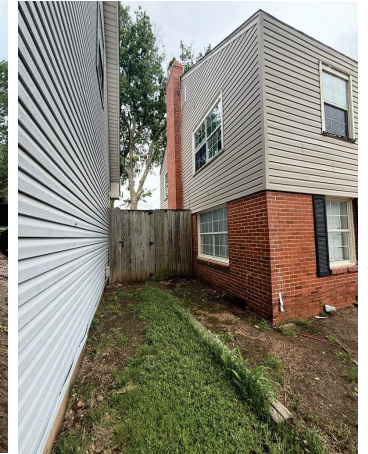

NORTHWEST – PRIMARY STRUCTURE



SOUTH – PRIMARY STRUCTURE



FRONT (WEST) – ACCESSORY STRUCTURE



REAR (EAST) – ACCESSORY STRUCTURE

EXISTING PROPERTY



## A black metal fence with a wooden roof structure visible behind it, surrounded by trees.

481 COLLEGE AVE

PROPERTY LINE PROPERTY LINE = 117.5'

EXISTING 8' WOOD PRIVACY FENCE EXHIBIT TYPE (B)

EXISTING 4' WOOD FENCE EXHIBIT TYPE (C)

LOT 15A

EXISTING PRINCIPAL STRUCTURE

EXISTING PAVEMENT

EXISTING ACCESSORY STRUCTURE

EXISTING 8' METAL PRIVACY FENCE BY LOT 16 TYPE (A)

PROPERTY LINE = 117.9'

484 ELM AVE

480 ELM AVE

COLLEGE AVENUE

PROPERTY LINE = 118'

①

$$1'' = 10' \cdot 0''$$

PHONE: PHONE  
FAX: FAX

NORMAN, OK 73069

07.11.2025

[illegible]

PRIMARY ISSUE		
MARK	DATE	DESCRIPTION
0	00-00-00	PERMIT ISSUE
0	00-00-00	BD ISSUE
0	00-00-00	CONST. ISSUE

NOT FOR  
CONSTRUCTION

THESE DRAWINGS ARE PROVIDED FOR APPROVAL OR REVIEW PURPOSES ONLY AND DO NOT IN ANY WAY CONSTITUTE A CONSTRUCTION DOCUMENT SET; AS SUCH, THESE DRAWINGS MAY NOT BE INCORPORATED INTO ANY SET OF DRAWINGS USED FOR CONSTRUCTION.

JOB NO.: K1025

6224 KUTTENBRINK ARCHITECTURE LLC ALL RIGHTS  
RESERVED THESE DOCUMENTS NOT BE USED FOR  
ANY PURPOSE WITHOUT PRIOR WRITTEN PERMISSION  
FROM KUTTENBRINK ARCHITECTURE LLC

DRAWN BY	CHECKED BY
DPC	MLK

SHEET TITLE:

EXISTING  
ARCHITECTURAL  
SITE PLAN

SHEET NO.:

# H001

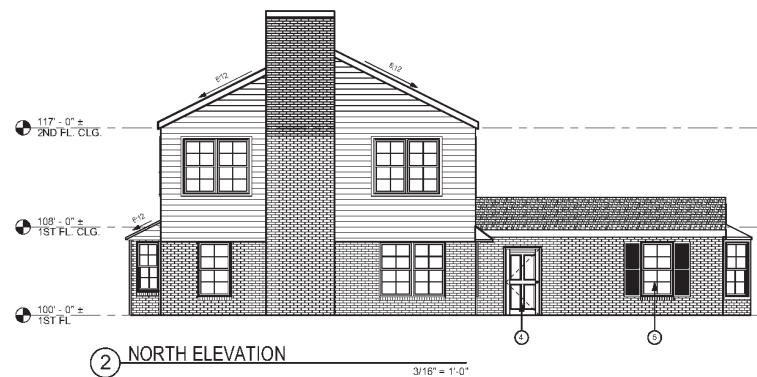

- 
- KRITTENBRINK**  
**Architecture** LLC  
ARCHITECTURE  
PLANNING  
INTERIORS  
119 W. MAIN STREET  
NORMAN, OK 73069  
405.579.7883  
FAX 405.292.0545

STRUCTURAL CONSULTANT:  
STRUCT-ENG  
STRUCT-ENG-ADDR

PHONE: PHONE  
FAX: FAX

MECHANICAL CONSULTANT:  
MECH. ENG  
MECH-ENG-ADOR

PHONE: PHONE  
FAX: FAX

ELECTRICAL CONSULTANT:  
ELEC. ENG

ELEC-ENG-ADDR  
PHONE: PHONE  
FAX: FAX

TEEL,STEPHEN

RESIDENCE  
485 COLLEGE AVE  
NORMAN, OK 73069

COA SET  
07.11.2025

[illegible]

PRIMARY ISSUE		
MARK	DATE	DESCRIPTION
0	00-00-00	PERMIT ISSUE
0	00-00-00	BID ISSUE
0	00-00-00	CONST. ISSUE

NOT FOR  
CONSTRUCTION

THESE DRAWINGS ARE PROVIDED FOR APPROVAL OR REVIEW PURPOSES ONLY AND DO NOT IN ANY WAY CONSTITUTE A CONSTRUCTION DOCUMENT SET. AS SUCH, THESE DRAWINGS MAY NOT BE INCORPORATED INTO ANY SET OF DRAWINGS USED FOR CONSTRUCTION.

JDB NO: K1025

©2004 KUTTINGER ARCHITECTURE LLC ALL RIGHTS RESERVED THESE DOCUMENTS NOT BE USED FOR ANY PURPOSES WITHOUT PRIOR WRITTEN PERMISSION

DRAWN BY	CHECKED BY
CCB	MILK

SHEET TITLE:  
EXIST. EXT. ELEV. -  
PRINCIPAL  
STRUCTURE

SHEET NO:

**H002**

SCALE: 3/16" = 1'



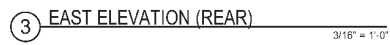

- 
- KRITTENBRINK**  
**Architecture** LLC  
ARCHITECTURE  
PLANNING  
INTERIORS  
119 W. MAIN STREET  
NORMAN, OK 73069  
405.579.7883  
FAX 405.292.0545

PHONE: PHONE  
FAX: FAX

**H003**

SCALE: 3/16" = 1'

## A black metal fence with a wooden roof structure visible behind it, surrounded by trees.

A photograph showing a residential property. In the foreground, there is a wooden fence made of vertical slats. To the right, a portion of a house is visible, featuring a brick base and light-colored horizontal siding. A large tree stands between the fence and the house. In the background, another house with a white roof and green shutters is visible through the trees. The ground in the foreground appears to be dirt or gravel, with some blue material (possibly a tarp) visible.

A black wrought-iron fence with a central gate, set against a white background. The fence features vertical bars and decorative finials at the top and bottom. The gate is slightly recessed from the main fence line.

KEY NOTES FOR COA REQUEST:

- ① REPLACE FRONT STOP CANOPY.
- ② REPLACE EXISTING SHUTTERS AND INSTALL NEW WOOD SHUTTERS ON FRONT AND REAR ELEVATION AT PRINCIPAL STRUCTURE.
- ③ REMOVE WINDOW ON THE FRONT OF PRINCIPAL STRUCTURE.
- ④ REPLACE DOOR ON NORTH SIDE OF FRONT PRINCIPAL STRUCTURE WITH RESTORED SYMMETRY.
- ⑤ MOVE EXISTING WINDOW ON NORTH SIDE OF FRONT PRINCIPAL STRUCTURE TO RESTORE SYMMETRY.
- ⑥ ADD WINDOW ON NORTH SIDE OF FRONT PRINCIPAL STRUCTURE TO RESTORE SYMMETRY.
- ⑦ REPLACE DOUBLE WINDOW WITH SINGLE WINDOW ON THE SOUTH SIDE OF PRINCIPAL STRUCTURE.
- ⑧ ADD PORCH TO REAR OF THE PRINCIPAL STRUCTURE 9'-8" OF X 10'-0" WIDE, 15'-0" HIGH.
- ⑨ REPLACE BAY WINDOW ON REAR OF PRINCIPAL STRUCTURE WITH SLIDING GLASS DOOR UNIT.
- ⑩ REPLACE DOOR WITH WINDOW ON REAR OF PRINCIPAL STRUCTURE.
- ⑪ RE-OPEN WINDOW OPENING ON REAR OF PRINCIPAL STRUCTURE.
- ⑫ RECONFIGURE WINDOWS AND DOORS ON ACCESSORY STRUCTURE FOR SYMMETRY.
- ⑬ INSTALL PORCH CANOPY ON NORTHWEST (WEST FRONT) SIDE OF ACCESSORY STRUCTURE.
- ⑭ INSTALL WALKWAYS IN REAR YARD.

PROPERTY AREA = 7637.5 SF

PROPERTY AREA = 7637.5 SF

BUILDING FOOTPRINT = 1723.

PROP. STOOP AND PORCH = 245.65 SF

PROPOSED EXTERIOR PAVEMENT = 981.4 SF

POOL AREA = 551.4 SF

TOTAL IMPERVIOUS AREA = 3501.7 SF

IMPERVIOUS AREA / PROPERTY AREA = 45.85%

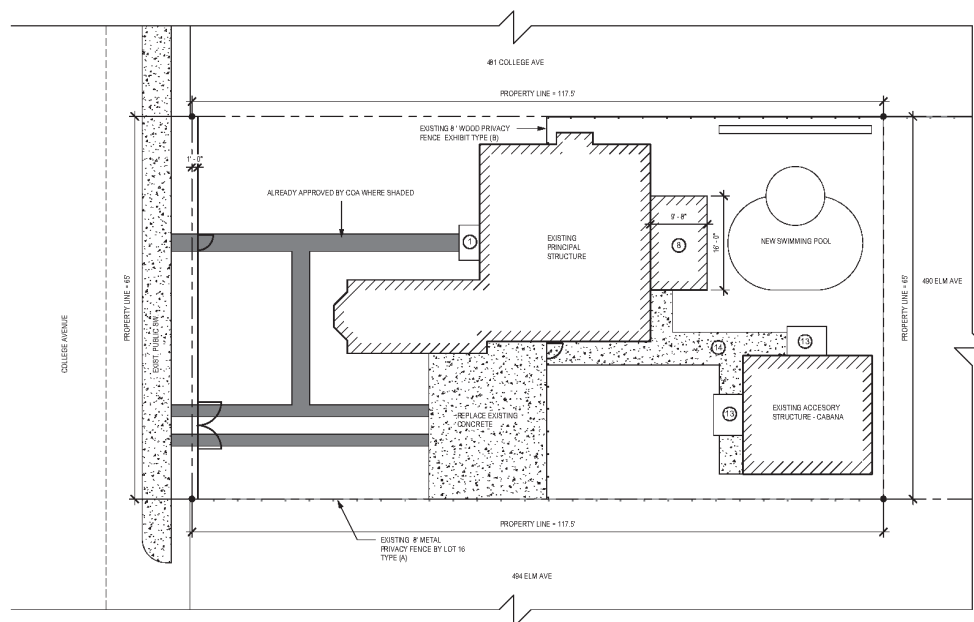

 **1** PROPOSED ARCHITECTURAL SITE PLAN  
1" = 10'-0"



**KRITTENBRINK**  
Architecture LLC  
ARCHITECTURE  
PLANNING  
INTERIORS  
119 W. MAIN STREET  
NORMAN, OK 73069  
405.579.7883  
FAX 405.292.1545

STRUCTURAL CONSULTANT:  
STRUCT-ENG  
STRUCT-ENG-ADDR

PHONE: PHD  
FAX: FAX

MECHANICAL CONSULTANT:  
MECH. ENG  
MECH-ENG-ADDR

PHONE: PHO  
FAX: FAX

ELECTRICAL CONSULTANT:  
ELEC. ENG  
ELEC-ENG-ADDR

PHONE: PHO  
FAX: FAX

TEEL,STEPHEN  
RESIDENCE  
485 COLLEGE AVE  
NORMAN, OK 73069

COA SET  
07.11.2025

[illegible]

PRIMARY ISSUE		
MARK	DATE	DESCRIPTION
0	00-00-00	PERMIT ISSU
0	00-00-00	BID ISSUE
0	00-00-00	CONST. ISSU

NOT FOR  
CONSTRUCTION

THESE DRAWINGS ARE PROVIDED FOR APPROVAL OR REVIEW PURPOSES ONLY AND DO NOT IN ANY WAY CONSTITUTE A CONSTRUCTION DOCUMENT SET. AS SUCH, THESE DRAWINGS MAY NOT BE INCORPORATED INTO ANY SET OF DRAWINGS USED FOR CONSTRUCTION.

JDB NO: K1025

©2024 KRITTENBRUNN ARCHITECTURE LLC ALL RIGHTS  
RESERVED THESE DOCUMENTS NOT BE USED FOR  
ANY PURPOSES WITHOUT PRIOR WRITTEN PERMISSION

DRAWN BY	CHECKED BY
OCG	MILK

SHEET TITLE

# PROPOSED ARCHITECTURAL SITE PLAN

SHEET NO:

H004



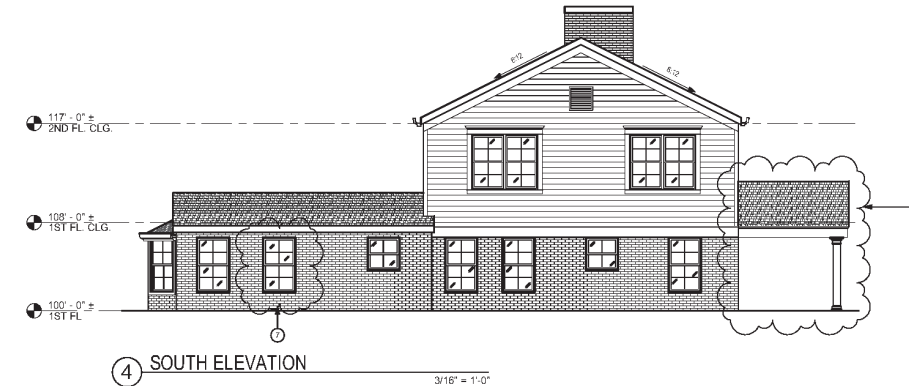
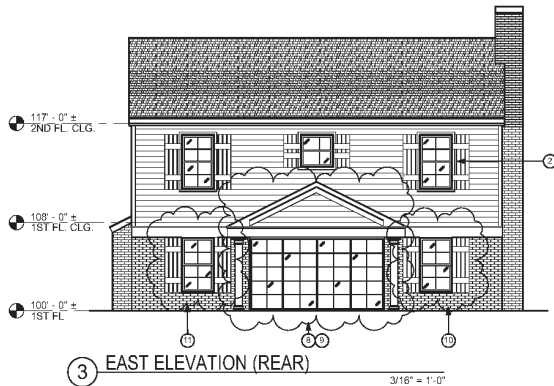
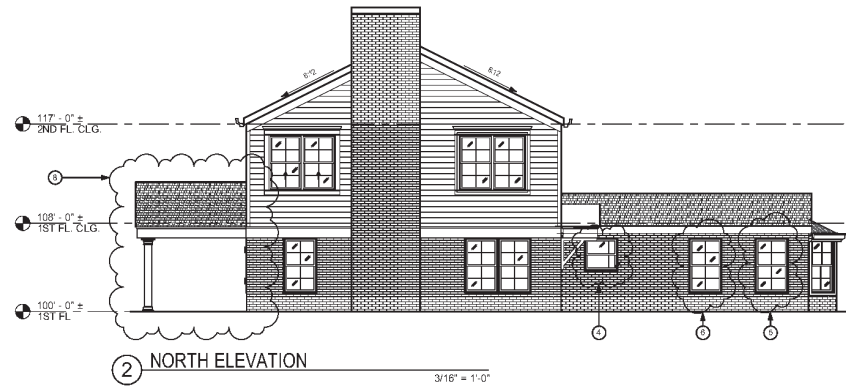

#### KEY NOTES FOR COA REQUEST:

1. REPLACE FRONT STOOP CANOPY.
2. REPLACE EXISTING SHUTTERS AND INSTALL NEW WOOD SHUTTERS ON FRONT AND REAR ELEVATION AT PRINCIPAL STRUCTURE.
3. REMOVE WINDOW ON THE FRONT OF PRINCIPAL STRUCTURE.
4. REPLACE DOOR ON NORTH SIDE OF FRONT PRINCIPAL STRUCTURE WITH WINDOW.
5. MOVE EXISTING WINDOW ON NORTH SIDE OF FRONT PRINCIPAL STRUCTURE TO RESTORE SYMMETRY.
6. ADD WINDOW ON NORTH SIDE OF FRONT PRINCIPAL STRUCTURE TO RESTORE SYMMETRY.
7. REPLACE DOUBLE WINDOW WITH SINGLE WINDOW ON THE SOUTH SIDE OF FRONT PRINCIPAL STRUCTURE.
8. ADD PORCH TO REAR OF THE PRINCIPAL STRUCTURE 9'-0" WIDE, 154 S.F.
9. REPLACE BAY WINDOW ON REAR OF PRINCIPAL STRUCTURE WITH SLIDING GLASS DOOR UNIT.
10. REPLACE DOOR WITH WINDOW ON REAR OF PRINCIPAL STRUCTURE.
11. RE-OPEN WINDOW OPENING ON REAR OF PRINCIPAL STRUCTURE.
12. RECONFIGURE WINDOWS AND DOORS ON ACCESSORY STRUCTURE FOR SYMMETRY.
13. INSTALL PORCH CANOPY ON NORTH AND WEST (FRONT) SIDE OF ACCESSORY STRUCTURE.
14. INSTALL WALKWAYS IN REAR YARD.

#### PROPOSED EXTERIOR ELEVATIONS - PRINCIPAL STRUCTURE

SCALE: 3/16" = 1'

MARK	DATE	DESCRIPTION

MARK	DATE	DESCRIPTION
0	06/05/20	PERMIT ISSUE
0	06/05/20	REV ISSUE
0	06/05/20	CORRY ISSUE

NOT FOR  
CONSTRUCTION

THESE DRAWINGS ARE PROVIDED FOR INFORMATION ONLY AND ARE NOT TO BE USED FOR ANY CONSTRUCTION OR CONSTRUCTION DOCUMENTS. ALL WORK SHALL BE DONE IN ACCORDANCE WITH THE CITY OF NORMAN SET OF DRAWINGS USED FOR CONSTRUCTION.

JOB NO.: K1005

©2025 KRITTENBRINK ARCHITECTURE LLC ALL RIGHTS RESERVED. THESE DOCUMENTS ARE THE PROPERTY OF KRITTENBRINK ARCHITECTURE LLC.

DRAWN BY	CHECKED BY
ODS	MLK

SHEET TITLE:  
PROP. EXT. ELEV. -  
PRINCIPAL  
STRUCTURE

SHEET NO:  
**H005**

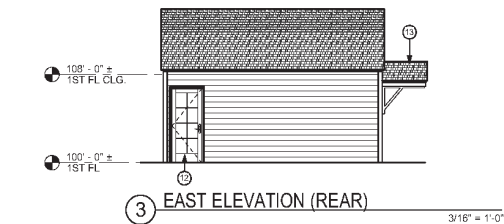

- 
- KRITTENBRINK**  
**Architecture** LLC  
ARCHITECTURE  
PLANNING  
INTERIORS  
119 W. MAIN STREET  
NORMAN, OK 73069  
405.579.7883  
FAX 405.292.0545

TEEL,STEPHEN  
RESIDENCE  
485 COLLEGE AVE  
NORMAN, OK 73069

[illegible]

NOT FOR  
CONSTRUCTION

JOB NO.: K1025

©2024 KUTTERBERG ARCHITECTURE LLC ALL RIGHTS  
RESERVED THESE DOCUMENTS NOT BE USED FOR  
ANY PURPOSES WITHOUT PRIOR WRITTEN PERMISSION

SHEET TITLE:  
EXIST. EXT. ELEV. -  
ACCESSORY  
STRUCTURE -  
CABANA

SHEET NO:

**H006**

PROPOSED EXTERIOR ELEVATIONS - ACCESSORY STRUCTURE - CABANA  
SCALE: 3/16" = 1'



**EXISTING AND PROPOSED FENCE TYPES**



**EXISTING 8' METAL PRIVACY FENCE  
EXHIBIT TYPE (A)**



**EXISTING 8' WOOD PRIVACY FENCE  
EXHIBIT TYPE (B)**

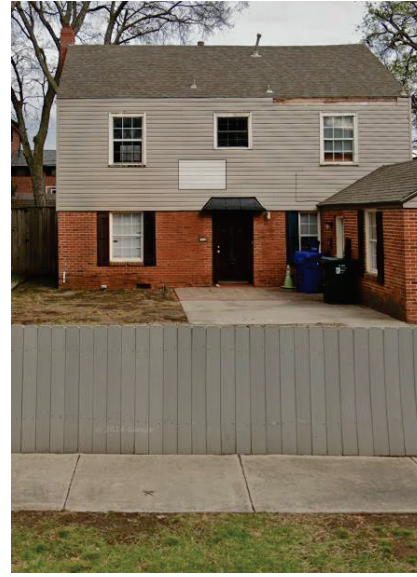

**EXISTING 4' WOOD FENCE  
EXHIBIT TYPE (C)**



**PROPOSED 4' COLONIAL-STYLE IRON FENCE  
EXHIBIT TYPE (D)**



**TEEL RESIDENCE**  
RENOVATION PROPOSAL  
485 COLLEGE AVE, NORMAN OK 73069

## APPROVED SELECTION



- Brand:** TAFCO Windows
- Type:** Double Hung Aluminum Window
- Color/Finish:** Brown (interior & exterior)
- Material:** Aluminum
- Glass:** Low-E, Double Pane with Colonial Grids
- Grid Details:** 9 wide x 4 high, 5/8" width
- Included:** Grids, Hardware, Screen
- Energy Ratings:**
- U-Factor: 0.50
- Solar Heat Gain Coefficient: 0.55
- Locks:** 4 Cam Action Locks
- Weight:** 45 lb
- Installation:** Flange mount, suitable for New Construction or Replacement
- Mount Type:** Flush Mount

## APPROVED SELECTION



- Gutter Type:** Mr. Gutter
- 6.5" Half Round Aluminum Gutter
- Includes:
  - Bear Claw Series Hangers with Screws
  - Black Ruspert Screws with Washers
  - Wedge Spacers for Straight Fascia
- End Caps:**
- 6.5" Half Round Aluminum (Left & Right ends)
- Corners:**
- Inside 90°
- Outside Bay Corners
- Outlets:**
- 4" Half Round Gutter Outlets (1 per downspout)
- Downspouts:**
- 4x10" Smooth Round
- 4x5xE Round Elbows
- Hanger System:**
- 6.5" HR Gutter AquaDUCT™ Screen Hanger System

## PROPOSED SELECTION

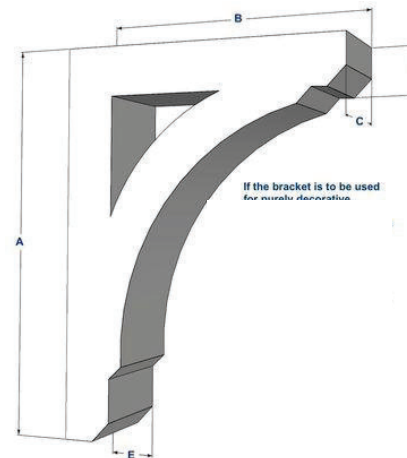

Colonial-style bracket used in entry door front façade stoop

## PROPOSED SELECTION

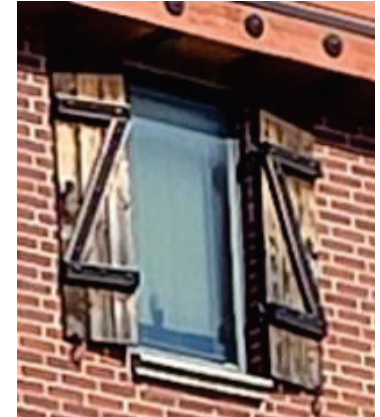

New wood stained shutters at windows



**TEEL RESIDENCE**  
 RENOVATION PROPOSAL  
 485 COLLEGE AVE, NORMAN OK 73069



**PROPOSED SELECTION:**

**12' WIDE SLIDING DOORS AT REAR  
PORCH OF PRINCIPAL STRUCTURE**



**Aluminum Clad Wood Gliding Doors  
with Grilles - white**

**PROPOSED SELECTION:**

**NEW EXTERIOR DOORS AT CABANA**



**Aluminum Clad Wood Entry Door(s)  
with Grilles - white**

**PROPOSED SELECTION:**

**BACK PORCH COLUMNS**



**Colonial-style square  
column used at back porch**



**TEEL RESIDENCE**  
RENOVATION PROPOSAL  
485 COLLEGE AVE, NORMAN OK 73069