

MAPPES EAST ESTATES

A NORMAN RURAL CERTIFICATE
OF SURVEY SUBDIVISION
PART OF THE SW1/4 OF SECTION 2, T9N, R2W, I.M.
NORMAN, CLEVELAND COUNTY, OKLAHOMA
COS -----

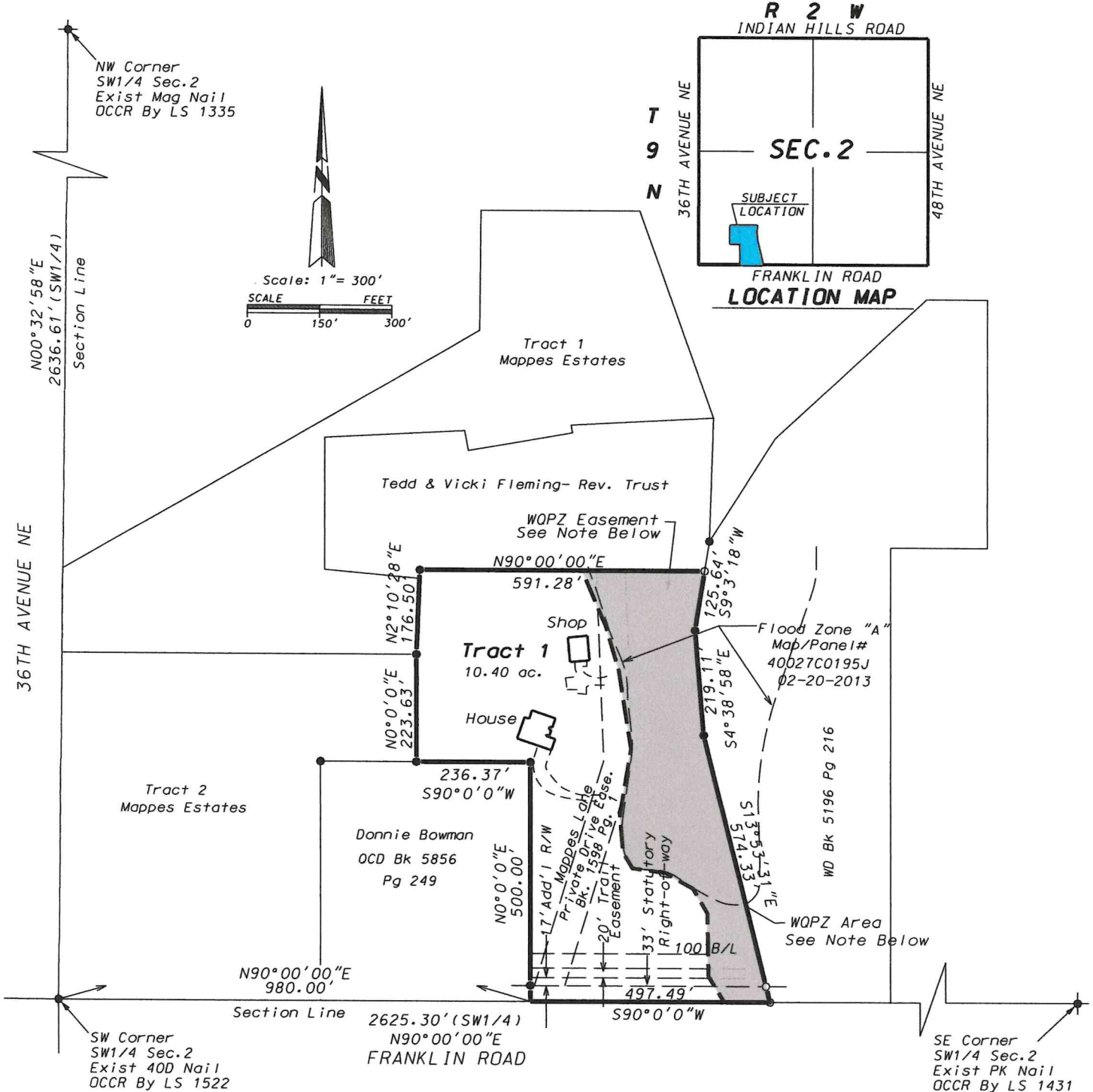

NOTE:

Bearings Shown are Based on an Deed Bearing of N90°00'00"E Between Existing Monuments On The South line of the SW1/4 of of Section 2, T9N, R2W, I.M., Cleveland County, Oklahoma.

- (●) - Indicates Existing 3/8" Iron Pin Or Monument As Noted.
- (○) - Indicates Set 1/2" Iron Pin With Plastic Cap Marked "Pollard PLS 1474" or Set Mag Nail with washer marked "PW Survey CA2380".
- (OCCR) - Indicates Oklahoma Certified Corner Record on File With the Oklahoma Department of Libraries, Archives Division.

(WQPZ) -Indicates the Water Quality Protective Zone. There shall be no clearing, grading, construction or disturbance of vegetation in this area except as permitted by the Director of Public Works, unless such disturbance is done in accordance with 30-514(E) of the Norman City Code. The WQPZ is subject to protective covenants that may be found in the Land Records and that may restrict disturbance and use of these areas.

POLLARD & WHITED SURVEYING, INC. 2514 Tee Drive Norman, OK 73069 405-366-0001 CA 2380 exp.6-30-25 timepwsurveying.com	Mappes East Estates	
	Norman Rural Certificate Of Survey Subdivision	
	Part of the SW1/4 Sec.2, T9N, R2W, IM	
	Norman, Cleveland County, Oklahoma	
	May 25, 2024	Drawn By: T. Pollard
	2-9n2w.dgn	Sheet 1 of 11