



DOING THE MOST GOOD[®]

CLEVELAND & MCCLAIN COUNTIES

Serving our Community Since 1892



UNITED WAY
Norman



THE SALVATION ARMY'S MISSION STATEMENT

The Salvation Army, an international movement, is an evangelical part of the universal Christian church.

Its message is based on the Bible.

Its ministry is motivated by the love of God.

Its mission is to preach the gospel of Jesus Christ and to meet human needs in His name without discrimination.

ADVISORY COUNCIL
CLEVELAND & MCCLAIN COUNTIES
NORMAN, OKLAHOMA

ADVISORY BOARD
CENTRAL OKLAHOMA AREA COMMAND
OKC, OKLAHOMA

DIVISIONAL FINANCE BOARD
ARKANSAS, OKLAHOMA DIVISION
OKC, OKLAHOMA

TERRITORIAL FINANCE BOARD
UNITED STATES SOUTHERN TERRITORY
ATLANTA, GEORGIA

BOARD ORGANIZATIONAL CHART



This visualization outlines the **chain of command** for the Cleveland & McClain Counties Advisory Council, illustrating hierarchical relationships from Norman Oklahoma to the Southern Territorial Finance Board in Atlanta, Georgia.

Chain of Command



Majors
Scott & Andrea Hoover
A-OK Division
OKC, OK



Majors
Paul & Analese Ryerson
Central Oklahoma Area Command
OKC, OK



Lieutenant's
Corey & Mandy Doggett
Cleveland & McClain Counties
Command
Norman, Ok

We are donor funded, monies raised
here stays here.



DOING THE
MOST GOOD®

CLEVELAND & MCCLAIN COUNTIES



OUR IMPACT

2025 YTD IMPACT

JAN-NOV

4,722 TOTAL PERSONS SERVED

24,484 MEALS SERVED

1,293 FOOD BOXES DISTRIBUTED

9,465 NIGHTS OF SHELTER

169 EMERGENCY FINANCIAL ASSISTANCE

1,118 CLOTHING ITEMS PROVIDED

Connect with us

 **(405) 364-9910**

 **1124 N. Porter Ave, Norman, Ok 73071**

 **TSANormanOK**



Red Shield Shelter

Criteria for shelter residents:

- No drugs or alcohol in possession
- Weapon Free Campus
- In compliance with state law, it prohibits participation by registered sex offenders.



Red Shield Shelter

As a low barrier facility:

- I.D. is not a requirement
- Case management is not mandated
- Convicted felons are permissible
- No religious activity is required



What does The Salvation Army of Cleveland and McClain Counties offer?

Emergency Shelter

- 40 beds available,
Women, Men, & Families
- 2 Meals a day provided
- Guest Laundry Services
Provided Daily
- Guest Shower Access
- Hygiene Items Provided Daily
- 60 plus day stay with case
management plans
- Case Management Available
- Community Dinner
(For anyone 7 Days a week.)

Community Partners

- University of Oklahoma
- OU-Kitchen – Couch Center
- OU- Food Pantry
- OU Football Games – Levy Kitchen
- Food & Shelter- Norman
- Regional Food Bank of Oklahoma
- Sprouts
- Homeland
- Chick-Fil-A
- KFC
- McDonalds
- Life Church
- McFarlin United Methodist
- Goodrich United Methodist
- Norman Board of Realtors
- Norman Regional Hospital
- Sooner Mall
- Norman United Way
- Norman Chamber
- Moore Chamber
- Norman Rotary Club
- City of Norman
- Cleveland
- COC of Cleveland County
- COC Partners around the table
- Norman Housing Authority PPC
- Cross Timbers Rotary Club
- Sooner Rotary Club
- Kiwanis Club
- Moore Kiwanis Club
- Moore Rotary Club
- Knights of Columbus

Future remodel & expansion plans
for our Emergency Shelter Facilities.



Our current expansion & remodel in
Phase 1 & 2 will increase our beds
immediately.



SALVATION ARMY_NORMAN CAMPUS - PHASES I, II, III

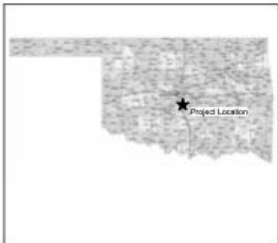

STATE MAP



VICINITY MAP



SITE MAP



ARCHITECT

PINNACLE DESIGN GROUP, LLC
333 12TH AVE. SE SUITE 201
NORMAN, OK 73071
405.360.1102 | www.pdg-ae.com



**STRUCTURAL
ENGINEER**

STENSTROM SCHNEIDER, INC.
13748 NEUTRON ROAD, SUITE 120
FARMERS BRANCH, TX 75244
214.461.9831 | www.ssdai-inc.com



**CIVIL
ENGINEER**

BLEW AND ASSOCIATES P.A. INC.
13600 WIRELESS WAY
OKLAHOMA CITY, OK 73134
405.213.0124 | www.blewinc.com



**GEC
MEP
ENGINEER**

GWIN ENGINEERING CONSULTANTS, LLC
1306 COMMERCE DR
NORMAN, OK 73071
405.850.0205 | www.gwinengineering.com

PROJECT DATA

PROJECT LOCATION

124 E HAYES STREET
NORMAN, OK 73069

PROJECT DESCRIPTION

ADDITION AND RENOVATION TO THE SALVATION ARMY NORMAN CAMPUS

TOTAL SQUARE FOOTAGE

PHASE I	NEW DINING FACILITY WITH KITCHEN	4,333 SF	(NEW CONSTRUCTION)
PHASE II	RENOVATION TO EXISTING SHELTER (MEN WOMEN FAMILY)	2,701 SF	(NEW CONSTRUCTION)
PHASE III	NEW WOMEN'S SHELTER	8,946 SF	(NEW CONSTRUCTION)
	NEW COURTYARD	3,782 SF	(NEW CONSTRUCTION)
	EXISTING SHELTER BECOMES ALL MEN		

TOTAL FOOTPRINT 19,762 SF

NUMBER OF STORIES

ONE STORY

12/12/2024 1:36:10 PM

Autodesk Docs://Salvation Army - Norman Campus/Salvation Army Norman Campus_NEW.rvt

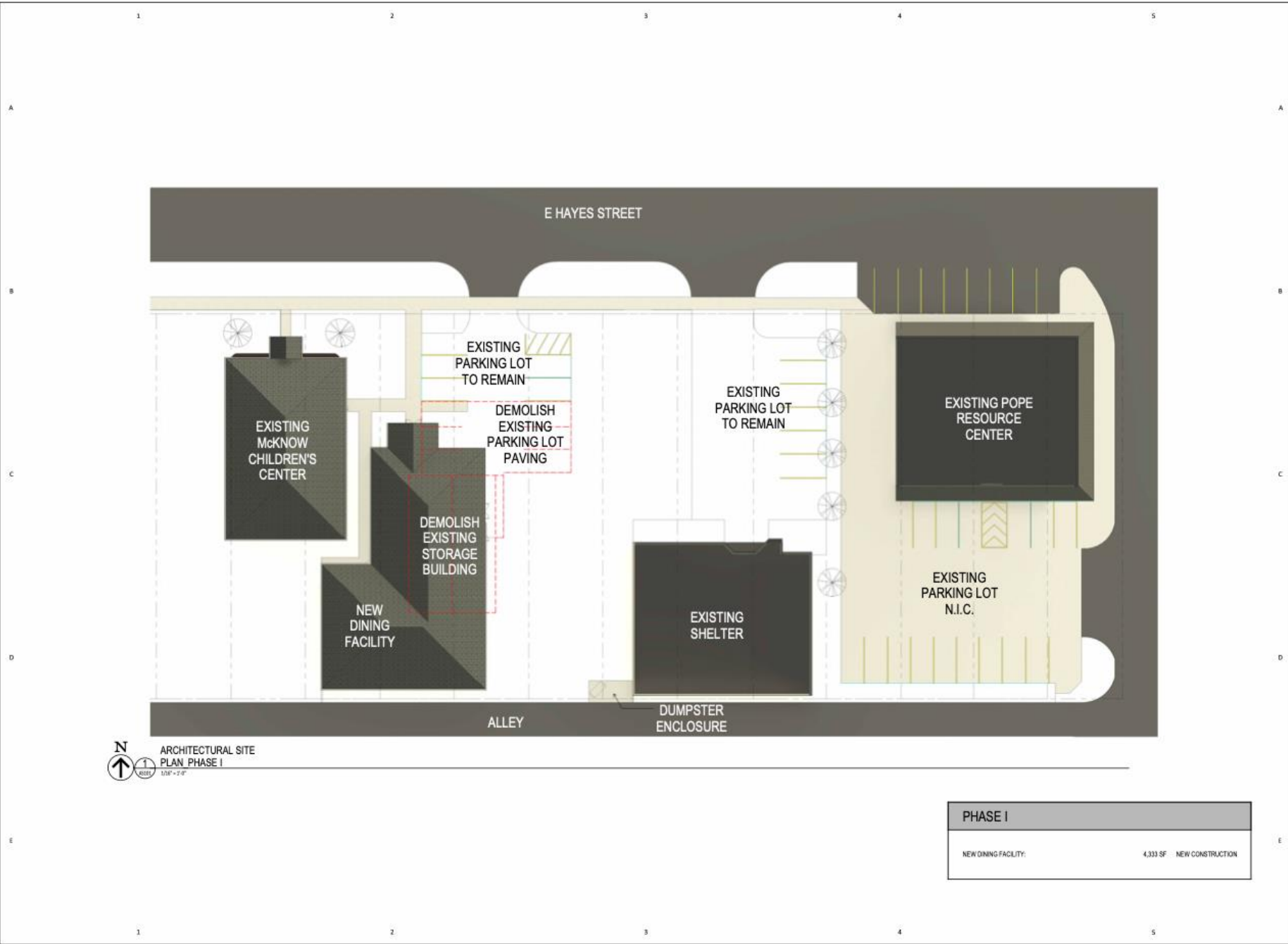

REVISIONS

PROJECT NAME:
SALVATION ARMY - NORMAN CAMPUS

PROJECT NO:
24128
ISSUED FOR:
NOT FOR CONSTRUCTION
DRAWN BY: SNA
CHECKED BY: SNA
DATE: 03/01/20

SHEET TITLE:
ARCHITECTURAL SITE PLAN PHASE I

SHEET NO:
AS101

2 OF 13

NAME	TYPE	DATA TYPE	LENGTH	NULL	INDEX	COMMENT
NAME	VARCHAR		10	NO		姓
NAME2	VARCHAR		10	NO		姓
NAME3	VARCHAR		10	NO		姓
NAME4	VARCHAR		10	NO		姓
NAME5	VARCHAR		10	NO		姓
NAME6	VARCHAR		10	NO		姓
NAME7	VARCHAR		10	NO		姓
NAME8	VARCHAR		10	NO		姓
NAME9	VARCHAR		10	NO		姓
NAME10	VARCHAR		10	NO		姓
NAME11	VARCHAR		10	NO		姓
NAME12	VARCHAR		10	NO		姓
NAME13	VARCHAR		10	NO		姓
NAME14	VARCHAR		10	NO		姓
NAME15	VARCHAR		10	NO		姓
NAME16	VARCHAR		10	NO		姓
NAME17	VARCHAR		10	NO		姓
NAME18	VARCHAR		10	NO		姓
NAME19	VARCHAR		10	NO		姓
NAME20	VARCHAR		10	NO		姓
NAME21	VARCHAR		10	NO		姓
NAME22	VARCHAR		10	NO		姓
NAME23	VARCHAR		10	NO		姓
NAME24	VARCHAR		10	NO		姓
NAME25	VARCHAR		10	NO		姓
NAME26	VARCHAR		10	NO		姓
NAME27	VARCHAR		10	NO		姓
NAME28	VARCHAR		10	NO		姓
NAME29	VARCHAR		10	NO		姓
NAME30	VARCHAR		10	NO		姓
NAME31	VARCHAR		10	NO		姓
NAME32	VARCHAR		10	NO		姓
NAME33	VARCHAR		10	NO		姓
NAME34	VARCHAR		10	NO		姓
NAME35	VARCHAR		10	NO		姓
NAME36	VARCHAR		10	NO		姓
NAME37	VARCHAR		10	NO		姓
NAME38	VARCHAR		10	NO		姓
NAME39	VARCHAR		10	NO		姓
NAME40	VARCHAR		10	NO		姓
NAME41	VARCHAR		10	NO		姓
NAME42	VARCHAR		10	NO		姓
NAME43	VARCHAR		10	NO		姓
NAME44	VARCHAR		10	NO		姓
NAME45	VARCHAR		10	NO		姓
NAME46	VARCHAR		10	NO		姓
NAME47	VARCHAR		10	NO		姓
NAME48	VARCHAR		10	NO		姓
NAME49	VARCHAR		10	NO		姓
NAME50	VARCHAR		10	NO		姓
NAME51	VARCHAR		10	NO		姓
NAME52	VARCHAR		10	NO		姓
NAME53	VARCHAR		10	NO		姓
NAME54	VARCHAR		10	NO		姓
NAME55	VARCHAR		10	NO		姓
NAME56	VARCHAR		10	NO		姓
NAME57	VARCHAR		10	NO		姓
NAME58	VARCHAR		10	NO		姓
NAME59	VARCHAR		10	NO		姓
NAME60	VARCHAR		10	NO		姓
NAME61	VARCHAR		10	NO		姓
NAME62	VARCHAR		10	NO		姓
NAME63	VARCHAR		10	NO		姓
NAME64	VARCHAR		10	NO		姓
NAME65	VARCHAR		10	NO		姓
NAME66	VARCHAR		10	NO		姓
NAME67	VARCHAR		10	NO		姓
NAME68	VARCHAR		10	NO		姓
NAME69	VARCHAR		10	NO		姓
NAME70	VARCHAR		10	NO		姓
NAME71	VARCHAR		10	NO		姓
NAME72	VARCHAR		10	NO		姓
NAME73	VARCHAR		10	NO		姓
NAME74	VARCHAR		10	NO		姓
NAME75	VARCHAR		10	NO		姓
NAME76	VARCHAR		10	NO		姓
NAME77	VARCHAR		10	NO		姓
NAME78	VARCHAR		10	NO		姓
NAME79	VARCHAR		10	NO		姓
NAME80	VARCHAR		10	NO		姓
NAME81	VARCHAR		10	NO		姓
NAME82	VARCHAR		10	NO		姓
NAME83	VARCHAR		10	NO		姓
NAME84	VARCHAR		10	NO		姓
NAME85	VARCHAR		10	NO		姓
NAME86	VARCHAR		10	NO		姓
NAME87	VARCHAR		10	NO		姓
NAME88	VARCHAR		10	NO		姓
NAME89	VARCHAR		10	NO		姓
NAME90	VARCHAR		10	NO		姓
NAME91	VARCHAR		10	NO		姓
NAME92	VARCHAR		10	NO		姓
NAME93	VARCHAR		10	NO		姓
NAME94	VARCHAR		10	NO		姓
NAME95	VARCHAR		10	NO		姓
NAME96	VARCHAR		10	NO		姓
NAME97	VARCHAR		10	NO		姓
NAME98	VARCHAR		10	NO		姓
NAME99	VARCHAR		10	NO		姓
NAME100	VARCHAR		10	NO		姓

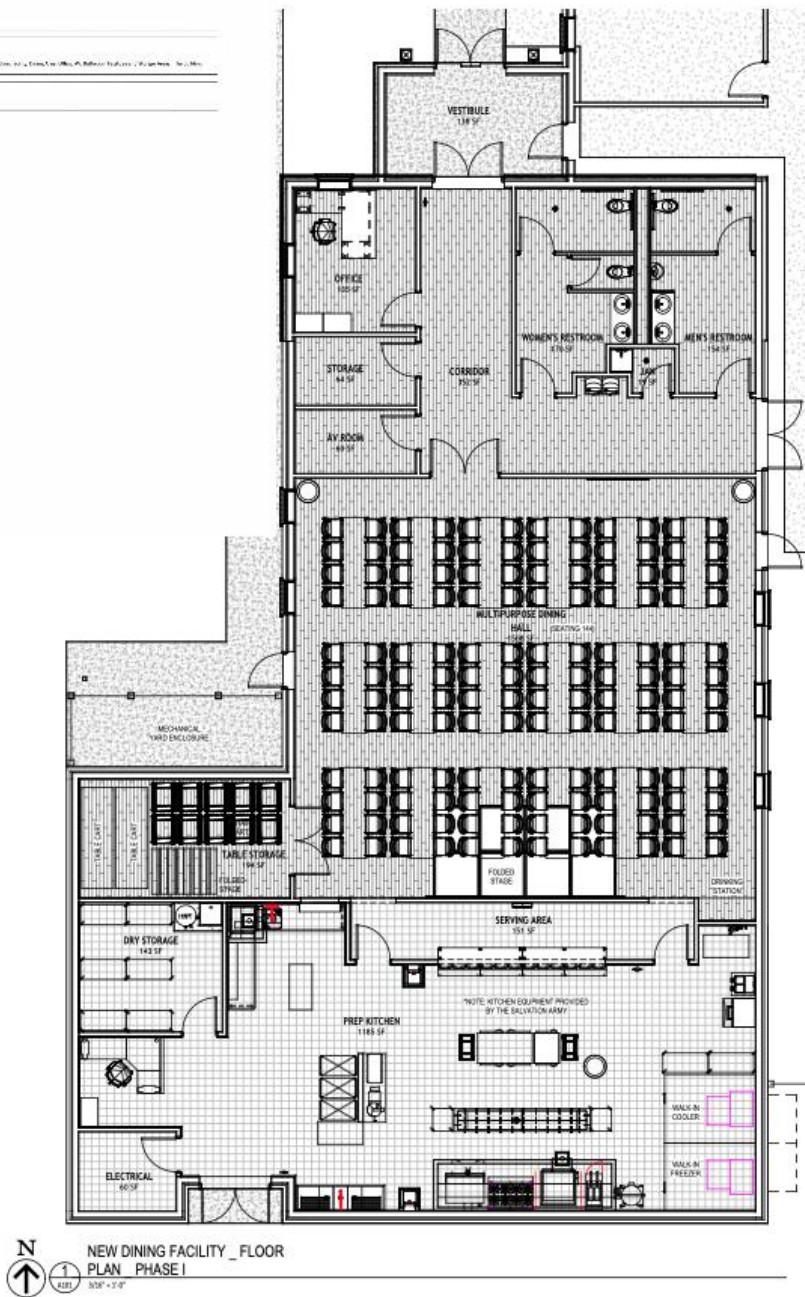

(144) STACKING CHAIRS; (19) FOLDING TABLES

ROOM LEGEND	
Room Name	Area
AV ROOM	60 SF
CORRIDOR	352 SF
DRY STORAGE	143 SF
ELECTRICAL	80 SF
JAN	39 SF
MEN'S RESTROOM	134 SF
MULTIPURPOSE DINING HALL	1558 SF
OFFICE	135 SF
PREP KITCHEN	1188 SF
SERVING AREA	151 SF
STORAGE	64 SF
TABLE STORAGE	194 SF
VESTRIBULE	338 SF
WOMEN'S RESTROOM	173 SF
TOTAL BUILDING SQUARE FOOTAGE	4,330

TOTAL BUILDING SQUARE FOOTAGE: 4,333



SALVATION ARMY
NORMAN CAMPUS
3324 E HAYES STREET
NORMAN, OK.

REVISIONS				

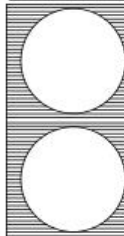

PROJECT NAME:
SALVATION ARMY - NORMAN CAMPUS

PROJECT NO.
34128

ISSUED FOR:
NOT FOR CONSTRUCTION

DRAWN BY: SAK

DATE: 12/11/04

SHEET TITLE:
NEW JAILING FACILITY - FLOOR PLAN - PHASE I

SHEET NO. A101

Time	Index	Concentration	Number of cells	Concentration of cells
0	1.0 (control)	0.1	100	100
1	2.0 (10 min)	0.1	100	100
2	3.0 (20 min)	0.1	100	100
3	4.0 (30 min)	0.1	100	100
4	5.0 (40 min)	0.1	100	100
5	6.0 (50 min)	0.1	100	100
6	7.0 (1 h)	0.1	100	100
7	8.0 (1 h 10 min)	0.1	100	100
8	9.0 (1 h 20 min)	0.1	100	100
9	10.0 (1 h 30 min)	0.1	100	100
10	11.0 (1 h 40 min)	0.1	100	100
11	12.0 (1 h 50 min)	0.1	100	100
12	13.0 (2 h)	0.1	100	100
13	14.0 (2 h 10 min)	0.1	100	100
14	15.0 (2 h 20 min)	0.1	100	100
15	16.0 (2 h 30 min)	0.1	100	100
16	17.0 (2 h 40 min)	0.1	100	100
17	18.0 (2 h 50 min)	0.1	100	100
18	19.0 (3 h)	0.1	100	100
19	20.0 (3 h 10 min)	0.1	100	100
20	21.0 (3 h 20 min)	0.1	100	100
21	22.0 (3 h 30 min)	0.1	100	100
22	23.0 (3 h 40 min)	0.1	100	100
23	24.0 (3 h 50 min)	0.1	100	100
24	25.0 (4 h)	0.1	100	100
25	26.0 (4 h 10 min)	0.1	100	100
26	27.0 (4 h 20 min)	0.1	100	100
27	28.0 (4 h 30 min)	0.1	100	100
28	29.0 (4 h 40 min)	0.1	100	100
29	30.0 (4 h 50 min)	0.1	100	100
30	31.0 (5 h)	0.1	100	100
31	32.0 (5 h 10 min)	0.1	100	100
32	33.0 (5 h 20 min)	0.1	100	100
33	34.0 (5 h 30 min)	0.1	100	100
34	35.0 (5 h 40 min)	0.1	100	100
35	36.0 (5 h 50 min)	0.1	100	100
36	37.0 (6 h)	0.1	100	100
37	38.0 (6 h 10 min)	0.1	100	100
38	39.0 (6 h 20 min)	0.1	100	100
39	40.0 (6 h 30 min)	0.1	100	100
40	41.0 (6 h 40 min)	0.1	100	100
41	42.0 (6 h 50 min)	0.1	100	100
42	43.0 (7 h)	0.1	100	100
43	44.0 (7 h 10 min)	0.1	100	100
44	45.0 (7 h 20 min)	0.1	100	100
45	46.0 (7 h 30 min)	0.1	100	100
46	47.0 (7 h 40 min)	0.1	100	100
47	48.0 (7 h 50 min)	0.1	100	100
48	49.0 (8 h)	0.1	100	100
49	50.0 (8 h 10 min)	0.1	100	100
50	51.0 (8 h 20 min)	0.1	100	100
51	52.0 (8 h 30 min)	0.1	100	100
52	53.0 (8 h 40 min)	0.1	100	100
53	54.0 (8 h 50 min)	0.1	100	100
54	55.0 (9 h)	0.1	100	100
55	56.0 (9 h 10 min)	0.1	100	100
56	57.0 (9 h 20 min)	0.1	100	100
57	58.0 (9 h 30 min)	0.1	100	100
58	59.0 (9 h 40 min)	0.1	100	100
59	60.0 (9 h 50 min)	0.1	100	100
60	61.0 (10 h)	0.1	100	100
61	62.0 (10 h 10 min)	0.1	100	100
62	63.0 (10 h 20 min)	0.1	100	100
63	64.0 (10 h 30 min)	0.1	100	100
64	65.0 (10 h 40 min)	0.1	100	100
65	66.0 (10 h 50 min)	0.1	100	100
66	67.0 (11 h)	0.1	100	100
67	68.0 (11 h 10 min)	0.1	100	100
68	69.0 (11 h 20 min)	0.1	100	100
69	70.0 (11 h 30 min)	0.1	100	100
70	71.0 (11 h 40 min)	0.1	100	100
71	72.0 (11 h 50 min)	0.1	100	100
72	73.0 (12 h)	0.1	100	100
73	74.0 (12 h 10 min)	0.1	100	100
74	75.0 (12 h 20 min)	0.1	100	100
75	76.0 (12 h 30 min)	0.1	100	100
76	77.0 (12 h 40 min)	0.1	100	100
77	78.0 (12 h 50 min)	0.1	100	100
78	79.0 (13 h)	0.1	100	100
79	80.0 (13 h 10 min)	0.1	100	100
80	81.0 (13 h 20 min)	0.1	100	100
81	82.0 (13 h 30 min)	0.1	100	100
82	83.0 (13 h 40 min)	0.1	100	100
83	84.0 (13 h 50 min)	0.1	100	100
84	85.0 (14 h)	0.1	100	100
85	86.0 (14 h 10 min)	0.1	100	100
86	87.0 (14 h 20 min)	0.1	100	100
87	88.0 (14 h 30 min)	0.1	100	100
88	89.0 (14 h 40 min)	0.1	100	100
89	90.0 (14 h 50 min)	0.1	100	100
90	91.0 (15 h)	0.1	100	100
91	92.0 (15 h 10 min)	0.1	100	100
92	93.0 (15 h 20 min)	0.1	100	100
93	94.0 (15 h 30 min)	0.1	100	100
94	95.0 (15 h 40 min)	0.1	100	100
95	96.0 (15 h 50 min)	0.1	100	100
96	97.0 (16 h)	0.1	100	100
97	98.0 (16 h 10 min)	0.1	100	100
98	99.0 (16 h 20 min)	0.1	100	100
99	100.0 (16 h 30 min)	0.1	100	100



EXISTING MEN'S / WOMEN'S (FAMILY) SHOWER:

MEN'S DORM: (2) BEDS (1) BUNKBEDS (1) SINKS, (3) TOILETS, (3) SHOWERS

WOMEN'S DORM: (4) BEDS (4) BUNKBEDS (1) SINK, (1) TOILET, (1) SHOWER

FAMILY DORM: (4) BEDS (7) BUNKBEDS (3) SINKS, (3) TOILETS, (2) SHOWERS, (1) TUB/SHOWER

- | KODIM FISH SCHEDULE | | | | | | | |
|---------------------|---------|----------|----------|------------|----------|----------|-------|
| Number | Name | Area | Point | Start Date | End Date | Category | Group |
| 1 | DAYTON | 6:00 AM | 6:25 AM | 12/1 | 12/1 | 12/1 | 12/1 |
| 2 | CLAYTON | 5:00 PM | 5:25 PM | 12/1 | 12/1 | 12/1 | 12/1 |
| 3 | CLAYTON | 12:00 PM | 12:25 PM | 12/1 | 12/1 | 12/1 | 12/1 |
| 4 | CLAYTON | 1:00 PM | 1:25 PM | 12/1 | 12/1 | 12/1 | 12/1 |
| 5 | CLAYTON | 2:00 PM | 2:25 PM | 12/1 | 12/1 | 12/1 | 12/1 |
| 6 | CLAYTON | 3:00 PM | 3:25 PM | 12/1 | 12/1 | 12/1 | 12/1 |
| 7 | CLAYTON | 4:00 PM | 4:25 PM | 12/1 | 12/1 | 12/1 | 12/1 |
| 8 | CLAYTON | 5:00 PM | 5:25 PM | 12/1 | 12/1 | 12/1 | 12/1 |
| 9 | CLAYTON | 6:00 PM | 6:25 PM | 12/1 | 12/1 | 12/1 | 12/1 |
| 10 | CLAYTON | 7:00 PM | 7:25 PM | 12/1 | 12/1 | 12/1 | 12/1 |
| 11 | CLAYTON | 8:00 PM | 8:25 PM | 12/1 | 12/1 | 12/1 | 12/1 |
| 12 | CLAYTON | 9:00 PM | 9:25 PM | 12/1 | 12/1 | 12/1 | 12/1 |
| 13 | CLAYTON | 10:00 PM | 10:25 PM | 12/1 | 12/1 | 12/1 | 12/1 |
| 14 | CLAYTON | 11:00 PM | 11:25 PM | 12/1 | 12/1 | 12/1 | 12/1 |
| 15 | CLAYTON | 12:00 AM | 12:25 AM | 12/1 | 12/1 | 12/1 | 12/1 |
| 16 | CLAYTON | 1:00 AM | 1:25 AM | 12/1 | 12/1 | 12/1 | 12/1 |
| 17 | CLAYTON | 2:00 AM | 2:25 AM | 12/1 | 12/1 | 12/1 | 12/1 |
| 18 | CLAYTON | 3:00 AM | 3:25 AM | 12/1 | 12/1 | 12/1 | 12/1 |
| 19 | CLAYTON | 4:00 AM | 4:25 AM | 12/1 | 12/1 | 12/1 | 12/1 |
| 20 | CLAYTON | 5:00 AM | 5:25 AM | 12/1 | 12/1 | 12/1 | 12/1 |
| 21 | CLAYTON | 6:00 AM | 6:25 AM | 12/1 | 12/1 | 12/1 | 12/1 |
| 22 | CLAYTON | 7:00 AM | 7:25 AM | 12/1 | 12/1 | 12/1 | 12/1 |
| 23 | CLAYTON | 8:00 AM | 8:25 AM | 12/1 | 12/1 | 12/1 | 12/1 |
| 24 | CLAYTON | 9:00 AM | 9:25 AM | 12/1 | 12/1 | 12/1 | 12/1 |
| 25 | CLAYTON | 10:00 AM | 10:25 AM | 12/1 | 12/1 | 12/1 | 12/1 |
| 26 | CLAYTON | 11:00 AM | 11:25 AM | 12/1 | 12/1 | 12/1 | 12/1 |
| 27 | CLAYTON | 12:00 PM | 12:25 PM | 12/1 | 12/1 | 12/1 | 12/1 |
| 28 | CLAYTON | 1:00 PM | 1:25 PM | 12/1 | 12/1 | 12/1 | 12/1 |
| 29 | CLAYTON | 2:00 PM | 2:25 PM | 12/1 | 12/1 | 12/1 | 12/1 |
| 30 | CLAYTON | 3:00 PM | 3:25 PM | 12/1 | 12/1 | 12/1 | 12/1 |
| 31 | CLAYTON | 4:00 PM | 4:25 PM | 12/1 | 12/1 | 12/1 | 12/1 |
| 32 | CLAYTON | 5:00 PM | 5:25 PM | 12/1 | 12/1 | 12/1 | 12/1 |
| 33 | CLAYTON | 6:00 PM | 6:25 PM | 12/1 | 12/1 | 12/1 | 12/1 |
| 34 | CLAYTON | 7:00 PM | 7:25 PM | 12/1 | 12/1 | 12/1 | 12/1 |
| 35 | CLAYTON | 8:00 PM | 8:25 PM | 12/1 | 12/1 | 12/1 | 12/1 |
| 36 | CLAYTON | 9:00 PM | 9:25 PM | 12/1 | 12/1 | 12/1 | 12/1 |
| 37 | CLAYTON | 10:00 PM | 10:25 PM | 12/1 | 12/1 | 12/1 | 12/1 |
| 38 | CLAYTON | 11:00 PM | 11:25 PM | 12/1 | 12/1 | 12/1 | 12/1 |
| 39 | CLAYTON | 12:00 AM | 12:25 AM | 12/1 | 12/1 | 12/1 | 12/1 |
| 40 | CLAYTON | 1:00 AM | 1:25 AM | 12/1 | 12/1 | 12/1 | 12/1 |
| 41 | CLAYTON | 2:00 AM | 2:25 AM | 12/1 | 12/1 | 12/1 | 12/1 |
| 42 | CLAYTON | 3:00 AM | 3:25 AM | 12/1 | 12/1 | 12/1 | 12/1 |
| 43 | CLAYTON | 4:00 AM | 4:25 AM | 12/1 | 12/1 | 12/1 | 12/1 |
| 44 | CLAYTON | 5:00 AM | 5:25 AM | 12/1 | 12/1 | 12/1 | 12/1 |
| 45 | CLAYTON | 6:00 AM | 6:25 AM | 12/1 | 12/1 | 12/1 | 12/1 |
| 46 | CLAYTON | 7:00 AM | 7:25 AM | 12/1 | 12/1 | 12/1 | 12/1 |
| 47 | CLAYTON | 8:00 AM | | | | | |

- [illegible]

A

B

C

D

E



NEW WOMENS FACILITY _ FLOOR
PLAN _ PHASE III

CAPACITY - PHASE III

NEW WOMENS SHELTER:

WOMEN'S DORM (24) BEDS (24 BUNKBEDS) (6) SINKS, (1) TOILETS, (6) SHOWERS
FAMILY DORM (24) BEDS (24 BUNKBEDS) (7) SINKS, (7) TOILETS, (7) TUB/SHOWERS
ISOLATION ROOM (6) BEDS (1 BUNKBED) (1) SINK, (1) TOILET, (1) TUB/SHOWER

EXISTING MEN'S SHELTER:

MEN'S DORM (42) BEDS (21 BUNKBEDS) (4) SINKS, (6) TOILETS, (6) SHOWERS, 1 TUB/SHOWER

ROOM LEGEND		ROOM LEGEND		ROOM LEGEND	
Room Name	Area	Room Name	Area	Room Name	Area
BREAK ROOM	143 SF	FAMILY ROOM	141 SF	TOILET	49 SF
COPY/STORAGE	135 SF	ISOLATION ROOM	118 SF	TOILET	49 SF
CORRIDOR	128 SF	JANITOR	21 SF	TOILET	49 SF
CORRIDOR	42 SF	JANITOR	49 SF	TOILET	49 SF
CORRIDOR	43 SF	JANITOR	34 SF	TOILET	49 SF
CORRIDOR	124 SF	JANITOR	21 SF	TOILET	49 SF
CORRIDOR	744 SF	JANITOR	132 SF	TOILET	49 SF
CORRIDOR	333 SF	LOBBY	437 SF	VESTIBULE	103 SF
CORRIDOR	419 SF	MEN RESTROOM	45 SF	VESTIBULE	145 SF
ELECTRICAL ROOM	154 SF	MONITORING/RECEPTION	134 SF	VESTIBULE	39 SF
FAMILY LOUNGE	328 SF	OFFICE	131 SF	WOMEN'S DORMS	241 SF
FAMILY ROOM	188 SF	OFFICE	117 SF	WOMEN'S DORMS	241 SF
FAMILY ROOM	141 SF	SHOWERS	69 SF	WOMEN'S LOUNGE	279 SF
FAMILY ROOM	141 SF	SHOWERS	69 SF	WOMEN'S RESTROOM	45 SF
FAMILY ROOM	141 SF	STORAGE	81 SF	WOMEN'S TOILETS	370 SF
FAMILY ROOM	141 SF	STORAGE	81 SF		
FAMILY ROOM	141 SF	TOILET	49 SF		
FAMILY ROOM	141 SF	TOILET	49 SF		

TOTAL BUILDING SQUARE FOOTAGE: 8,966



SALVATION ARMY
NORMAN CAMPUS
324 E HAYES STREET
NORMAN, OK

REVISIONS

PROJECT NAME:
SALVATION ARMY - NORMAN CAMPUS

PROJECT NO.
24120
ISSUED FOR:
NOT FOR CONSTRUCTION
DRAWN BY: SNA
CHECKED BY: DAF
DATE: 12/12/24

SHEET TITLE:
NEW WOMENS FACILITY - FLOOR PLAN - PHASE III

SHEET NO.
A103

10 OF 13



DOING THE
MOST GOOD®

CLEVELAND & MCCLAIN COUNTIES

Shelter Capacity Increase Summary

Category	Old Capacity	New Capacity	Increase (#)	Percentage Increase
Men	14	42	+28	200%
Women	8	68	+60	750%
Family	16	28	+12	75%
TOTAL	38	138	+100	≈ 263%

Year	Station	Station Code	Location of Span	Designated Span Series or S.C.	Span Type
1	Abbeville	01	Between 1971 and 1972 and over Road		2-SPAN
	City/Parish	01	Abbeville bridge spans between 1971 and 1972		145
	Bayou Bienvenue Drive Bridge	01	Abbeville bridge spans between 1971 and 1972		146
	Gate Bridge at Green Church	01, 02	Abbeville bridge spans between 1971 and 1972		147
	Wichita Road	01	Abbeville bridge spans between 1971 and 1972		148
	North Lough	01	Abbeville bridge spans between 1971 and 1972		149
	North Lough	01, 02	Abbeville bridge spans between 1971 and 1972		150
	North Lough	01, 02	Abbeville bridge spans between 1971 and 1972		151
	North Road	01	Abbeville bridge spans between 1971 and 1972		152
	North Road	01	Abbeville bridge spans between 1971 and 1972		153
	North Road	01	Abbeville bridge spans between 1971 and 1972		154
	North Road	01	Abbeville bridge spans between 1971 and 1972		155
	North Road	01	Abbeville bridge spans between 1971 and 1972		156
	North Road	01	Abbeville bridge spans between 1971 and 1972		157
	North Road	01	Abbeville bridge spans between 1971 and 1972		158
	North Road	01	Abbeville bridge spans between 1971 and 1972		159
	North Road	01	Abbeville bridge spans between 1971 and 1972		160
	North Road	01	Abbeville bridge spans between 1971 and 1972		161
	North Road	01	Abbeville bridge spans between 1971 and 1972		162
	North Road	01	Abbeville bridge spans between 1971 and 1972		163
	North Road	01	Abbeville bridge spans between 1971 and 1972		164
	North Road	01	Abbeville bridge spans between 1971 and 1972		165
	North Road	01	Abbeville bridge spans between 1971 and 1972		166
	North Road	01	Abbeville bridge spans between 1971 and 1972		167
	North Road	01	Abbeville bridge spans between 1971 and 1972		168
	North Road	01	Abbeville bridge spans between 1971 and 1972		169
	North Road	01	Abbeville bridge spans between 1971 and 1972		170
	North Road	01	Abbeville bridge spans between 1971 and 1972		171
	North Road	01	Abbeville bridge spans between 1971 and 1972		172
	North Road	01	Abbeville bridge spans between 1971 and 1972		173
	North Road	01	Abbeville bridge spans between 1971 and 1972		174
	North Road	01	Abbeville bridge spans between 1971 and 1972		175
	North Road	01	Abbeville bridge spans between 1971 and 1972		176
	North Road	01	Abbeville bridge spans between 1971 and 1972		177
	North Road	01	Abbeville bridge spans between 1971 and 1972		178
	North Road	01	Abbeville bridge spans between 1971 and 1972		179
	North Road	01	Abbeville bridge spans between 1971 and 1972		180
	North Road	01	Abbeville bridge spans between 1971 and 1972		181
	North Road	01	Abbeville bridge spans between 1971 and 1972		182
	North Road	01	Abbeville bridge spans between 1971 and 1972		183
	North Road	01	Abbeville bridge spans between 1971 and 1972		184
	North Road	01	Abbeville bridge spans between 1971 and 1972		185
	North Road	01	Abbeville bridge spans between 1971 and 1972		186
	North Road	01	Abbeville bridge spans between 1971 and 1972		187
	North Road	01	Abbeville bridge spans between 1971 and 1972		188
	North Road	01	Abbeville bridge spans between 1971 and 1972		189
	North Road	01	Abbeville bridge spans between 1971 and 1972		190
	North Road	01	Abbeville bridge spans between 1971 and 1972		191
	North Road	01	Abbeville bridge spans between 1971 and 1972		192
	North Road	01	Abbeville bridge spans between 1971 and 1972		193
	North Road	01	Abbeville bridge spans between 1971 and 1972		194
	North Road	01	Abbeville bridge spans between 1971 and 1972		195
	North Road	01	Abbeville bridge spans between 1971 and 1972		196
	North Road	01	Abbeville bridge spans between 1971 and 1972		197
	North Road	01	Abbeville bridge spans between 1971 and 1972		198
	North Road	01	Abbeville bridge spans between 1971 and 1972		199
	North Road	01	Abbeville bridge spans between 1971 and 1972		200

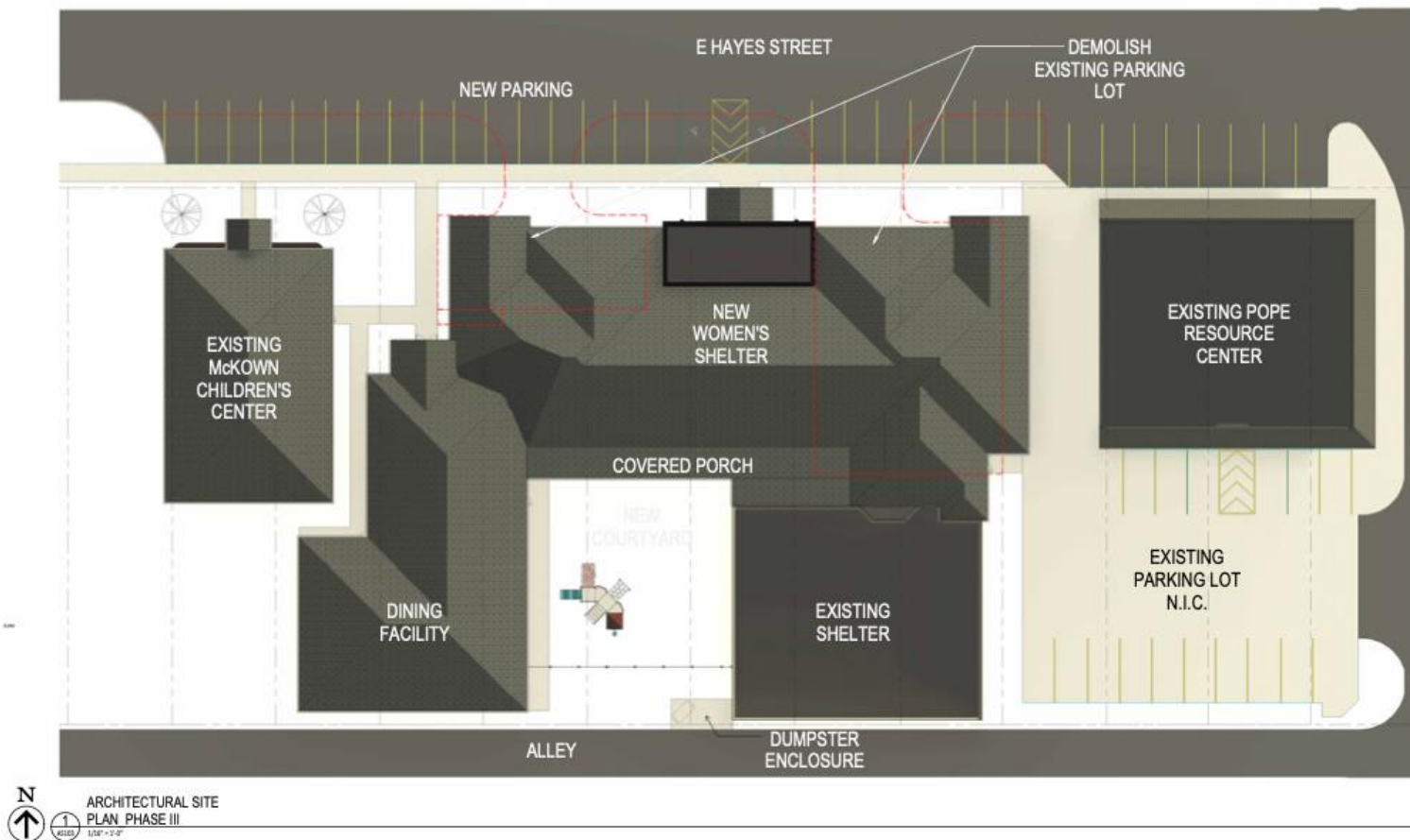

PHASE III		
NEW WOMEN'S SHELTER:	8,866 SF	NEW CONSTRUCTION
EXISTING SHELTER TO (MEN):	2,701 SF	EXISTING
NEW COURTYARD:	3,762 SF	NEW CONSTRUCTION

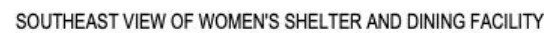
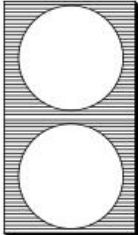
[illegible]

R103A

