

SHORT FORM PLAT

WILSON CORNER

PART OF BLOCK 2 OF OAK RIDGE ADDITION
NORMAN, CLEVELAND COUNTY, OKLAHOMA

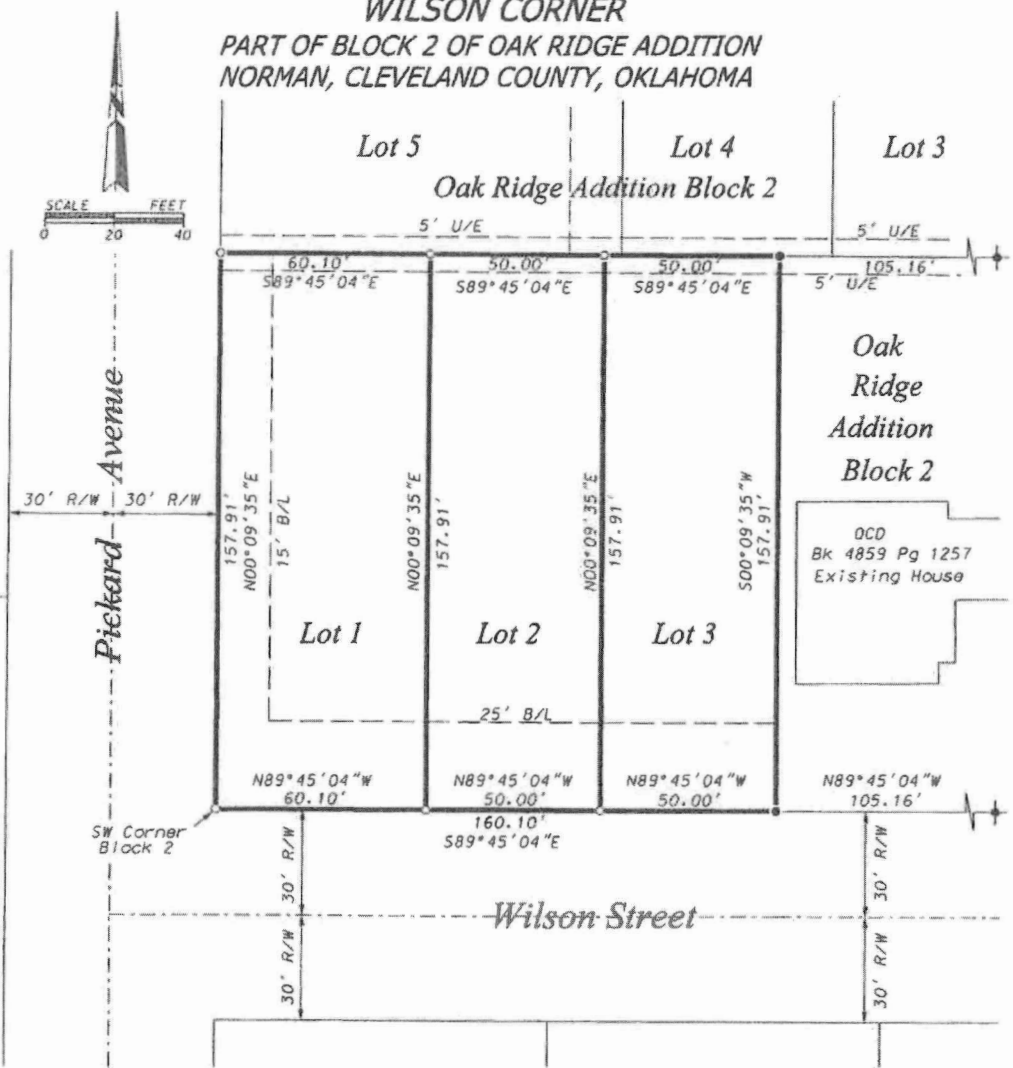

Note: Bearings Are Based On An Arbitrary Bearing of $S89^{\circ}45'04''E$ Between Existing Monuments on the South Line of Block 2 of Oak Ridge Addition to Norman, Cleveland County, Oklahoma As Recorded in Plat Book 2 Page 63 Dated May 29, 1940 in the Cleveland County Clerk's records.

- (-x-x-x-) - Indicates Existing Fence Line.
- (●) - Indicates Existing $3/8''$ Iron Pin or Monument As Noted
- (○) - Indicates Set $1/2''$ Iron Pin With Plastic Cap Marked " PLS 1474 "
- (U/E) - Indicates Platted Utility Easement.
- (B/L) - Indicates Platted Building Line Set Back
- (R/W) - Indicates Platted Street Right-of-way

According to the Flood Insurance Rate Map (FIRM) Community Panel Number 40027C0280J with an effective date of January 15, 2021. The subject tract is located in Zone "X". Zone "X", is defined as "Areas of Minimal Flood Hazards".

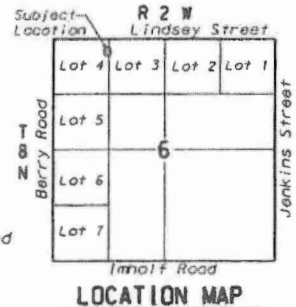

POLLARD & WHITED SURVEYING, INC.		Harbor Homes Ben Gray	
2514 Tee Drive		Short Form Plat	
Norman, OK 73069		Part of Block 2 of Oak Ridge Addition	
405-366-0001		Norman, Cleveland County, Oklahoma	
CA 2380 exp. 6-30-23		March 24, 2022	Drawn By: T. Pollard
timepsurveying.com		File: Oakridge Addition.dgn	Sheet 1 of 3