

- DEVELOPMENT NOTES**
1. Soccer fields, including Spectator areas shall be leveled in place with a balance cut/fill and a zero net gain in elevation.
 2. Paved Parking areas shall be excavated and finished areas shall provide a zero net gain in elevation.

LEGEND

- SUBJECT BOUNDARY
- Existing Fence
- ROW - RIGHT-OF-WAY
- SECTION LINE
- OVERHEAD ELECTRIC(OHP)

KEEN ENGINEERING
 P.O. BOX 892100
 OKLAHOMA CITY, OK 73189
 (405) 823-8240
 CA 4367, EXP. 06-30-2025

**INDIAN HILL SPORTS COMPLEX
 SITE PLAN**

Preliminary, for City Review Only
 DEVELOPER: Willy DeLeon 06/14/2024
 SHEET 1 OF 4

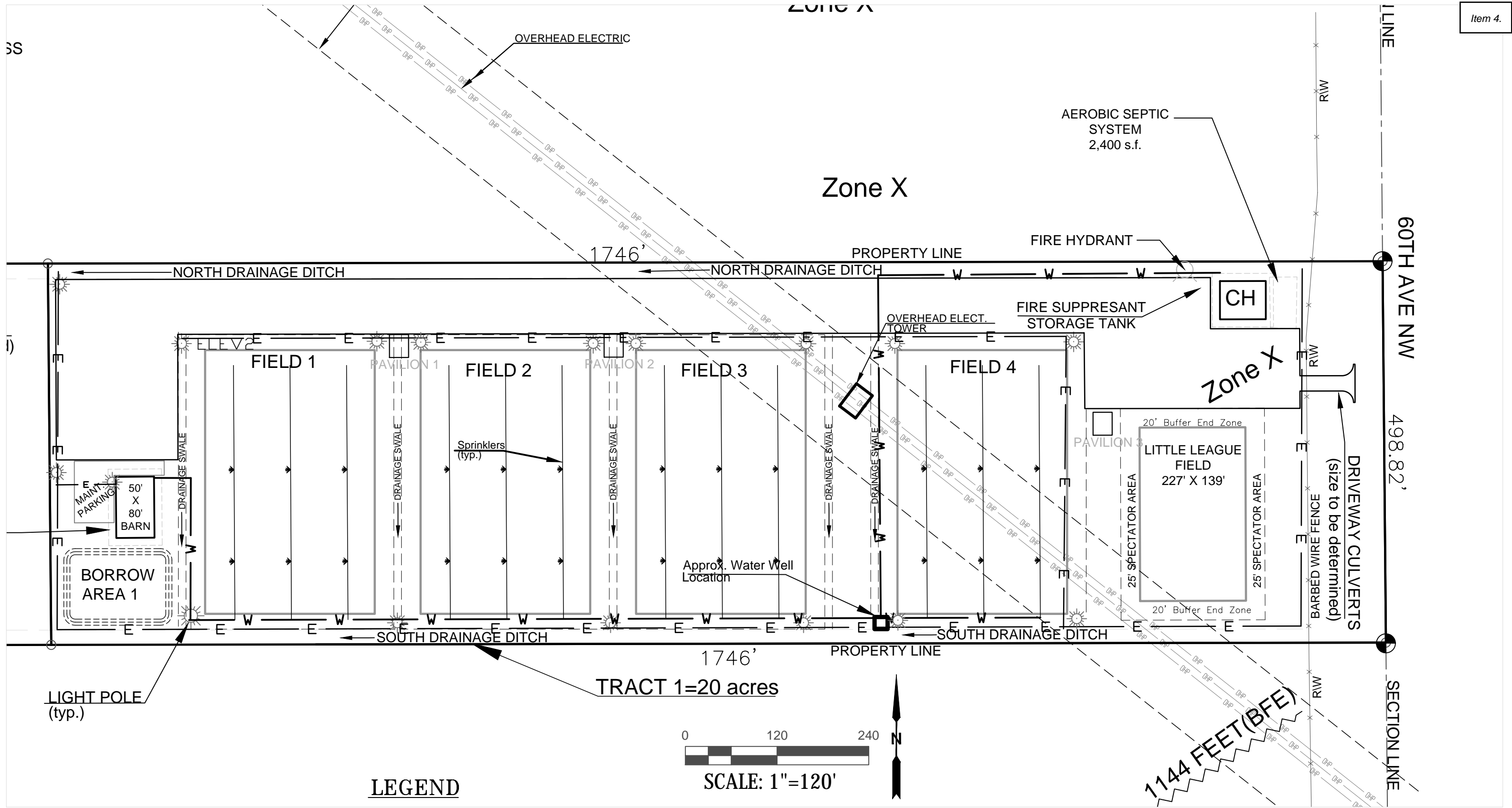

LEGEND

- SUBJECT BOUNDARY
- Existing Fence
- ROW - RIGHT-OF-WAY
- SECTION LINE
- OVERHEAD ELECTRIC(OHP)
- WATERLINE(proposed)
- UGE(Underground Electric)
- SPRINKLER SYSTEM

KEEN ENGINEERING
 P.O. BOX 892100
 OKLAHOMA CITY, OK 73189
 (405) 823-8240
 CA 4367, EXP. 06-30-2025

UTILITIES

Preliminary, for City Review Only
 (Not a signed and sealed document)
 OWNER: Willy DeLeon 05/22/2024