

LOVETT RANCH
 NORMAN RURAL CERTIFICATE OF SURVEY
 COS 2223-4

PART OF THE SE/4,
 SECTION 17, T8N, R1W, IM,
 CITY OF NORMAN,
 CLEVELAND COUNTY, OKLAHOMA

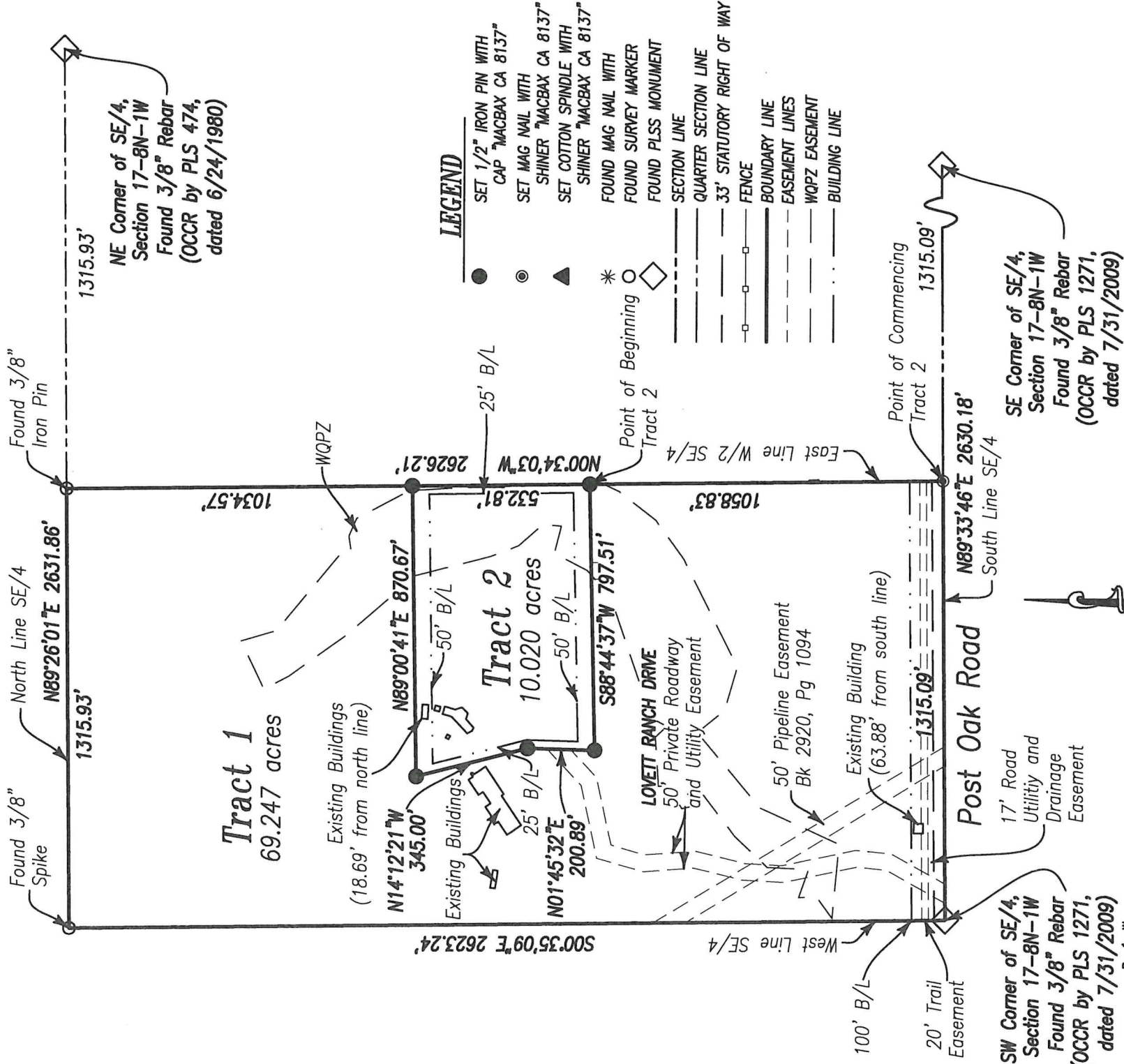

NE Corner of SE/4,
 Section 17-8N-1W
 Found 3/8" Rebar
 (OCCR by PLS 474,
 dated 6/24/1980)

SE Corner of SE/4,
 Section 17-8N-1W
 Found 3/8" Rebar
 (OCCR by PLS 1271,
 dated 7/31/2009)

OWNER/DEVELOPER
 Dan Lovett
 COS 2223-4

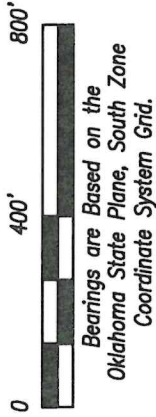
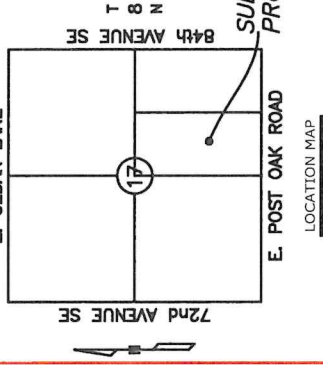

SURVEY FOR		LOVETT RANCH	
NORMAN RURAL CERTIFICATE OF SURVEY			
DATE	4/26/2023	SCALE	1" = 400'
PROJECT NO.	MB-21135		
		REVISED	7/29/2024
		Page 1 of 4	

LOCATION
 Part of the SE/4,
 Section 17, T8N, R1W, I.M.
 City of Norman,
 Cleveland County, Oklahoma

LEGEND

- SET 1/2" IRON PIN WITH CAP "MACBAX CA 8137"
- ⊙ SET MAG NAIL WITH SHINER "MACBAX CA 8137"
- ▲ SET COTTON SPINDLE WITH SHINER "MACBAX CA 8137"
- * FOUND MAG NAIL WITH FOUND SURVEY MARKER
- FOUND PLSS MONUMENT
- ◇ SECTION LINE
- QUARTER SECTION LINE
- 33' STATUTORY RIGHT OF WAY
- FENCE
- BOUNDARY LINE
- EASEMENT LINE
- WQPZ EASEMENT
- BUILDING LINE

MB MacBax Land
 Surveying, PLLC



Certificate of
 Authorization
 No. 8137

4716 Stonegate Drive
 Norman, OK 73072
 Phone 405-872-7594
 Kent@MBLS.us