

INDIAN HILLS SPORTS COMPLEX

A NORMAN RURAL CERTIFICATE OF SURVEY
 COS-2324-2
 EXHIBIT A

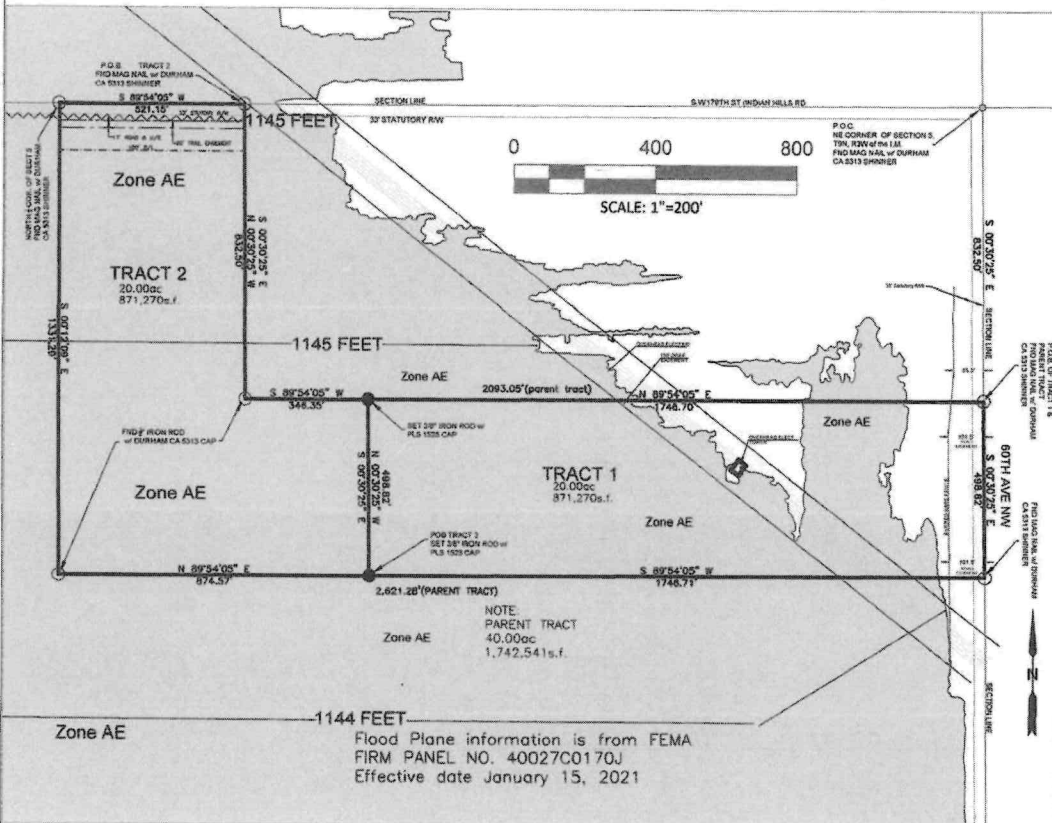
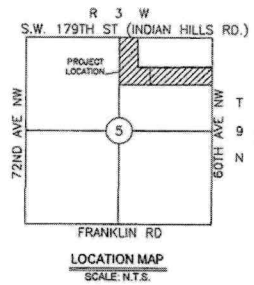

LEGEND

- BOUNDARY OF SUBJECT TRACTS
- 50' ROADWAY & UTILITY EASEMENTS
- SECTION \1/4 SECTION LINE
- PROPERTY CORNER FOUND(FND)
- PROPERTY CORNER SET (3/8" REBAR)
- PROPERTY CORNER FOUND(see description)
- P.O.B. - POINT OF BEGINNING
- P.O.C. - POINT OF COMMENCEMENT

The basis of bearings is from an ALTA survey Durham Survey on 06/28/2022 and described as Oklahoma State Plane Coordinates, South Zone NAD83(2007)

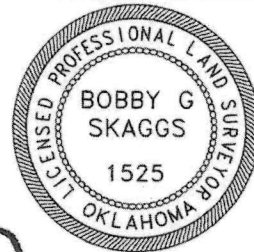

09/03/2024

[Handwritten Signature]

OWNER \ DEVELOPER
 WILLY DeLeon

I, Bobby G. Skaggs, P.L.S. No. 1525, a registered Land Surveyor in the State of Oklahoma do hereby state that a careful survey of the property described above was made under my direct supervision and is correctly shown here—in AND meets the Minimum Standards for the Practice of Surveying as adopted by the Oklahoma State Board of Registration for Professional Engineers and Land Surveyors.

Date of last field visit: 05/04/24

BOBBY SKAGGS LAND SURVEYING, LLC
 Bobby G. Skaggs, P.L.S.
 903 N. MADISON AVE.
 BLANCHARD, OK 73010
 Phone: (405) 831-8053

C.A. No. 7527
 Expires: 06/30/26

Drawn by: BGS	INDIAN HILLS SPORTS COMPLEX COS-2324-2
Checked by: BGS	SCALE: 1"=400'
Date: 05/06/24	EXHIBIT A
Date of Revisions: Date: 09/03/24	SHEET 1 OF 5