

National Flood Hazard Layer FIRMette

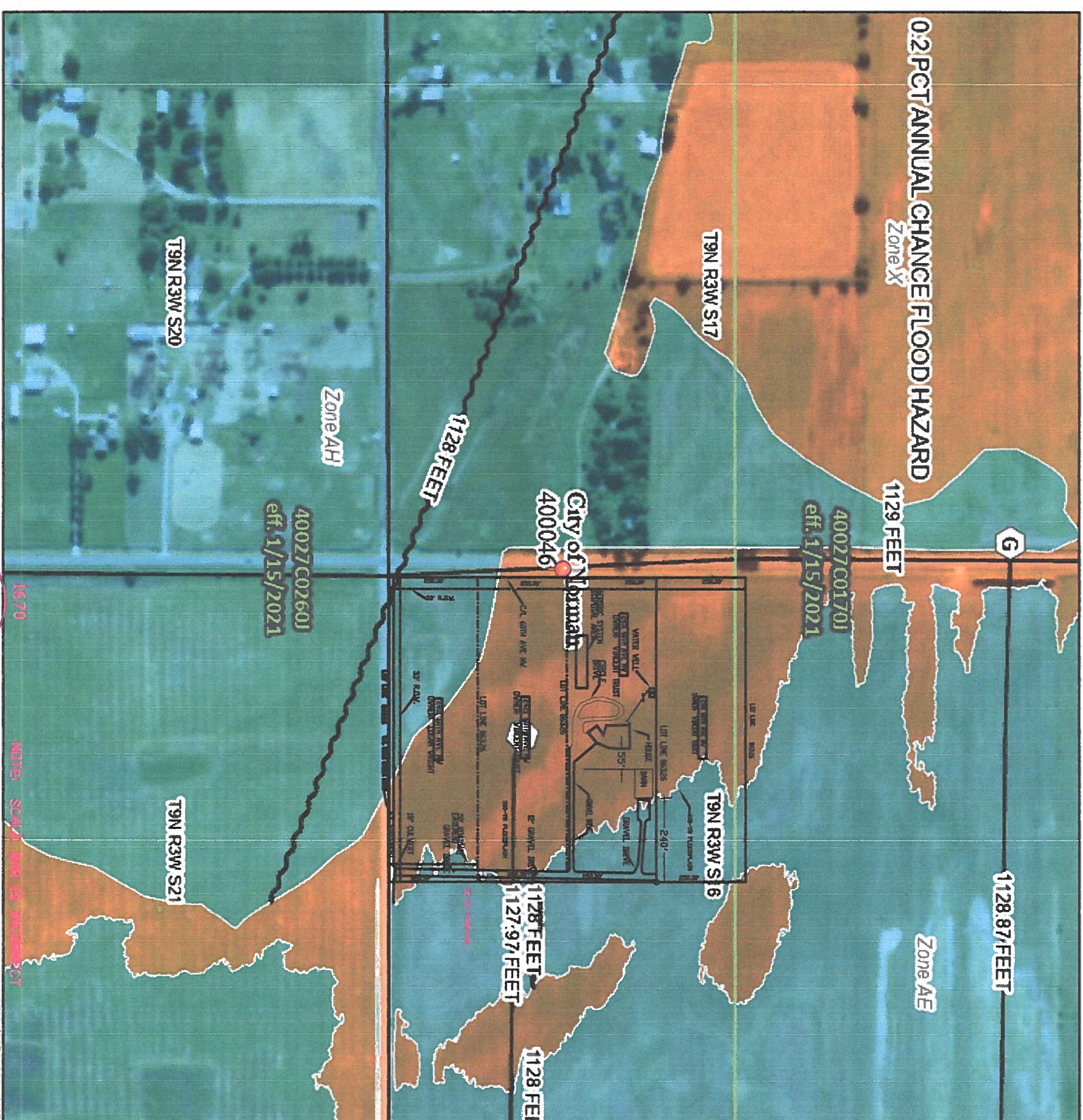

97°32'5"W 35°15'9"N



Legend

SEE FIS REPORT FOR DETAILED LEGEND AND INDEX MAP FOR FIRM PANEL LAYOUT

SPECIAL FLOOD HAZARD AREAS	WITHOUT BASE FLOOD ELEVATION (BFE) Zone A, V, A99 With BFE or Depth Zone AE, AO, AH, VE, AR Regulatory Floodway
	Without Base Flood Elevation (BFE) Zone A, V, A99
	With BFE or Depth Zone AE, AO, AH, VE, AR
	Regulatory Floodway

OTHER AREAS OF FLOOD HAZARD	0.2% Annual Chance Flood Hazard, Areas of 1% annual chance flood with average depth less than one foot or with drainage areas of less than one square mile Zone X Future Conditions 1% Annual Chance Flood Hazard Zone X Area with Reduced Flood Risk due to Levee. See Notes, Zone X Area with Flood Risk due to Levee Zone D
	0.2% Annual Chance Flood Hazard, Areas of 1% annual chance flood with average depth less than one foot or with drainage areas of less than one square mile Zone X
	Future Conditions 1% Annual Chance Flood Hazard Zone X
	Area with Reduced Flood Risk due to Levee. See Notes, Zone X
	Area with Flood Risk due to Levee Zone D

OTHER AREAS	NO SCREEN Area of Minimal Flood Hazard Zone X Effective LOMRS Area of Undetermined Flood Hazard Zone D
	NO SCREEN Area of Minimal Flood Hazard Zone X
	Effective LOMRS
	Area of Undetermined Flood Hazard Zone D

GENERAL STRUCTURES	Channel, Culvert, or Storm Sewer Levee, Dike, or Floodwall
	Channel, Culvert, or Storm Sewer
	Levee, Dike, or Floodwall

OTHER FEATURES	Cross Sections with 1% Annual Chance Water Surface Elevation Coastal Transect Base Flood Elevation Line (BFE) Limit of Study Jurisdiction Boundary Coastal Transect Baseline Profile Baseline Hydrographic Feature
	20.2 Cross Sections with 1% Annual Chance Water Surface Elevation
	17.5 Coastal Transect
	Base Flood Elevation Line (BFE)
	Limit of Study
	Jurisdiction Boundary
	Coastal Transect Baseline
	Profile Baseline
	Hydrographic Feature

MAP PANELS	Digital Data Available No Digital Data Available Unmapped
	Digital Data Available
	No Digital Data Available
	Unmapped

This map complies with FEMA's standards for the use of digital flood maps if it is not void as described below. The basemap shown complies with FEMA's basemap accuracy standards

The flood hazard information is derived directly from the authoritative NFHL web services provided by FEMA. This map was exported on 5/15/2023 at 2:09 AM and does not reflect changes or amendments subsequent to this date and time. The NFHL and effective information may change or become superseded by new data over time.

This map image is void if the one or more of the following map elements do not appear: basemap imagery, flood zone labels, legend, scale bar, map creation date, community identifiers, FIRMette panel number, and FIRMette effective date. Map images for unmapped and unmodernized areas cannot be used for regulatory purposes.

0 250 500 1,000 1,500 2,000 Feet
1:6,000
Basemap: USGS National Map: Orthoimagery: Data refreshed October, 2020
97°31'28"W 35°14'40"N

1. The coordinates and elevations for this survey are NAD83 Horizontal and NAVD 88 Vertical and were derived and tied to NORMAN GEODETIC
2. This survey was conducted for the sole use by Gary Keen, P.E. to prepare a Flood Plain permit and evaluate the Flood Plain.
3. No utilities were located with this survey.

SURVEYOR'S NOTES:

1128 FEET

W. ROCK CREEK RD

SECTION LINE

BM MAG NAIL IN EDGE OF RD
E:2,109,852.17
N:696,915.71
Elev:1,128.43

60TH AVE. N.W.



1128 FEET

1127.09 FEET

SCALE: 1" = 120'

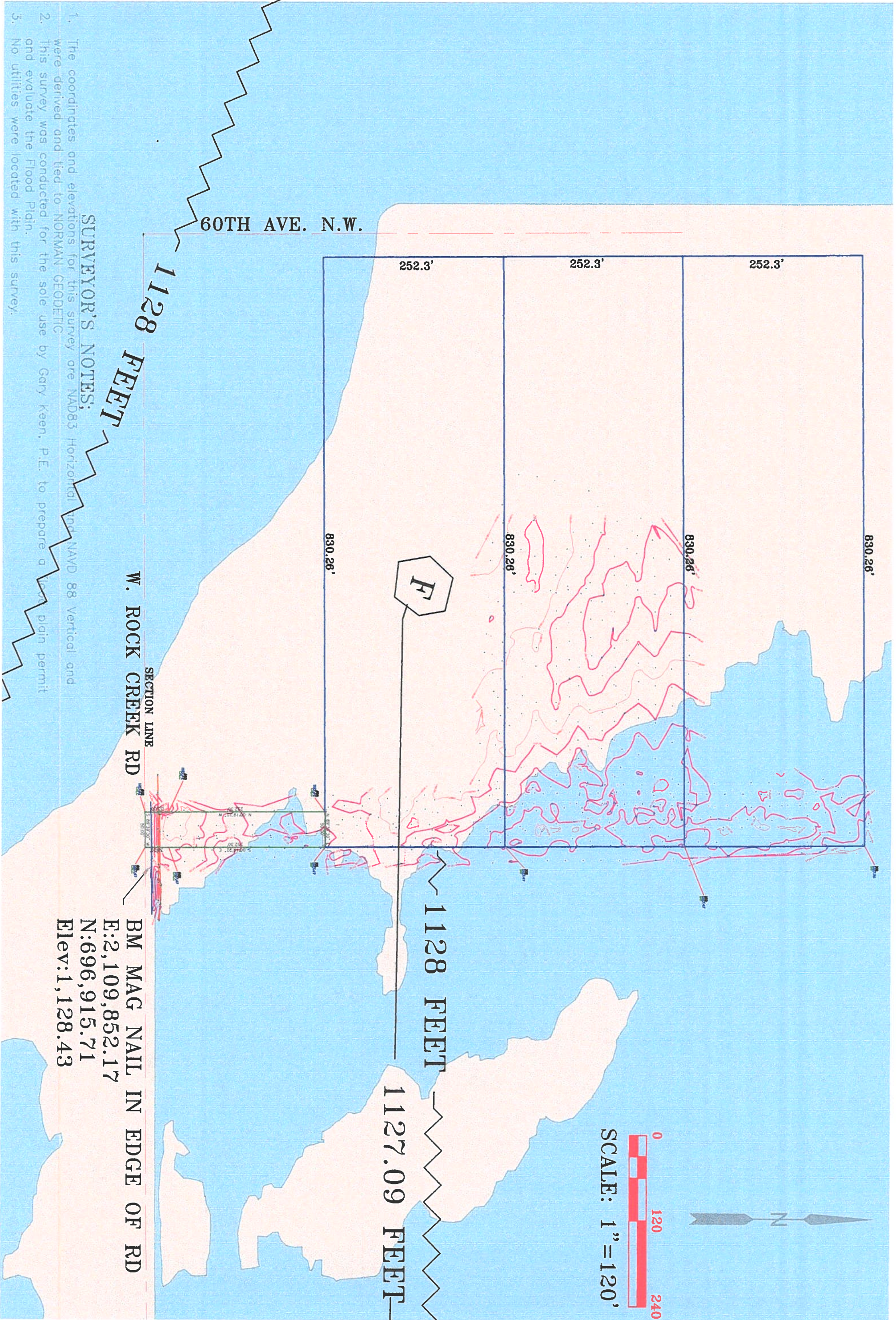

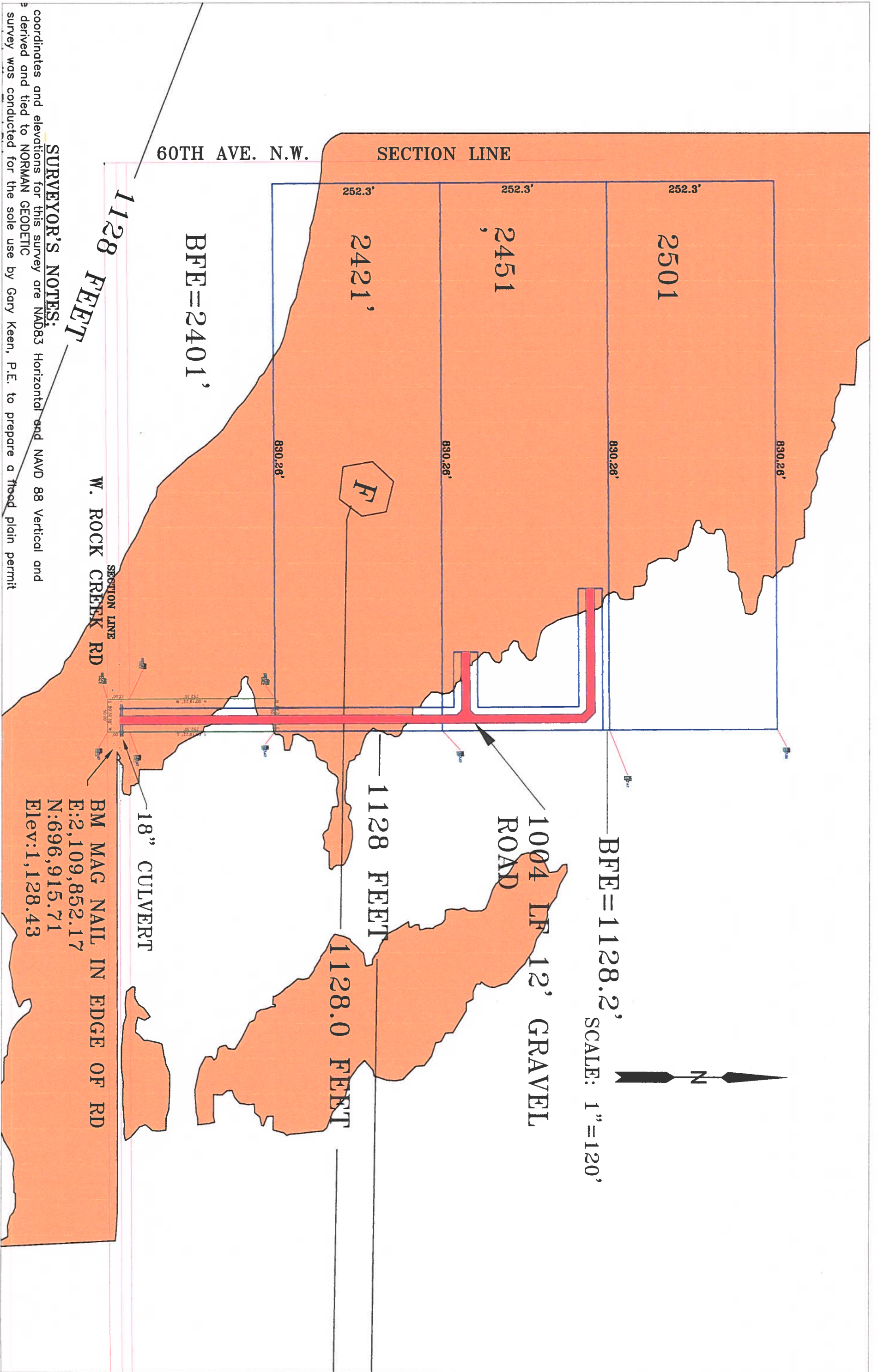

SURVEYOR'S NOTES:

coordinates and elevations for this survey are NAD83 Horizontal and NAVD 88 Vertical and derived and tied to NORMAN GEODETIC survey was conducted for the sole use by Gary Keen, P.E. to prepare a flood plain permit

BFE = 1128.2'
SCALE: 1" = 120'



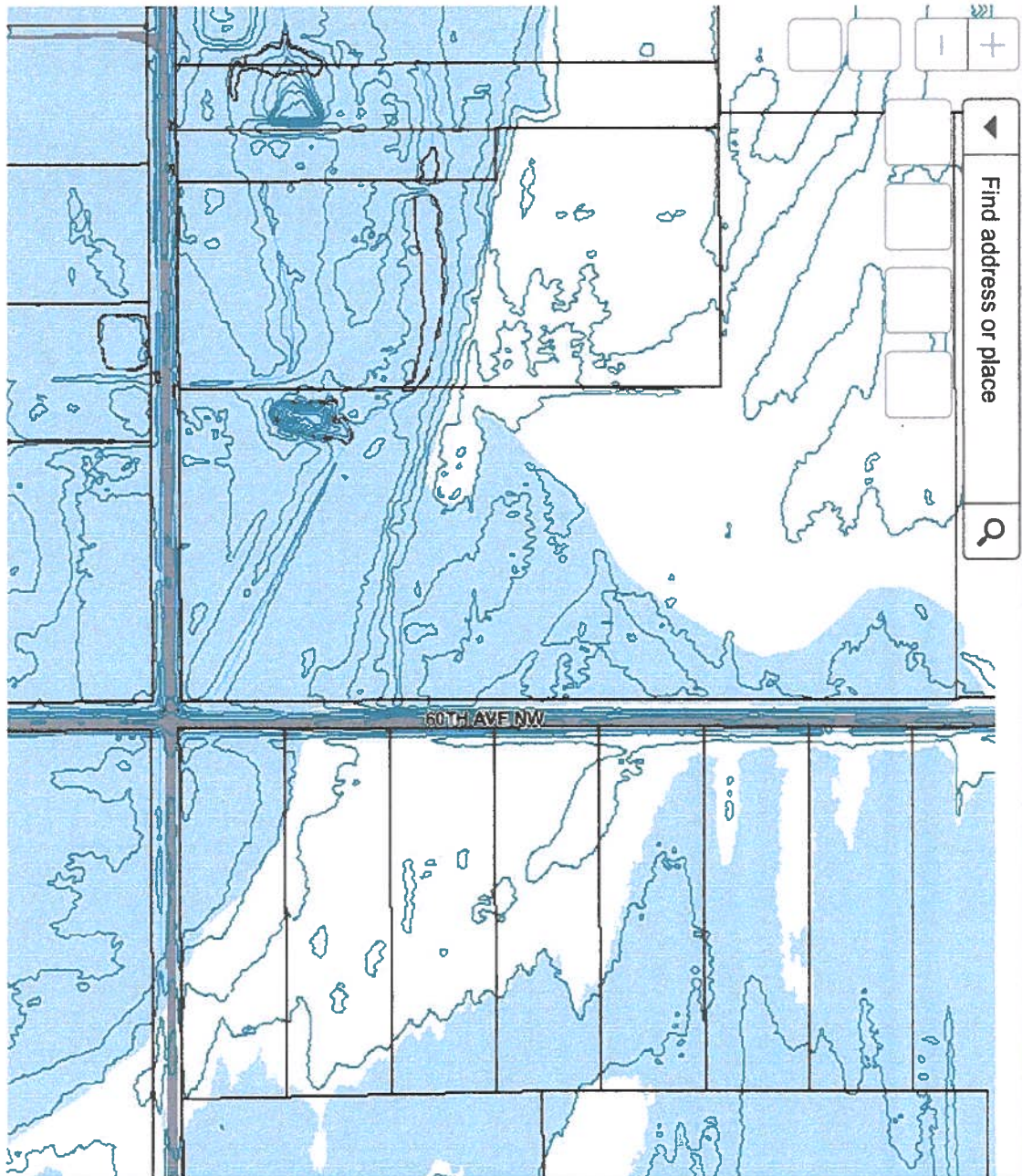

Layer List

- CCFBC Parking Setback
- CCFBC Building Form Standard
- CCFBC Legacy Zoning
- Central Norman Zoning Overlay District
- Porter Commercial Limit
- Historic Districts
- Stream Planning Corridors
- Flood Hazard Zone
- 100
- floodway
- Zoning
- Planning
- APPPA Permit Required
- OEAAA Review Required
- Norman 2025
- Ten Mile Flats 2025
- Community Separator 2025
- Core Area

400ft
2,108,832.924 698,017.159 Feet

VINCENT PROJECT OFF ROCK CREEK ROAD

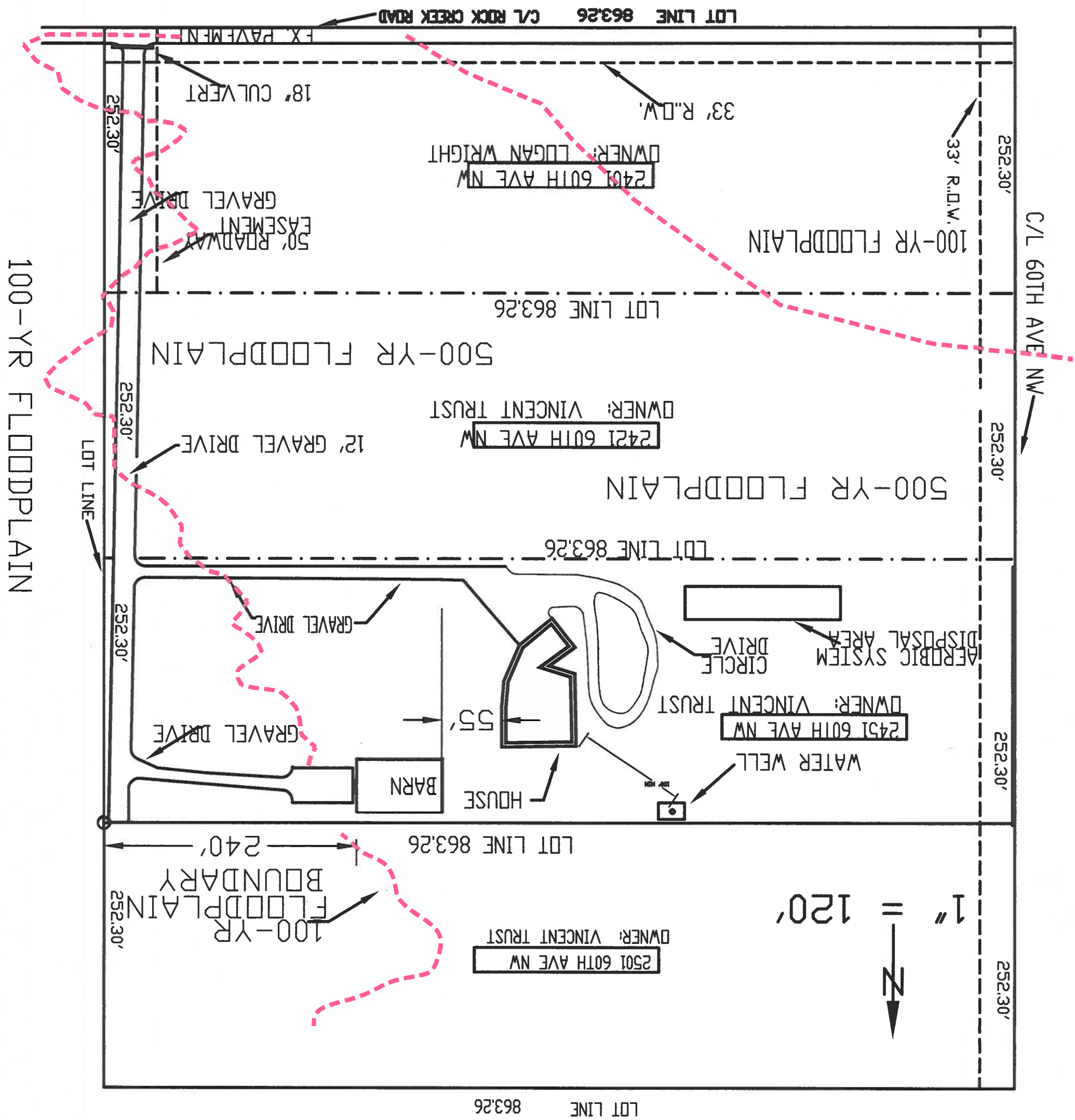

100-YR FLOODPLAIN

500-YR FLOODPLAIN

500-YR FLOODPLAIN

100-YR FLOODPLAIN

100-YR FLOODPLAIN
BOUNDARY

2501 60TH AVE NW
OWNER: VINCENT TRUST

2451 60TH AVE NW
OWNER: VINCENT TRUST

2421 60TH AVE NW
OWNER: VINCENT TRUST

2401 60TH AVE NW
OWNER: LOGAN WRIGHT

LOT LINE 863.26

252.30'

252.30'

252.30'

252.30'

252.30'

252.30'

252.30'

252.30'

C/L 60TH AVE NW

LOT LINE 863.26 C/L ROCK CREEK ROAD

33' R.O.W.

33' R.O.W.

18' CULVERT

50% ROADWAY EASEMENT
GRAVEL DRIVE

12' GRAVEL DRIVE

GRAVEL DRIVE

GRAVEL DRIVE

BARN

HOUSE

CIRCLE DRIVE

AEROBIC SYSTEM
DISPOSAL AREA

OWNER: VINCENT TRUST

WATER WELL

1" = 120'



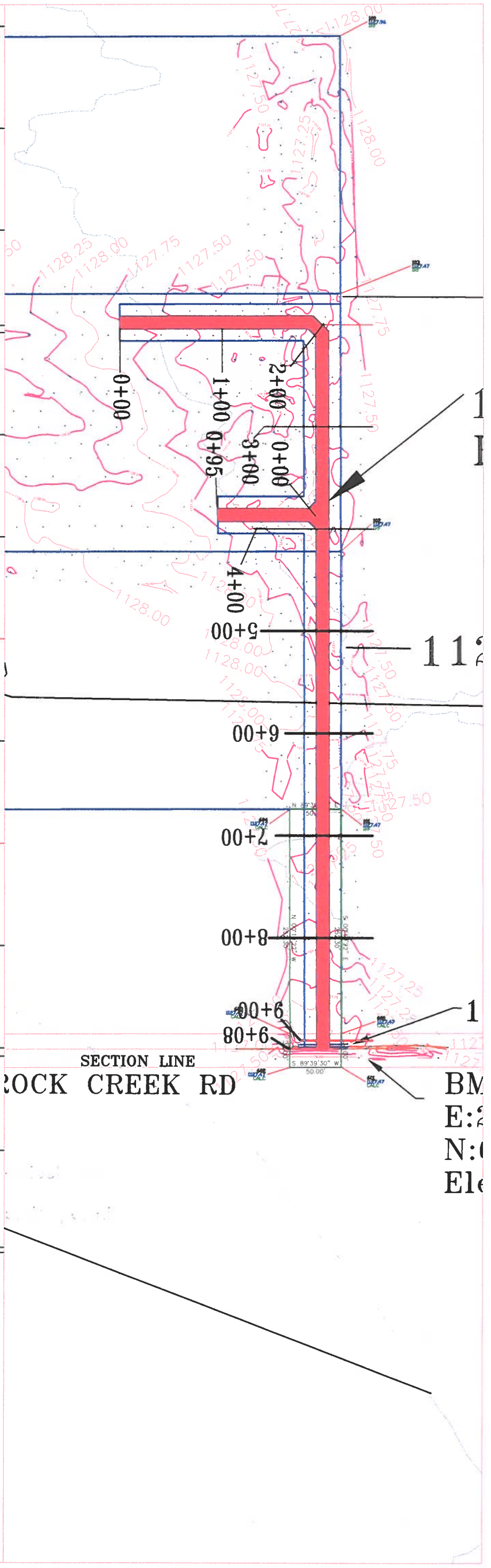

**DRIVEWAY PROFILE
SHOWING ONLY PORTIONS OF
DRIVEWAY LOCATED IN FLOODPLAIN**

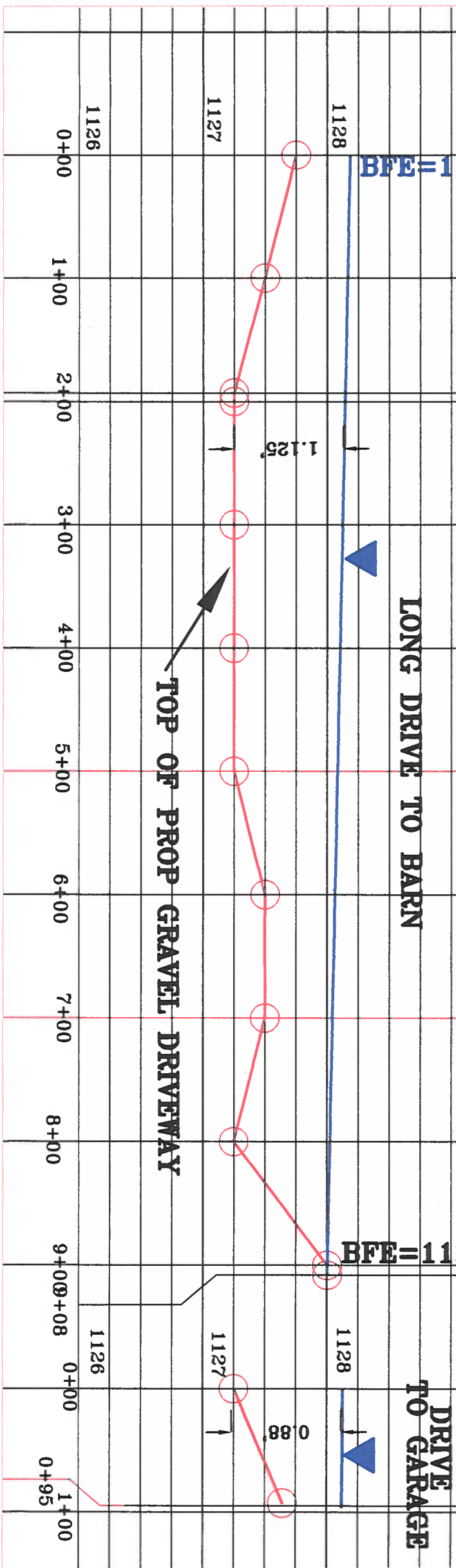

LONG DRIVE TO BARN

STUB
DRIVE
TO GARAGE

TOP OF PROP GRAVEL DRIVEWAY

SECTION LINE
ROCK CREEK RD

BM
E:2
N:0
Ele

DRIVEWAY DETAIL

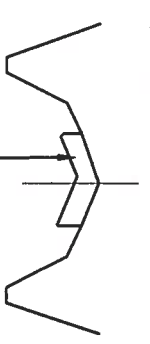

- 6" DEEP CRUSHED ROCK
- 12' WIDE
- 4' SHOULDERS
- BAR DITCHES: 2' WIDTH
- 4:1 SIDE SLOPES
- 1' DEEP
- REMOVE 6" SOIL BEFORE
- PLACING 6" ROCK

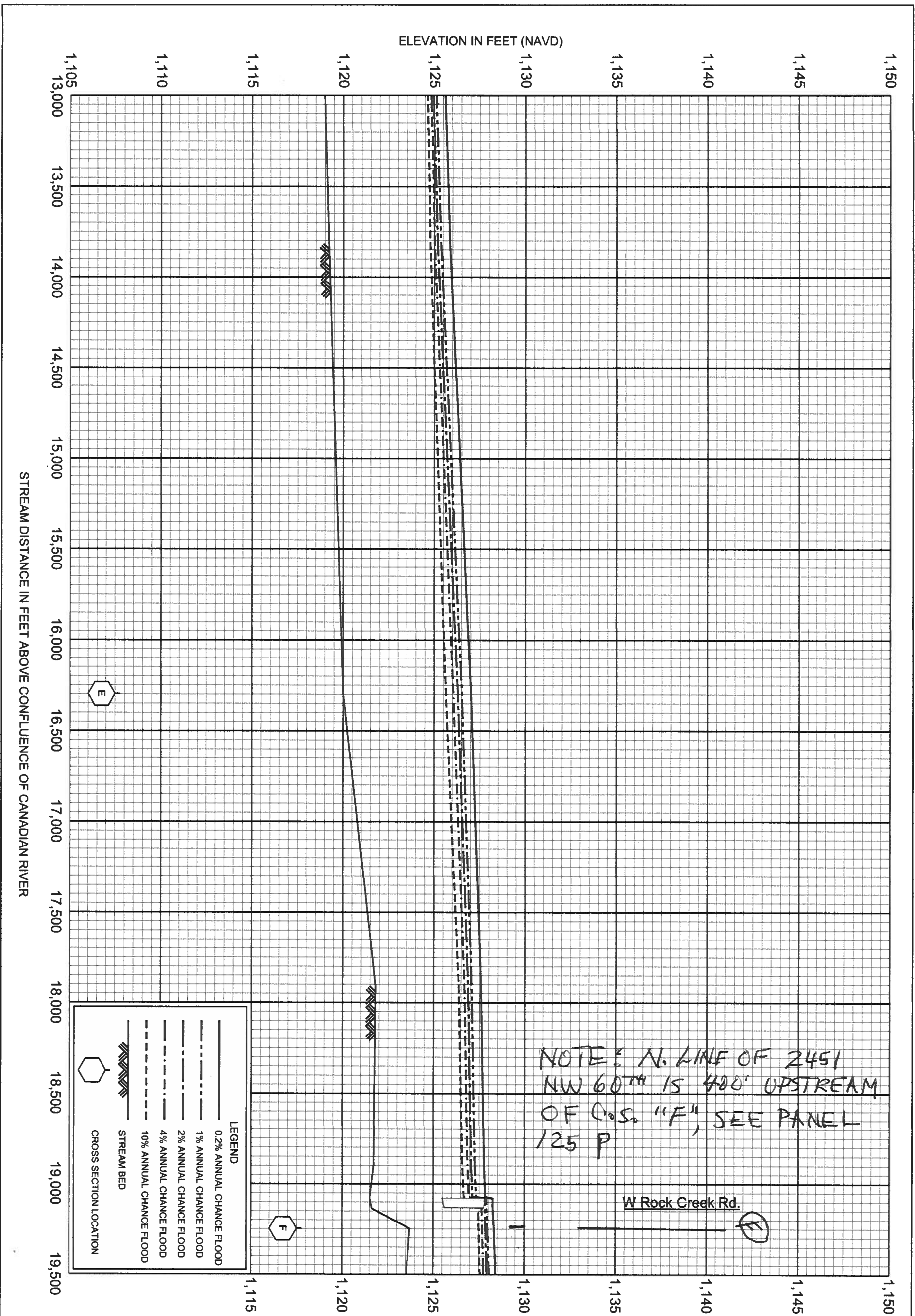

NOTE: N. LINE OF 2451
 NW 60TH IS 400' UPSTREAM
 OF C.O.S. "F", SEE PANEL
 125 P

LEGEND	
	0.2% ANNUAL CHANCE FLOOD
	1% ANNUAL CHANCE FLOOD
	2% ANNUAL CHANCE FLOOD
	4% ANNUAL CHANCE FLOOD
	10% ANNUAL CHANCE FLOOD
	STREAM BED
	CROSS SECTION LOCATION

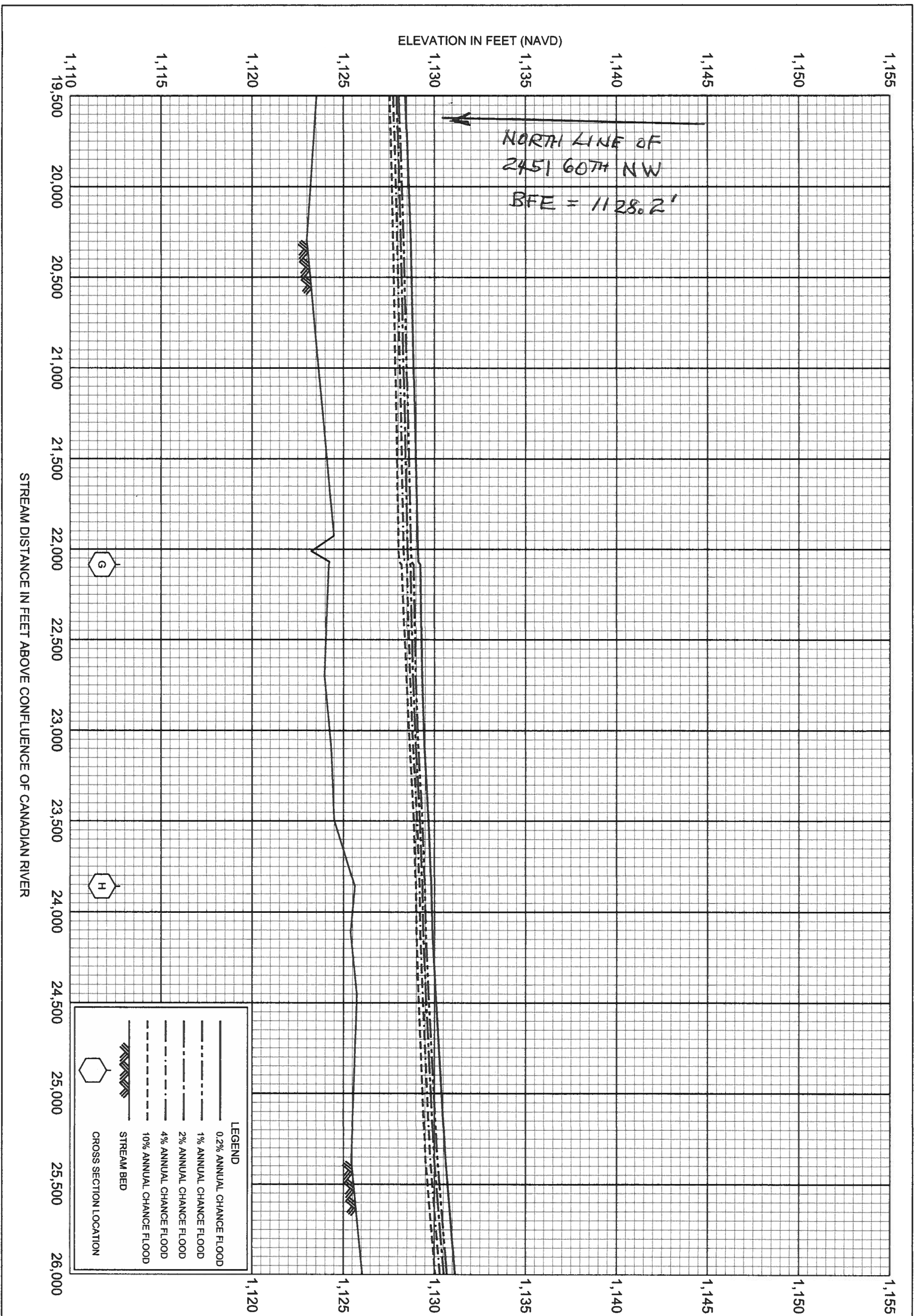

FEDERAL EMERGENCY MANAGEMENT AGENCY
CLEVELAND COUNTY, OK
 AND INCORPORATED AREAS

FLOOD PROFILES
 TEN MILE FLAT CREEK

125P