

**PROPOSED STUDENT BUILDING / GYM SOUTH ELEVATION**  
 SCALE: 3/16" = 1'-0"

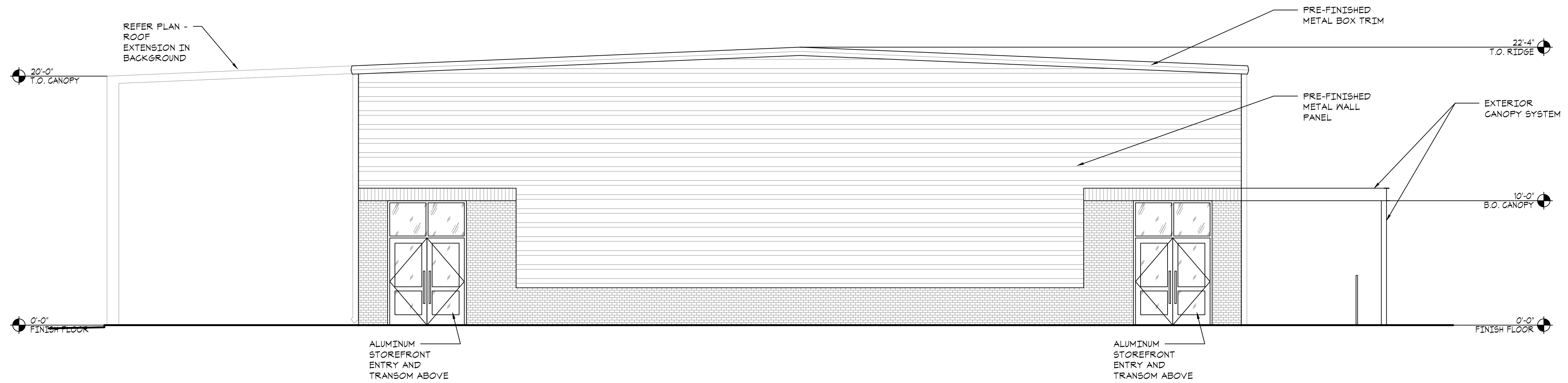

**PROPOSED STUDENT BUILDING / GYM NORTH ELEVATION**  
 SCALE: 3/16" = 1'-0"

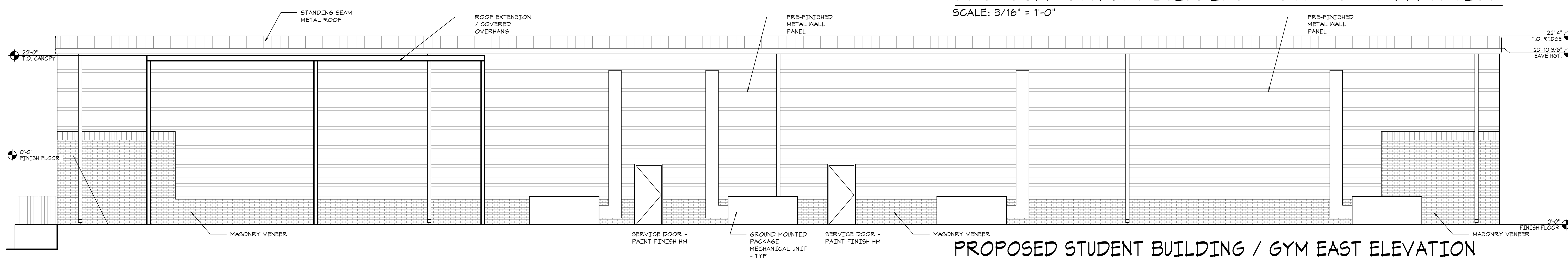

**PROPOSED STUDENT BUILDING / GYM EAST ELEVATION**  
 SCALE: 3/16" = 1'-0"  
 0 4 8 12

**WILDWOOD COMMUNITY CHURCH**  
**MASTER PLAN CONCEPT**  
 December 13, 2024

