

JOHN DALTON RIDGE
 NORMAN RURAL CERTIFICATE OF SURVEY
 COS 2021-15
 PART OF THE SE/4,
 SECTION 13, T8N, R2W, IM,
 CITY OF NORMAN,
 CLEVELAND COUNTY, OKLAHOMA

Center Section Corner,
 Section 13-8N-2W
 Found 3/8" Iron Pin

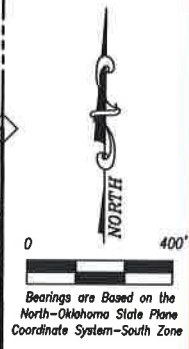

South Quarter Corner,
 Section 13-8N-2W
 Found MAG Nail
 (OCCR by PLS 1271
 dated 7/31/2009)

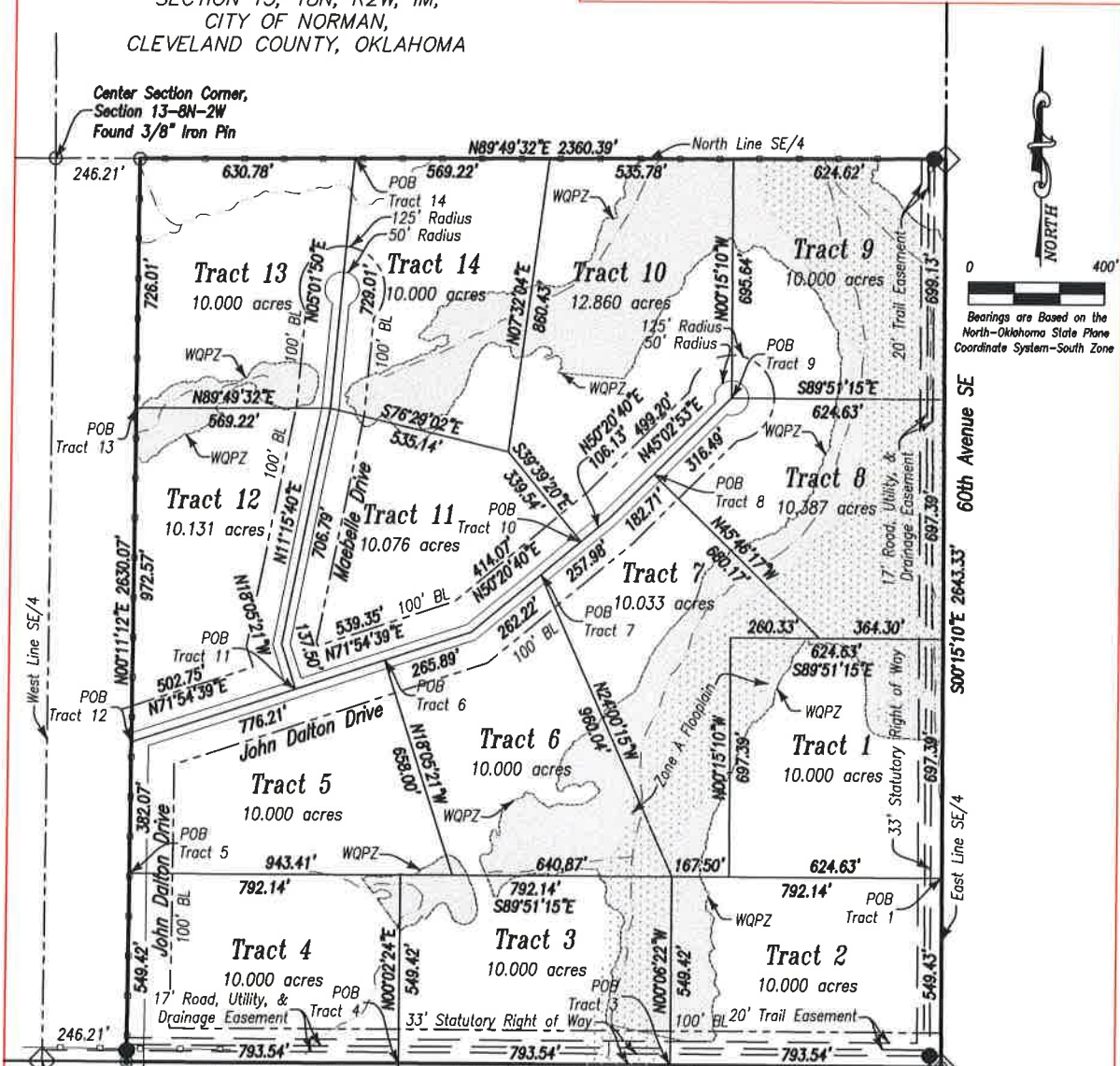
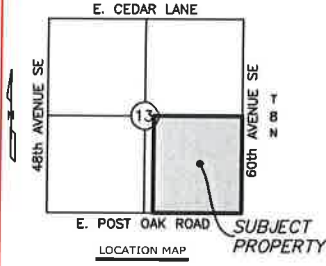

- LEGEND**
- SET 1/2" IRON PIN WITH CAP "MACBAX CA 8137"
 - ⊙ SET MAG NAIL WITH SHINER "MACBAX CA 8137"
 - FOUND IRON PIN
 - ◇ FOUND PLSS MONUMENT
 - SECTION LINE
 - - - QUARTER SECTION LINE
 - - - RIGHT OF WAY
 - ▬ FENCE
 - BOUNDARY LINE
 - LOT LINE
 - - - 100' FRONT BUILDING LINE

South Line SE/4
 Point of Beginning Tract 2
 Point of Commencing Tracts 1, 3-14
 SE Corner, SE/4,
 Section 13-8N-2W
 Set MAG Nail
 (OCCR by PLS 1271
 dated 7/31/2009)

OWNER/DEVELOPER
 McGregor Ranch, LLC
 COS 2021-15

MB MacBax Land
 Surveying, PLLC

Certificate of
 Authorization
 No. 8137



SURVEY FOR		JOHN DALTON RIDGE NORMAN RURAL CERTIFICATE OF SURVEY	
DATE	5/3/2021	SCALE	1" = 400'
PROJECT NO.	MB-21009	REVISED	5/28/21
		Page 1 of 5	

LOCATION
 Part of the SE/4,
 Section 13, T8N, R2W, I.M.
 City of Norman,
 Cleveland County, Oklahoma

4716 Stonegate Drive
 Norman, OK 73072
 Phone 405-872-7594
 Kent@MBLS.us