

**COTTONWOOD FLATS ESTATES**  
**A NORMAN RURAL CERTIFICATE**  
**OF SURVEY SUBDIVISION**  
 PART OF THE SE1/4 OF SECTION 9, T9N, R2W, I.M.  
 NORMAN, CLEVELAND COUNTY, OKLAHOMA  
**COS 2021-**

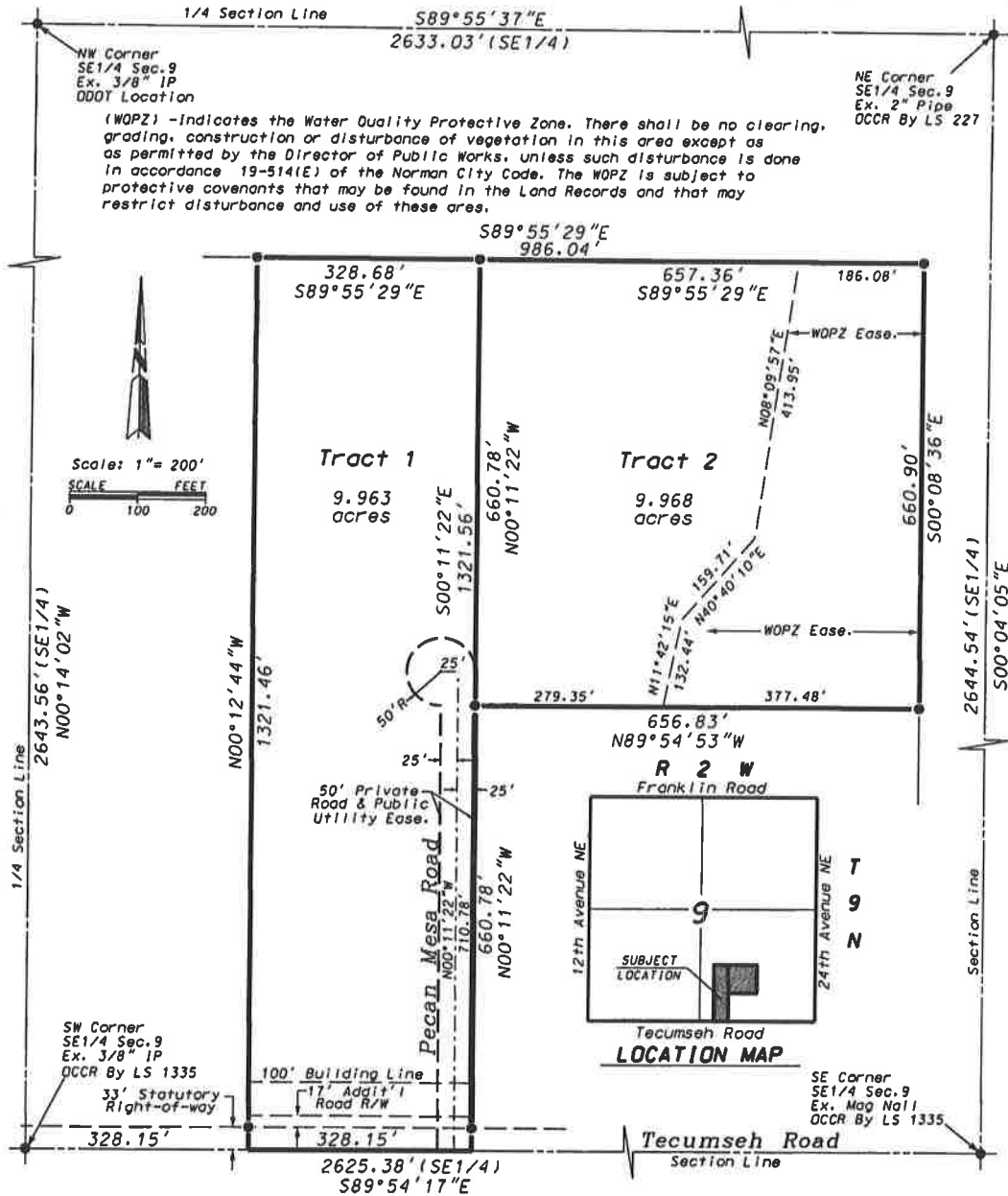

**NOTE:**  
 Bearings shown are based on a Bearing of 589°54'17"E between existing monuments on the South line of the SE1/4 of Section 9, T9N, R2W, I.M. Norman, Cleveland County, Oklahoma.

- (●) - Indicates Existing 1/2" Iron Pin Or Monument As Noted Hereon.
- (○) - Indicates Set 1/2" Iron Pin With Plastic Cap Marked "Pollard PLS 1474" Or Set PK Nail With Shiner Marked "P&W Surveying CA 2380".
- (OCCR) - Indicates Oklahoma Certified Corner Record on File With The Oklahoma Department of Libraries, Archives Division.

<b>POLLARD &amp; WHITED SURVEYING, INC.</b>		Cottonwood Flats Estates	
		Norman Rural Certificate of Survey Subdivision	
2514 Tee Drive Norman, OK 73069		Part SE1/4 of Section 9, T9N, R2W, IM	
405-366-0001 Off.		Norman, Cleveland County, Oklahoma	
405-443-8100 Cell		May 20, 2021	Drawn By: T. Pollard
CA 2380 exp. 6-30-21	tmapsurveying.com	9-9n2w.dgn	Sheet 1 of 7