

# Greenspace Plan NORTH NORMAN VILLAGE

A PLANNED UNIT DEVELOPMENT  
A PART OF THE N.W. 1/4, SECTION 2, T9N, R3W, I.M.  
NORMAN, CLEVELAND COUNTY, OKLAHOMA

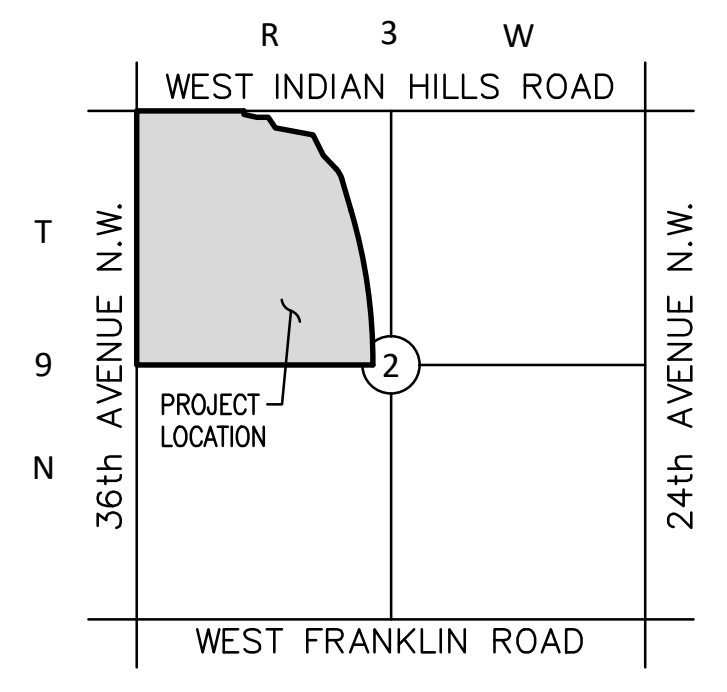
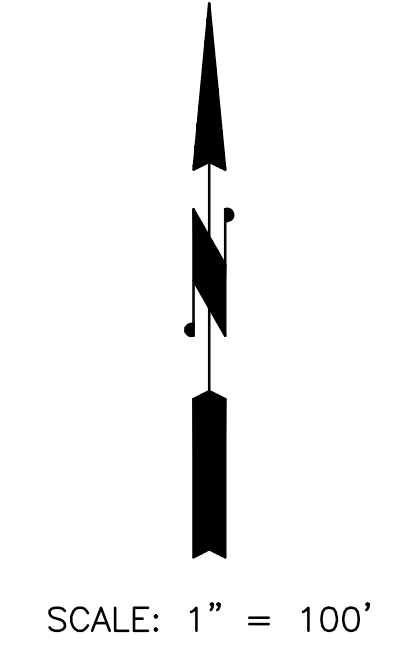

GREENSPACE = 20.07 AC.± (15.42%)

- GREENSPACE AREA
- WATER SURFACE AREA
- PARKLAND (7.50 ac.±)

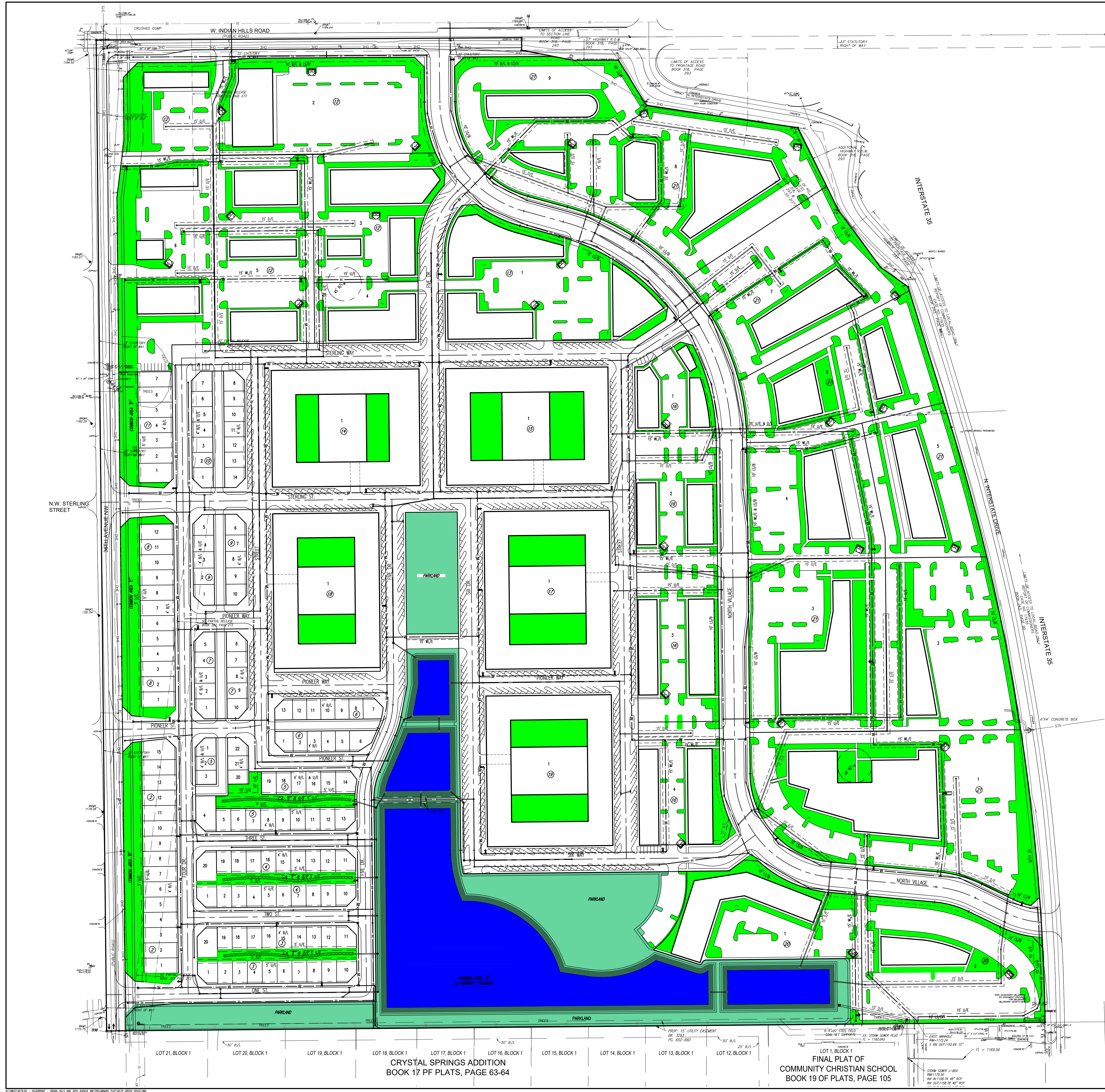

**NORTH NORMAN VILLAGE**  
**INDIAN HILLS RD. & 36TH AVE. N.W.**  
**NORMAN, OKLAHOMA**

**SMC**  
SMC Consulting Engineers, P.C.  
215 West Main - Oklahoma City, OK 73106  
P.O. Box 402 - Norman, OK 73069  
www.smc-engineers.com

PROJECT NO: 6579.00  
DATE: 3/07/25  
SCALE: 1" = 100'  
DRAWN BY: D.C.  
ENGINEER: P.E. NUMBER: \_\_\_\_\_

**GREENSPACE PLAN**  
SHEET NO.  
**LS-1**