

802 Miller Ave. Proposed Exterior Work

1. Remove all siding as it has extensive dry rot as well as Termite infestation. We would like to replace the siding with Hardie Siding Smooth and new trim to look the same as old trim and siding.
2. Remove all windows which also have dry rot and termite damage. All upper-level windows were screwed closed with no egress in the bedroom and caused more damage to the frames. We propose to replace all windows with Sitaline Clad Double Hung, Auralast Pine, Black Exterior, Natural Interior that match existing windows. Match proposed trim color on exterior of home.
3. Remove/Replace entry door as jamb is rotted with termite damage and does not close or lock properly.
4. Remove/Replace deteriorating concrete slab in front of garage with new slab concrete same as existing used to be.
5. PLEASE SEE PHOTOS OF PROPOSED MATERIAL TO BE USED.

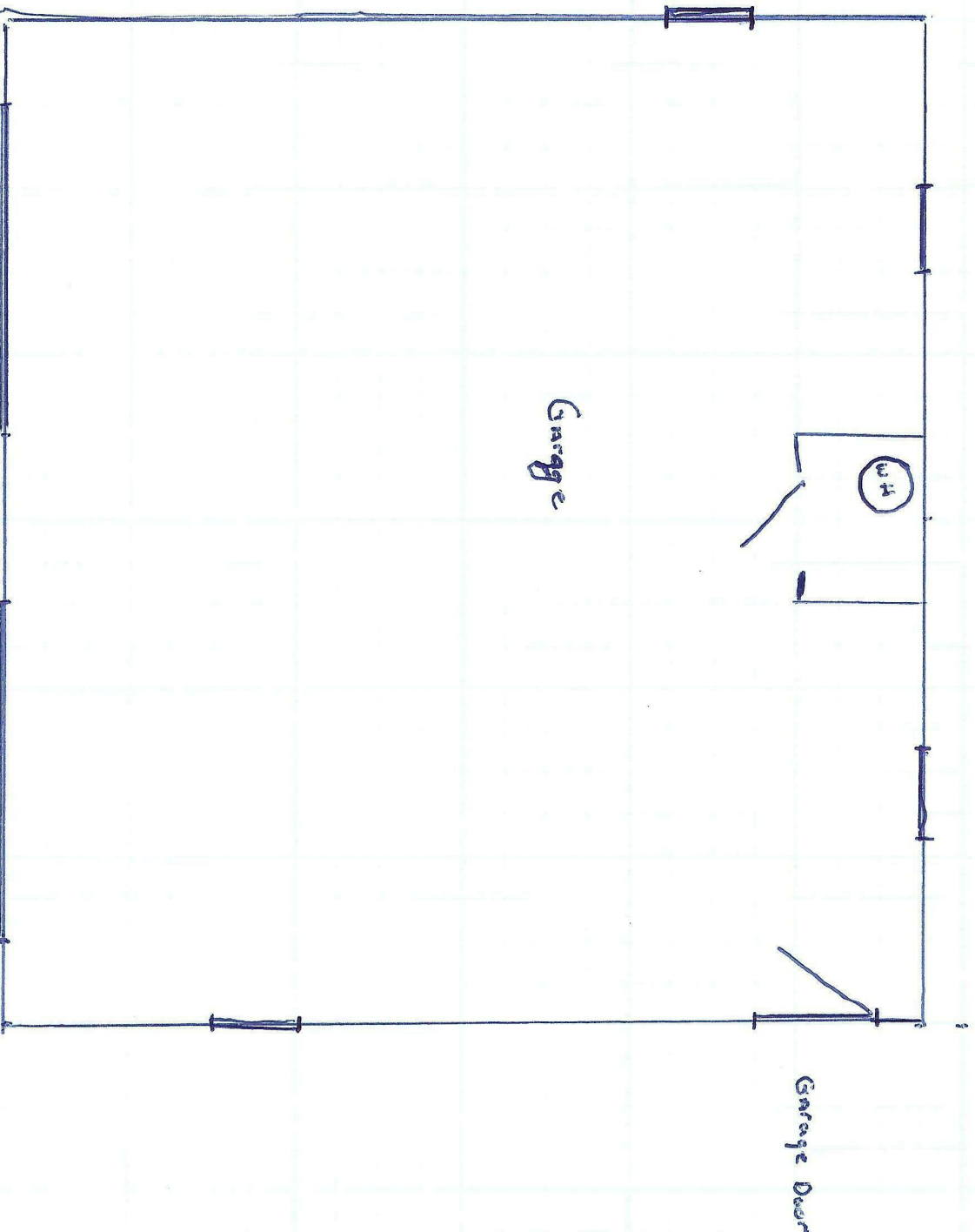

Garage Door

Garage Door

Garage 802 miller

up stairs Apt 802 Miller

