

creative
home
designs

100 N. BROADWAY
SUITE 100
EDMOND, OK 73034
405-270-6417

6112 S. MEMORIAL DR
TULSA OK 74133
918-943-5154

120 E. TONHAWA ST
SUITE 103
NORMAN, OK 73069
405-857-9059

CHD.DESIGN

BOYD ST
DEVELOPMENT

REVISED 9-19-2023

NL

WOODS

BUILDING ADDRESS

221 E. BOYD ST. &
305 E. BOYD ST.
NORMAN, OK

SQUARE FOOTAGE

COVER

COV



BOYD STREET DEVELOPMENT

221 EAST BOYD ST- 11,856 SQ FT
5 UNITS, 20 BEDROOMS

305 EAST BOYD ST- 17,651 SQ FT
7 UNITS, 28 BEDROOMS



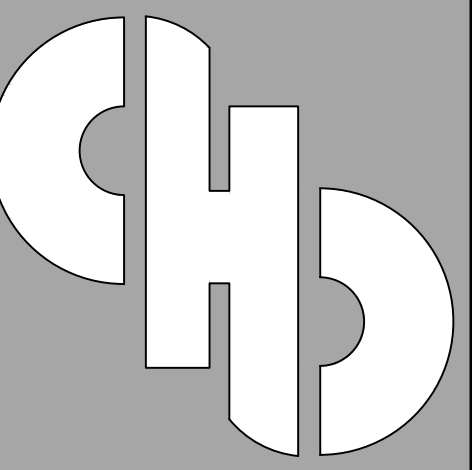

creative
home
designs

100 N. BROADWAY
SUITE 100
EDMOND, OK 73034
405-270-6417

6112 S. MEMORIAL DR
TULSA OK 74133
918-943-5154

120 E. TONHAWA ST
SUITE 103
NORMAN, OK 73069
405-857-9059

CHD.DESIGN

BOYD ST
DEVELOPMENT

REVISED 9-19-2023

NL

WOODS

BUILDING ADDRESS

221 E. BOYD ST.
NORMAN, OK

SQUARE FOOTAGE

11,856 SQ FT

FLOORPLAN

A101

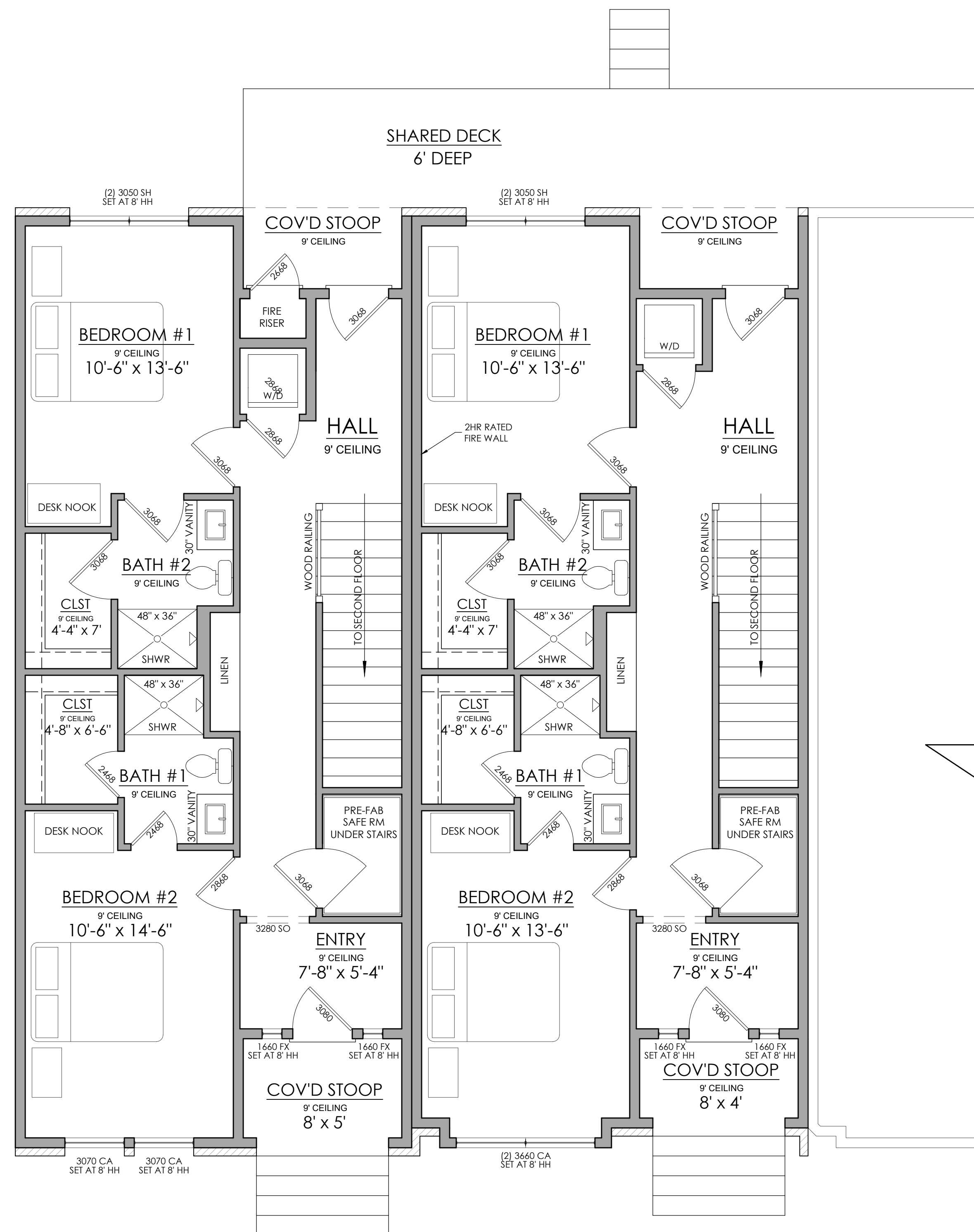

FIRST FLOOR

1/4"=1'-0"

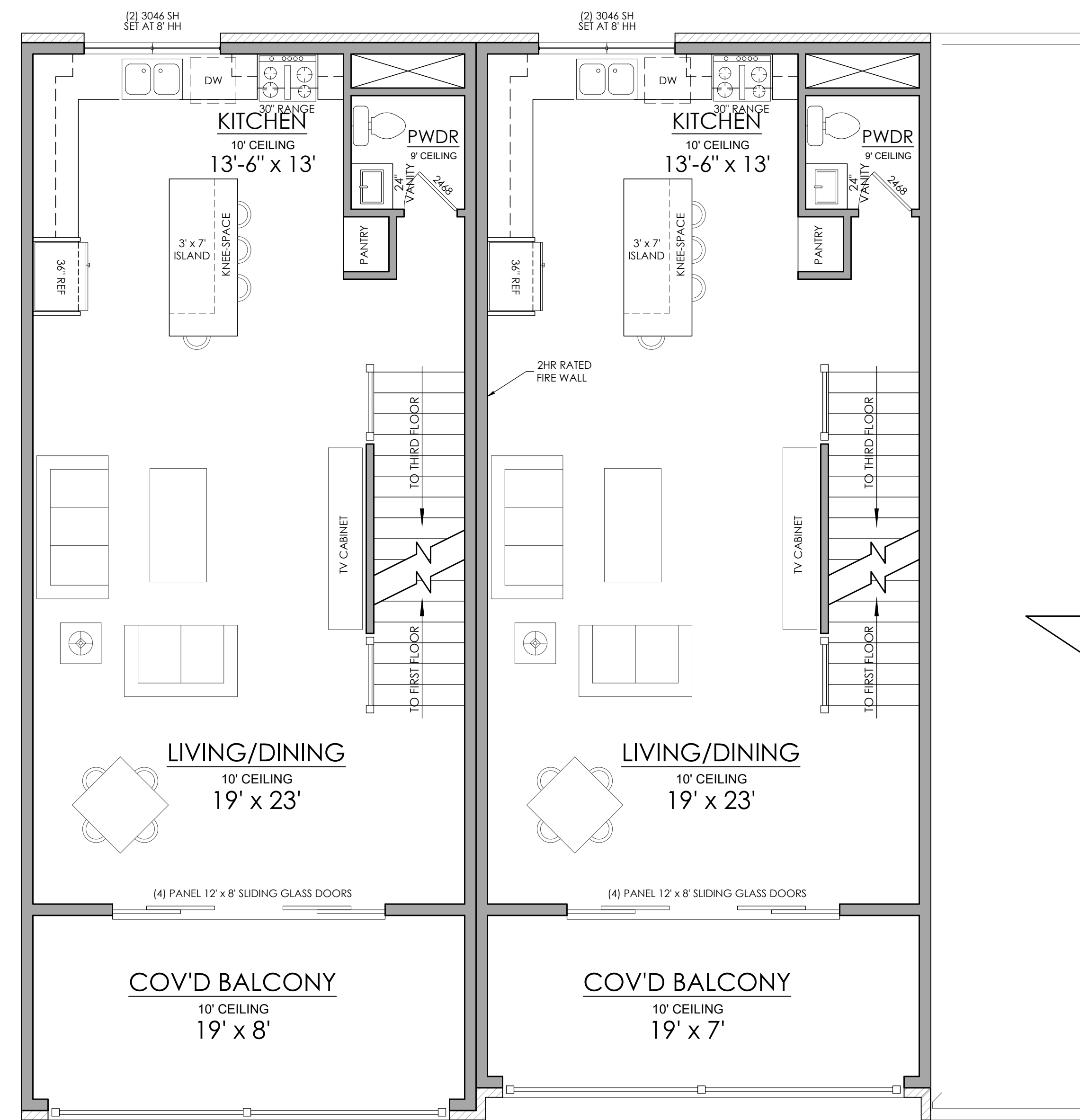

SECOND FLOOR

1/4"=1'-0"

TOTAL BUILDING

11,856 SQ FT

UNIT #1 TYPICAL FOOTAGE

TOTAL-	2,374 SQ FT
FIRST FLOOR-	872 SQ FT
SECOND FLOOR-	777 SQ FT
THIRD FLOOR-	725 SQ FT

UNIT #2 TYPICAL FOOTAGE

TOTAL-	2,367 SQ FT
FIRST FLOOR-	865 SQ FT
SECOND FLOOR-	777 SQ FT
THIRD FLOOR-	725 SQ FT

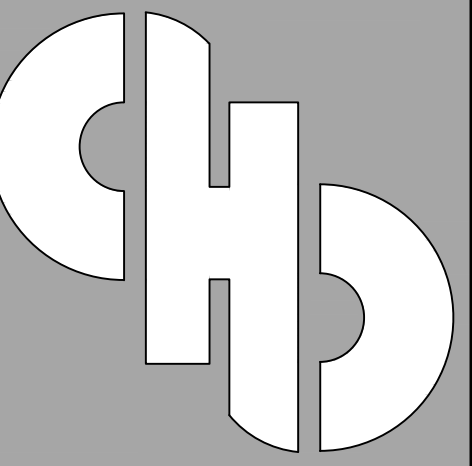

creative home designs

100 N. BROADWAY SUITE 100 EDMOND, OK 73034 405-270-6417

6112 S. MEMORIAL DR TULSA OK 74133 918-943-5154

120 E. TONHAWA ST SUITE 103 NORMAN, OK 73069 405-857-9059

CHD.DESIGN

BOYD ST DEVELOPMENT

REVISED 9-19-2023

NL

WOODS

BUILDING ADDRESS

221 E. BOYD ST. NORMAN, OK

SQUARE FOOTAGE

11,856 SQ FT

FLOORPLAN/ ELEVATION

A102

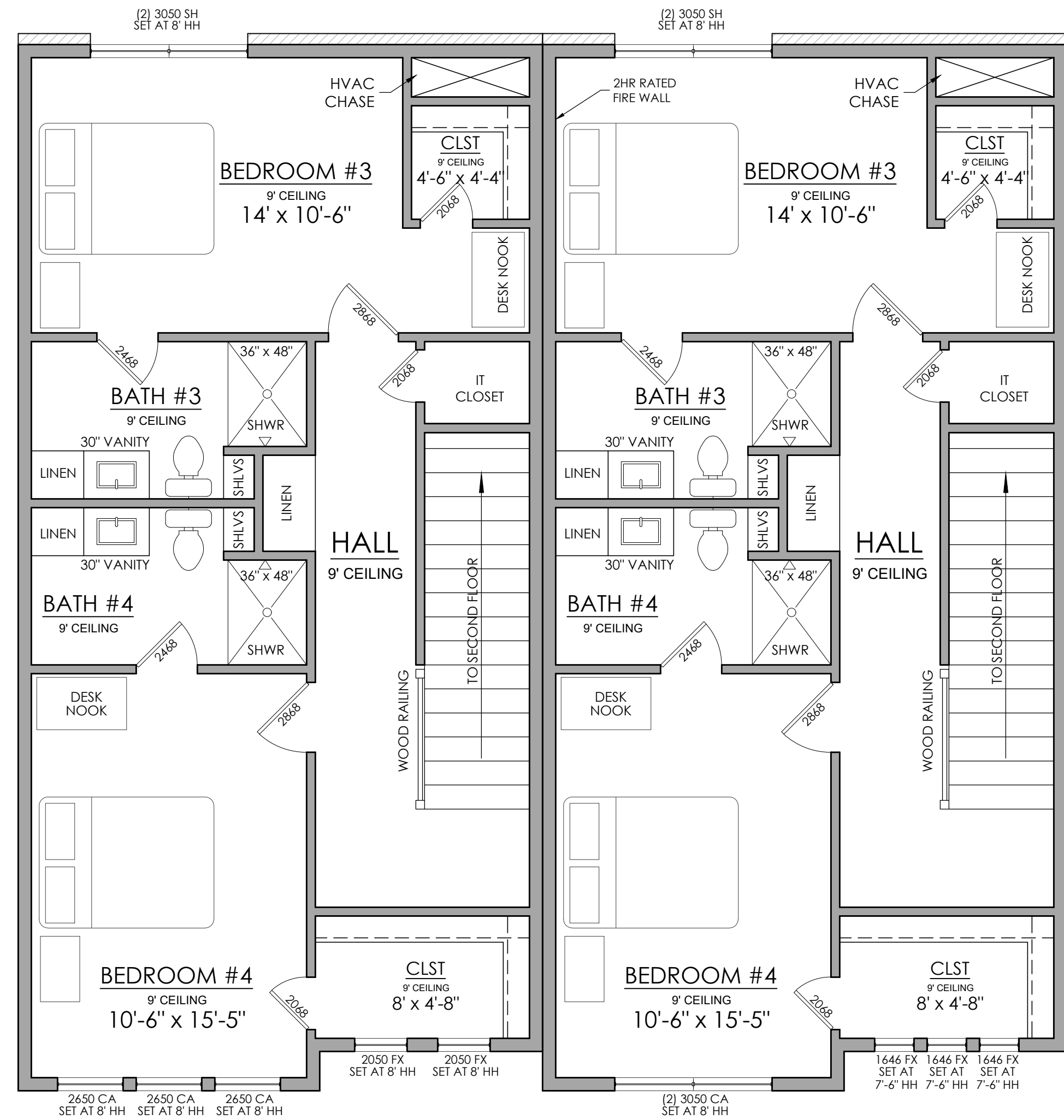

THIRD FLOOR 1/4"=1'-0"



UNIT #1 GROUND STORY FENESTRATION: 33.91%

UNIT #2 GROUND STORY FENESTRATION: 39%

TOTAL BUILDING

FRONT ELEVATION OF TWO TYPICAL UNITS 1/4"=1'-0"

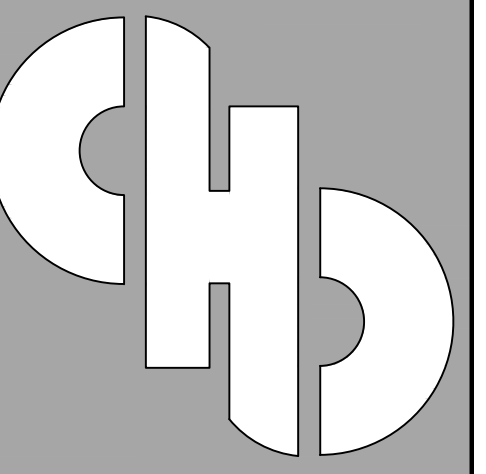

creative
home
designs

100 N. BROADWAY
SUITE 100
EDMOND, OK 73034
405-270-6417

6112 S. MEMORIAL DR
TULSA OK 74133
918-943-5154

120 E. TONHAWA ST
SUITE 103
NORMAN, OK 73069
405-857-9059

CHD.DESIGN

BOYD ST
DEVELOPMENT

REVISED 9-19-2023

NL

WOODS

BUILDING ADDRESS

221 E. BOYD ST.
NORMAN, OK

SQUARE FOOTAGE

11,856 SQ FT

ELEVATIONS

A201



FRONT ELEVATION OF ENTIRE BUILDING

1/8"=1'-0"

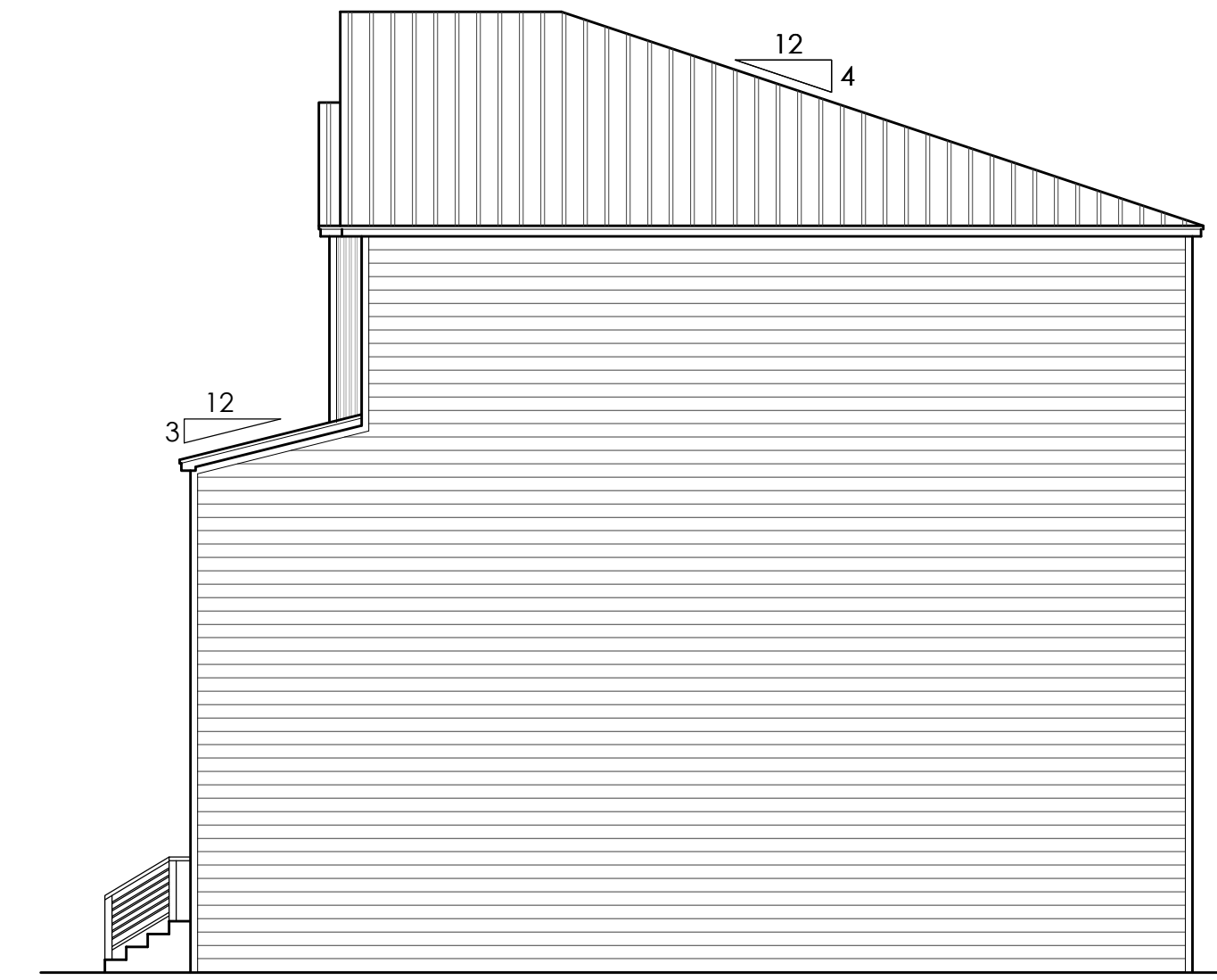

RIGHT ELEVATION

1/8"=1'-0"



REAR ELEVATION OF ENTIRE BUILDING

1/8"=1'-0"

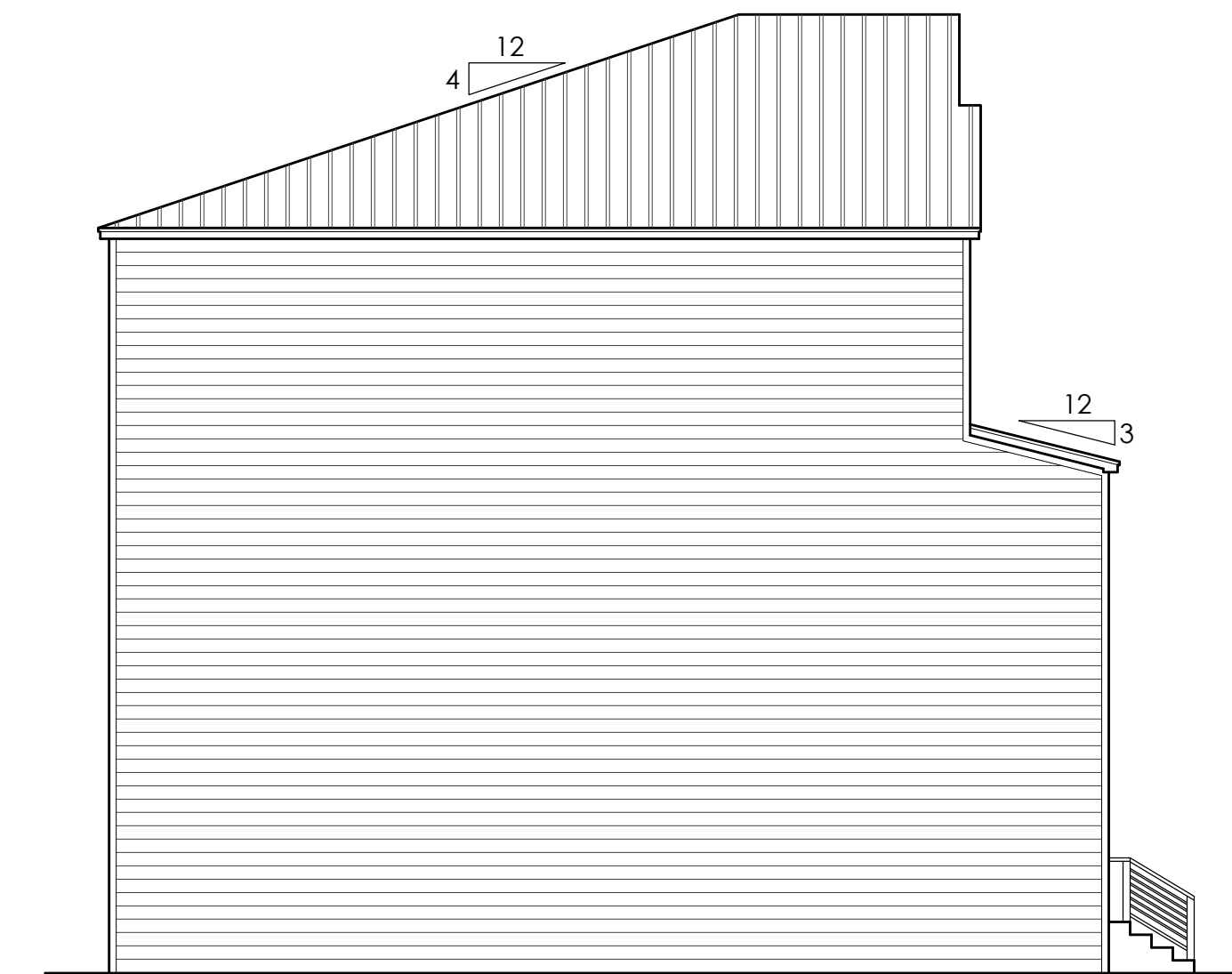

LEFT ELEVATION

1/8"=1'-0"

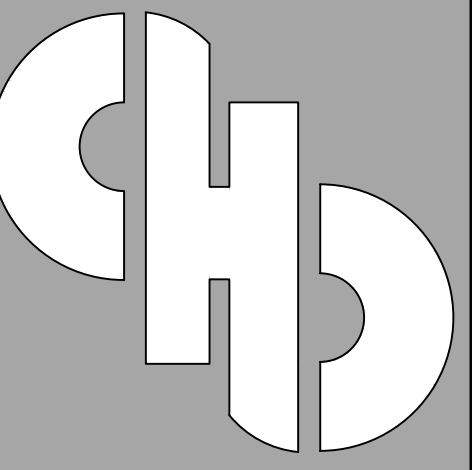

creative
home
designs

100 N. BROADWAY
SUITE 100
EDMOND, OK 73034
405-270-6417

6112 S. MEMORIAL DR
TULSA OK 74133
918-943-5154

120 E. TONHAWA ST
SUITE 103
NORMAN, OK 73069
405-857-9059

CHD.DESIGN

BOYD ST
DEVELOPMENT

REVISED 9-19-2023

NL

WOODS

BUILDING ADDRESS

305 E. BOYD ST.
NORMAN, OK

SQUARE FOOTAGE

17,651 SQ FT

FLOORPLAN

A101



FIRST FLOOR
1/4"=1'-0"

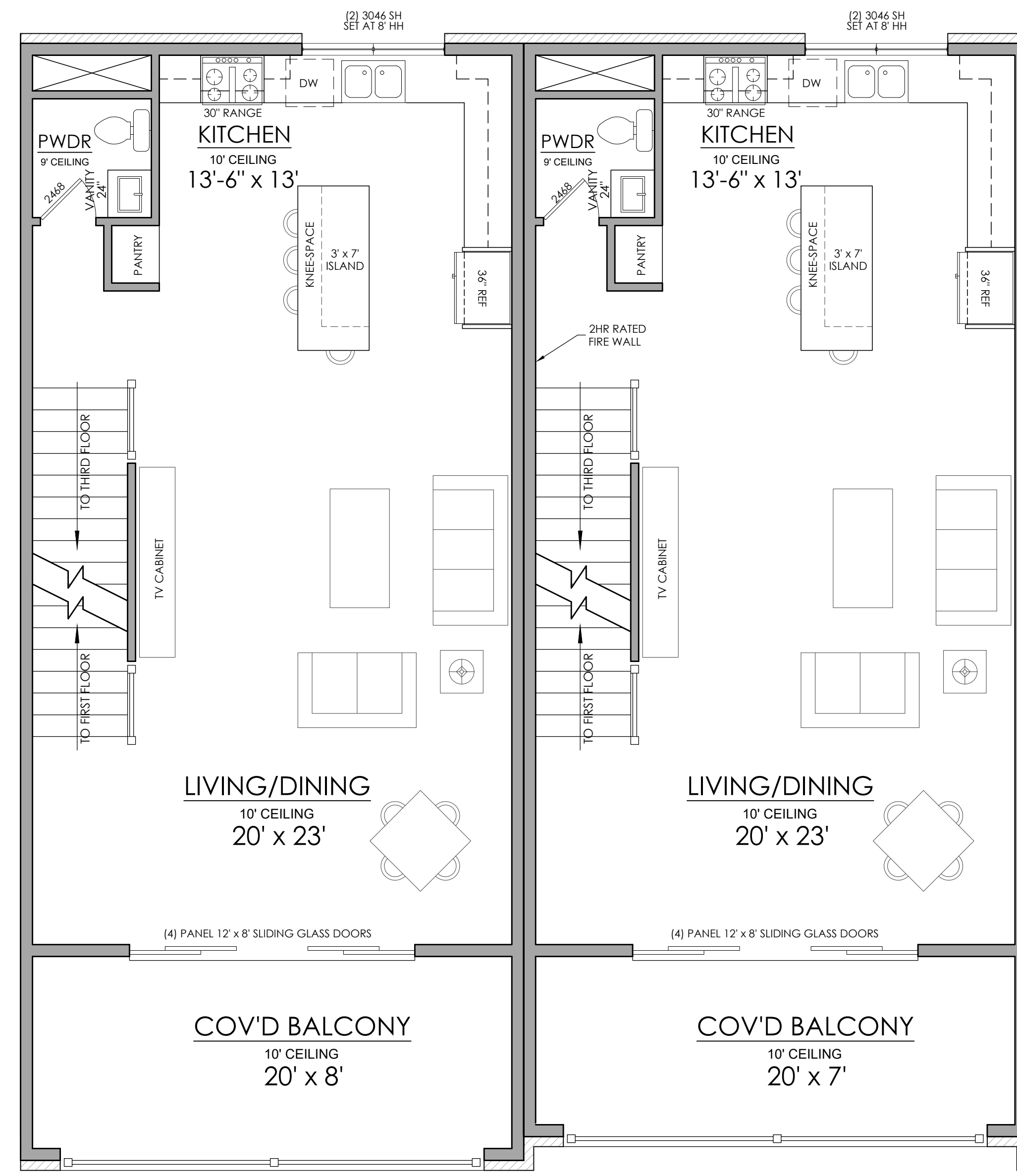

SECOND FLOOR
1/4"=1'-0"

TOTAL BUILDING
17,651 SQ FT

UNIT #1 TYPICAL FOOTAGE	
TOTAL-	2,525 SQ FT
FIRST FLOOR-	927 SQ FT
SECOND FLOOR-	822 SQ FT
THIRD FLOOR-	776 SQ FT

UNIT #2 TYPICAL FOOTAGE	
TOTAL-	2,517 SQ FT
FIRST FLOOR-	919 SQ FT
SECOND FLOOR-	822 SQ FT
THIRD FLOOR-	776 SQ FT

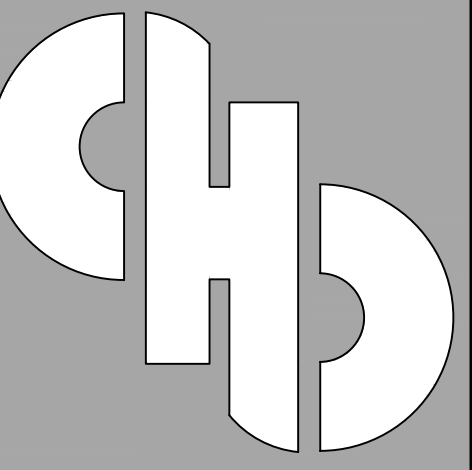

creative
home
designs

100 N. BROADWAY
SUITE 100
EDMOND, OK 73034
405-270-6417

6112 S. MEMORIAL DR
TULSA OK 74133
918-943-5154

120 E. TONHAWA ST
SUITE 103
NORMAN, OK 73069
405-857-9059

CHD.DESIGN

BOYD ST
DEVELOPMENT

REVISED 9-19-2023

NL

WOODS

BUILDING ADDRESS

305 E. BOYD ST.
NORMAN, OK

SQUARE FOOTAGE

17,651 SQ FT

FLOORPLAN/
ELEVATION

A102

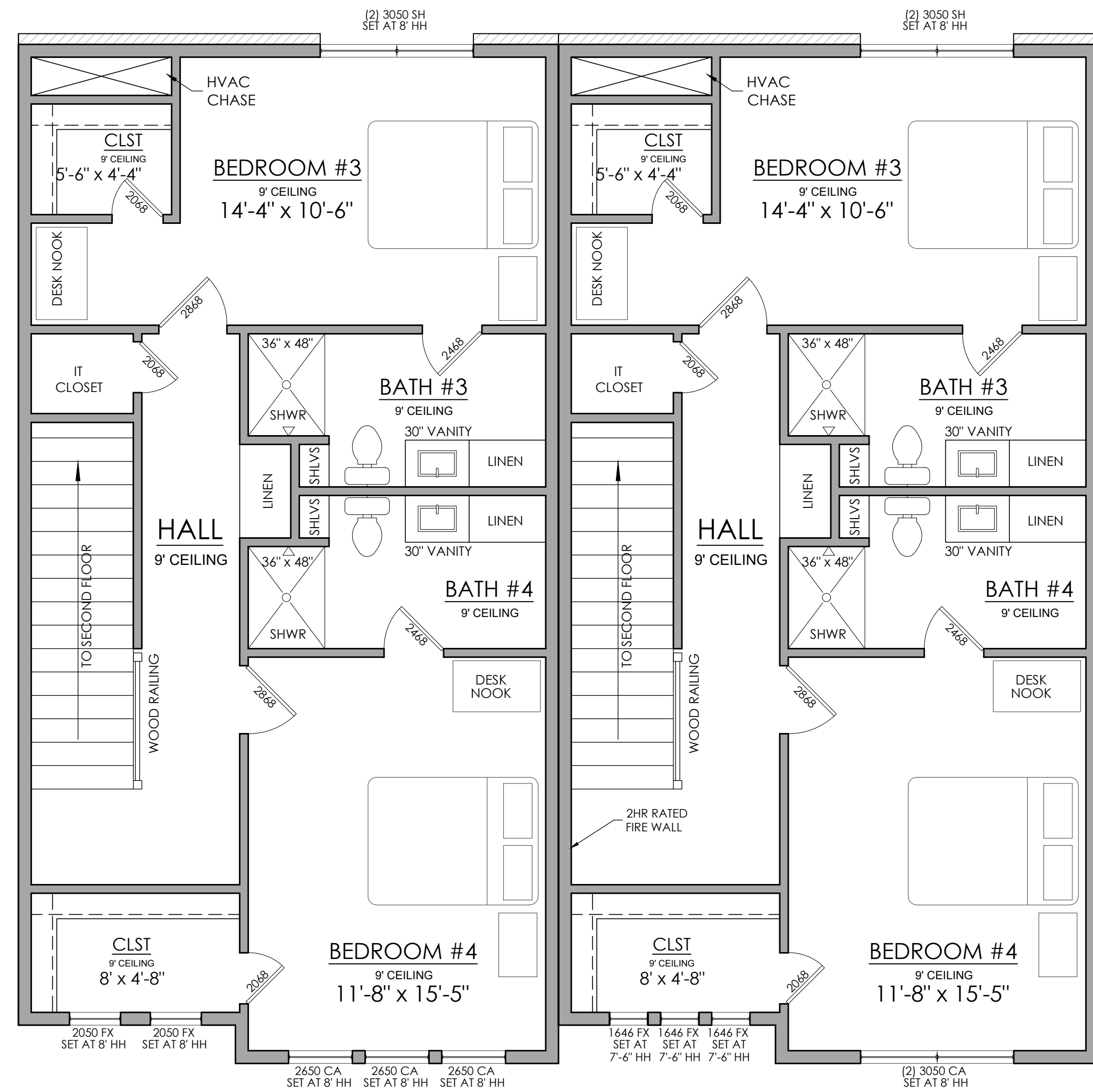

THIRD FLOOR
1/4"=1'-0"



UNIT #1
GROUND STORY
FENESTRATION:
40.57%

UNIT #2
GROUND STORY
FENESTRATION:
36.79%

TOTAL BUILDING
FENESTRATION:
32.71%

FRONT ELEVATION OF TWO TYPICAL UNITS
1/4"=1'-0"

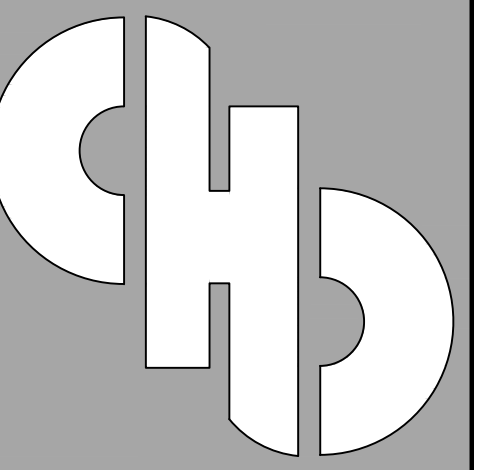

creative home designs

100 N. BROADWAY
SUITE 100
EDMOND, OK 73034
405-270-6417

6112 S. MEMORIAL DR
TULSA OK 74133
918-943-5154

120 E. TONHAWA ST
SUITE 103
NORMAN, OK 73069
405-857-9059

CHD.DESIGN

BOYD ST
DEVELOPMENT

REVISED 9-19-2023

NL

WOODS

BUILDING ADDRESS

305 E. BOYD ST.
NORMAN, OK

SQUARE FOOTAGE

17,651 SQ FT

ELEVATIONS

A201



FRONT ELEVATION OF ENTIRE BUILDING

1/8"=1'-0"

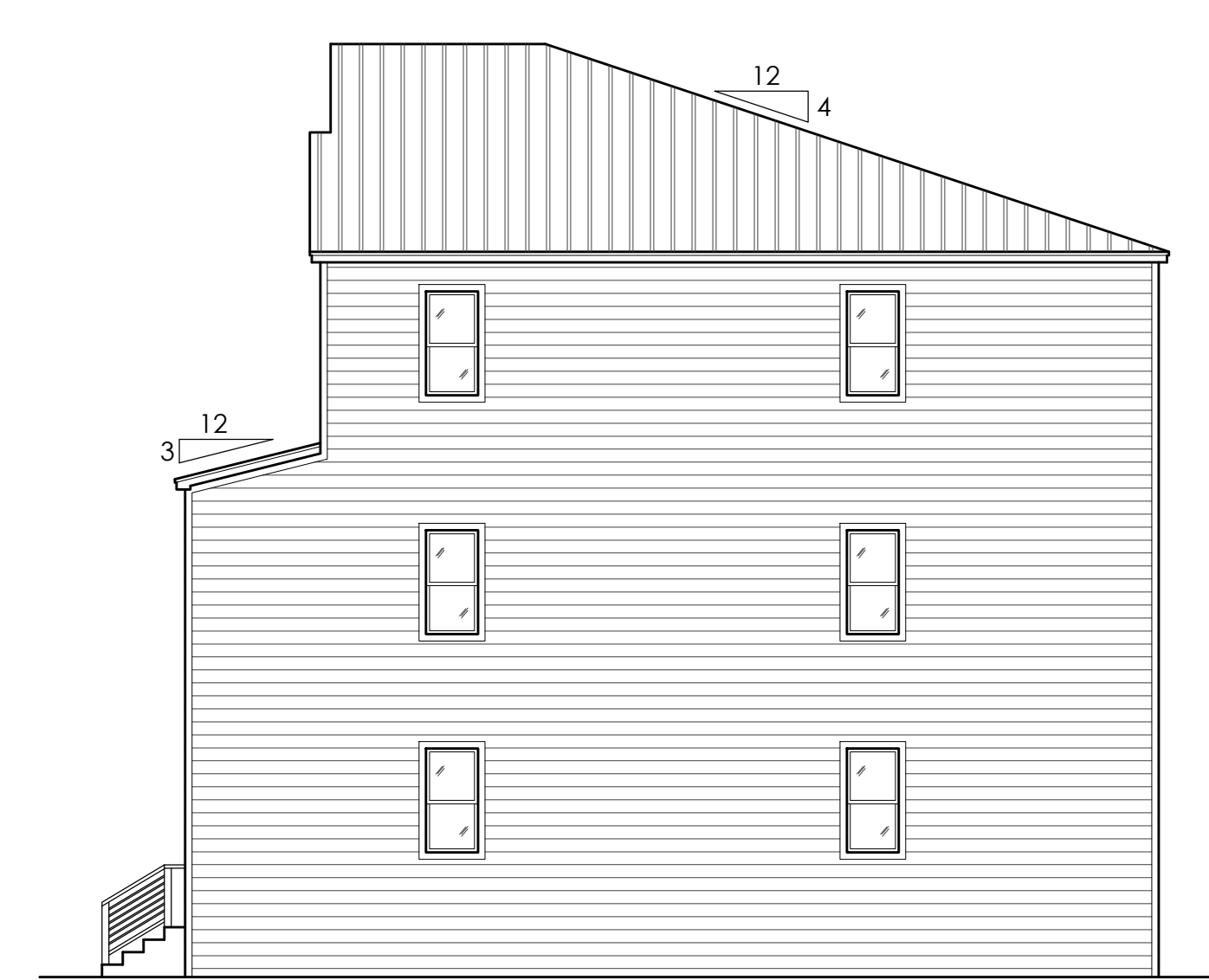

RIGHT ELEVATION

1/8"=1'-0"



REAR ELEVATION OF ENTIRE BUILDING

1/8"=1'-0"

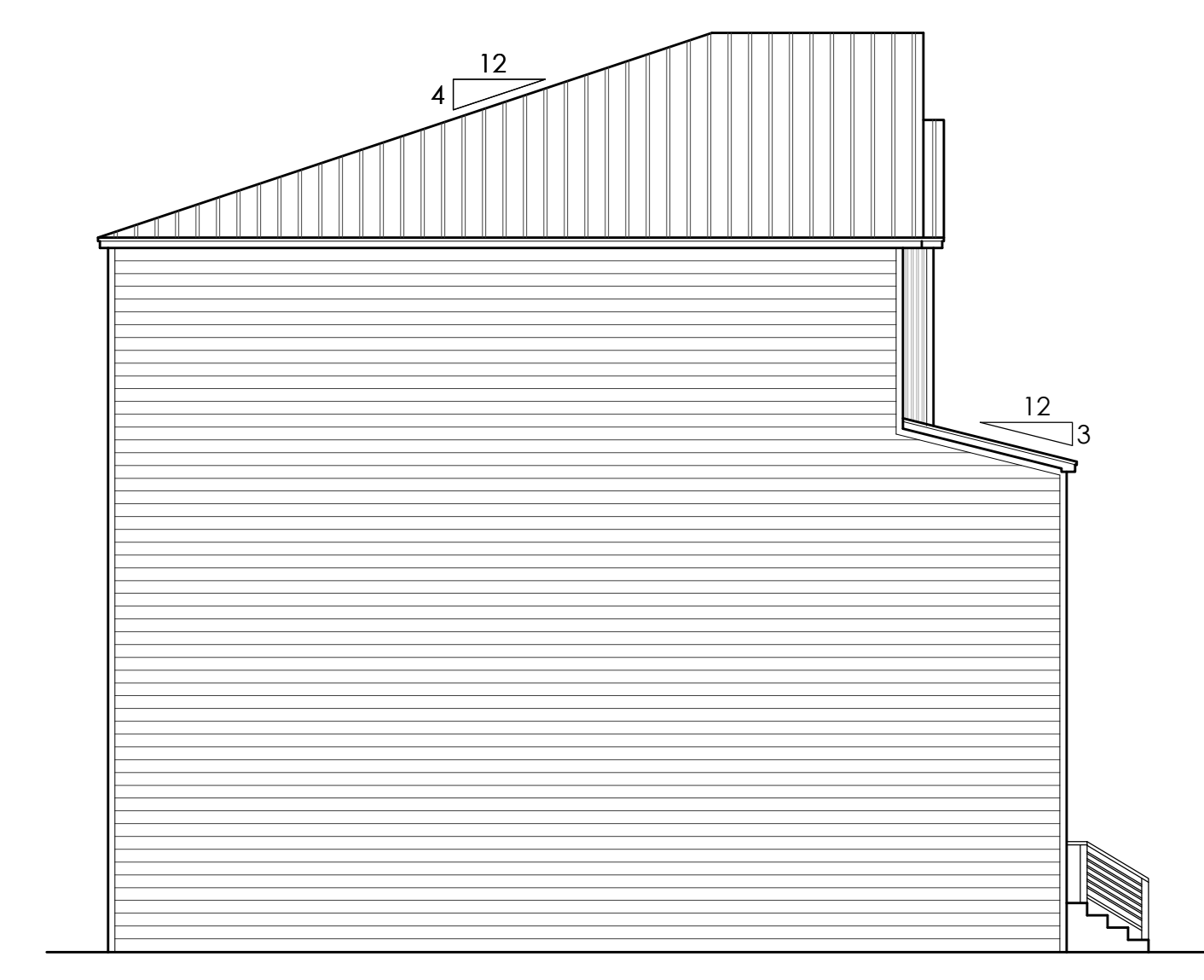

LEFT ELEVATION

1/8"=1'-0"