

Preliminary Site Development Plan
CRIMSON FLATS

A SIMPLE PLANNED UNIT DEVELOPMENT
A PART OF THE S.E. 1/4 OF SECTION 4, T8N, R2W, I.M.
NORMAN, CLEVELAND COUNTY, OKLAHOMA

OAKHURST ADDITION SECTION 10
BOOK 11 OF PLATS, PAGE 188

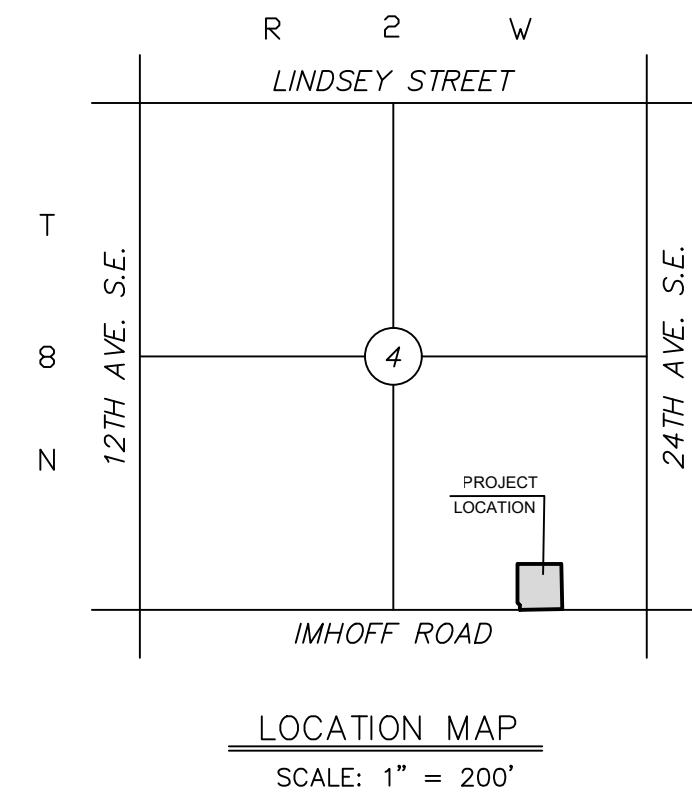
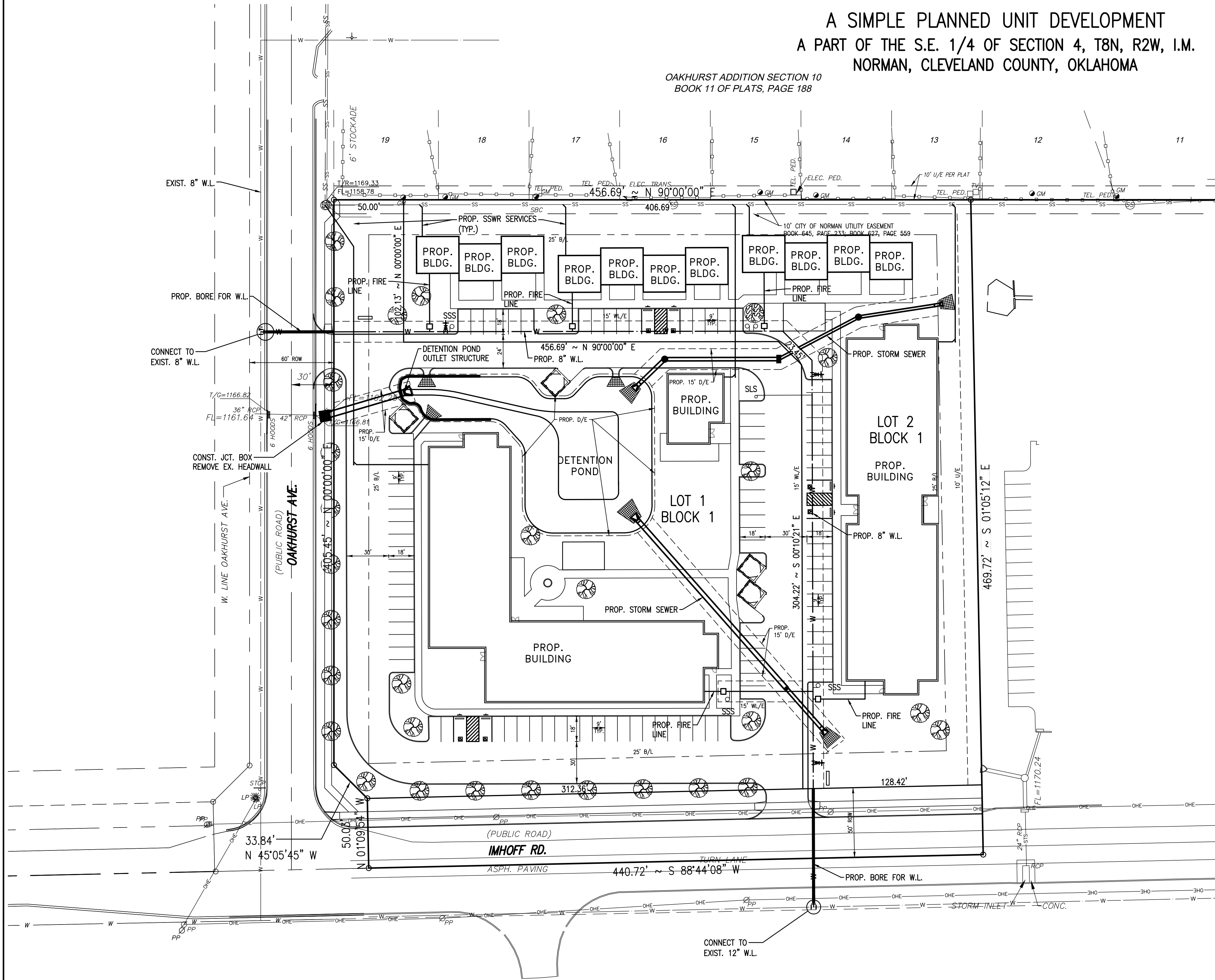

SCALE: 1" = 40'

NOTES:

1. FIRE HYDRANTS WILL BE LOCATED AND INSTALLED IN ACCORDANCE WITH THE FINAL PLANS AND THE CITY OF NORMAN STANDARDS AND SPECIFICATIONS.
2. ALL SANITARY SEWER LINES ARE PRIVATE AND WILL BE 8" DIA., UNLESS NOTED OTHERWISE.
3. ALL WATERLINES SHALL BE 8" UNLESS OTHERWISE NOTE.
4. ALL RADII SHALL BE 3' UNLESS OTHERWISE NOTED.
5. THE FIRE DEPARTMENT CONNECTION (FDC) SHALL BE LOCATED ON THE STREET SIDE OF ANY STRUCTURE. THE FDC SHALL BE LOCATED AND ARRANGED SO THAT THE HOSE LINES CAN BE READILY ATTACHED TO THE INLETS WITHOUT INTERFERENCE FROM OBJECTS. WHERE MOUNTED ON THE STRUCTURE'S FACADE, A DISTANCE NO GREATER THAN 100' SHALL BE BETWEEN THE FDC AND A FIRE HYDRANT. WHERE THEY ARE REMOTE FROM THE STRUCTURE SERVED, A DISTANCE NO GREATER THAN 50'.
6. FIRE LANE STRIPING: "NO PARKING FIRE LANE" MARKING SHALL CONSIST OF A SIX (6) INCH WIDE RED STRIPE ALONG THE CURB ON ALL SIDES OF THE BUILDING. THE WORDS "NO PARKING FIRE LANE" SHALL BE MARKED ON THE STRIPES IN FOUR (4) INCH HIGH WHITE LETTERS AT 25-FT. MAXIMUM INTERVALS. STRIPING AND LETTERS SHALL BE APPLIED ACCORDING TO THE CITY OF NORMAN. FIRE LANE & FIRE PROTECTION MUST BE APPROVED BY THE FIRE MARSHALL PRIOR TO BUILDING PERMIT BEING ISSUED. CONTRACTOR TO COORDINATE ALL FIRE LANE MARKINGS WITH THE NORMAN FIRE MARSHALL.
- 7) BUILDINGS WILL BE REQUIRED TO BE PROTECTED WITH AN AUTOMATIC SPRINKLER SYSTEM. THE FIRE VAULT WILL BE SHOWN ON FINAL PLAT SITE PLAN AND CONSTRUCTION PLANS.

STORM DRAINAGE DETENTION FACILITY EASEMENT

DRAINAGE DETENTION FACILITY EASEMENTS ARE HEREBY ESTABLISHED AS SHOWN TO PROVIDE FOR DETENTION OF STORM SURFACE WATER AND CONSTRUCTED AS APPROVED BY THE CITY ENGINEER. ALL MAINTENANCE WITHIN THE DRAINAGE DETENTION FACILITY EASEMENT SHALL BE THE RIGHT, DUTY AND RESPONSIBILITY OF THE PROPERTY OWNERS ASSOCIATION IN THE PLAT OF CRIMSON FLATS; HOWEVER, IF MAINTENANCE IS NEGLECTED OR SUBJECT TO OTHER UNUSUAL CIRCUMSTANCES AND IS DETERMINED TO BE A HAZARD OR THREAT TO PUBLIC SAFETY BY THE CITY, CORRECTIVE MAINTENANCE MAY BE PERFORMED BY THE GOVERNING JURISDICTION WITH COSTS ASSESSED TO AND BORN UPON SAID PROPERTY OWNERS ASSOCIATION. OFFICIALS REPRESENTING THE PUBLIC WORKS DEPARTMENT, SHALL HAVE THE RIGHT TO ENTER UPON THE EASEMENT FOR PURPOSES OF PERIODIC INSPECTION AND/OR CORRECTIVE MAINTENANCE OF THE FACILITY. UPON RECEIVING WRITTEN APPROVAL FROM THE PUBLIC WORKS DEPARTMENT, PROPERTY OWNERS ASSOCIATION MAY CONSTRUCT IMPROVEMENTS WITHIN THE EASEMENT, PROVIDED THE IMPROVEMENT DOES NOT INTERFERE WITH THE FUNCTION OF THE DETENTION FACILITY.

© SMC CONSULTING ENGINEERS, P.C. ALL RIGHTS RESERVED THESE DOCUMENTS MAY NOT BE USED FOR ANY PURPOSES WITHOUT PRIOR WRITTEN PERMISSION FROM SMC CONSULTING ENGINEERS, P.C.

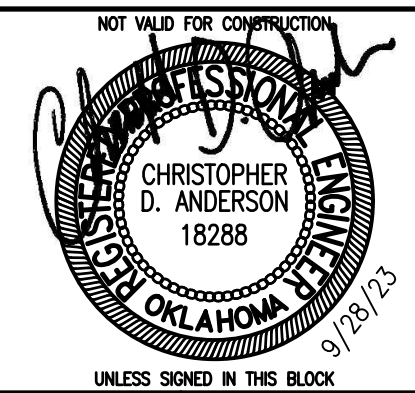

CRIMSON FLATS
IMHOFF RD. & 24th AVE. SE
NORMAN, OKLAHOMA

SMC Consulting Engineers, P.C. 915 P.O. Box 232 Norman, Oklahoma 73069 Phone: 405-232-7715 Fax: 405-232-7639 Website: www.smcok.com		Date
OKLAHOMA CERTIFICATE OF AUTHORIZATION NO. CA 464 EXP. 09/20/2025		Date
No.	Revision	Date
1	Revised per Staff comments	08/19/23

PROJECT NO.: 6555.00
DATE: 8/30/23
SCALE: 1" = 40'
DRAWN BY: D.G.
ENGINEER: Christopher D. Anderson
P.E. NUMBER: 18288

Preliminary Site
Development Plan

W:\WORK\6555.00 - CITY OF NORMAN - CRIMSON FLATS\6555.PLD SITE PLANING
Printed by: Corey Gartin @ 10/14/2023 8:58 AM