

FINAL SITE DEVELOPMENT PLAN  
**NORMAN REGIONAL HEALTH SYSTEM**  
**PORTER CAMPUS SECTION 1**  
 A PLANNED UNIT DEVELOPMENT  
 A PART OF THE N.W. 1/4, SECTION 29, 19N, R2W, I.M.  
 NORMAN, CLEVELAND COUNTY, OKLAHOMA

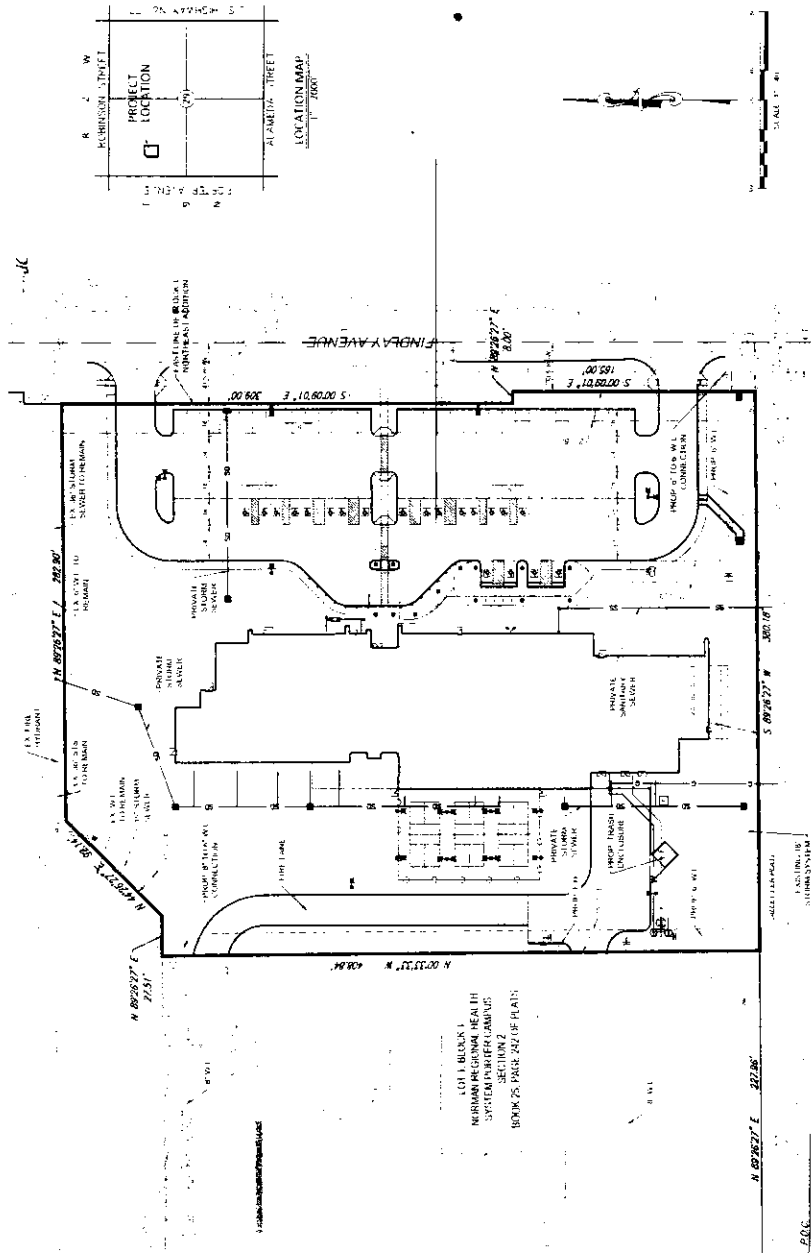

LOT 1, BLOCK 1  
 NORMAN REGIONAL HEALTH  
 SYSTEM PORTER CAMPUS  
 SECTION 1  
 SHEET 25 OF 25

- NOTES:**
1. ALL DIMENSIONS SHOWN ARE UNLESS OTHERWISE NOTED. THE CITY OF NORMAN, OKLAHOMA, AND THE STATE OF OKLAHOMA, SHALL BE RESPONSIBLE FOR THE ACCURACY OF THE INFORMATION CONTAINED HEREIN.
  2. THERE SHALL BE ALLOWED USER CHANGE AND UTILITY FACILITY.

P.O.C.  
 N.W. CORNER 29th SECTION

**SMG**  
 Surveying & Mapping  
 1000 N. W. 10th Street, Suite 100  
 Norman, Oklahoma 73061  
 Phone: (405) 833-1111  
 Fax: (405) 833-1112  
 Email: info@smgok.com

**NORMAN REGIONAL HEALTH SYSTEM**  
 PORTER CAMPUS SECTION 1  
 PORTER AVENUE & ROBINSON STREET  
 NORMAN, OKLAHOMA

**PREPARED FOR:**  
 CONSTRUCTION

**FINAL SITE DEVELOPMENT PLAN**  
 SHEET 25 OF 25

THIS PLAN IS THE PROPERTY OF SURVEYING & MAPPING, INC. AND IS NOT TO BE REPRODUCED OR TRANSMITTED IN ANY FORM OR BY ANY MEANS, ELECTRONIC OR MECHANICAL, INCLUDING PHOTOCOPYING, RECORDING, OR BY ANY INFORMATION STORAGE AND RETRIEVAL SYSTEM, WITHOUT THE WRITTEN PERMISSION OF SURVEYING & MAPPING, INC.