

1302 S. MAIN STREET
P.O. BOX 1538
JOPLIN, MISSOURI 64802
TEL: 417.624.2333
FAX: 417.624.2441
EMAIL: jbolte@smallarrow.com

SMALL ARROW ENGINEERING, LLC.
CERTIFICATES OF AUTHORIZATION:
MISSOURI: E-2010013647
KANSAS: E-1930
ARKANSAS: 2097
OKLAHOMA: 5937

NOT FOR CONSTRUCTION

JOHN H. BOLTE - PROFESSIONAL ENGINEER
MO LIC E22511 OK LIC 18035
KS LIC 14094 AR LIC 14310

CITY HALL EV CHARGING STATION
CITY OF NORMAN
201 W. GRAY ST.
NORMAN, OK 73069
SITE PLAN - ACOG CONCEPT

SURVEY BY: N/A PROJECT #: 21044
DRAWN BY: CAD DATE: 11/15/21
CHECKED BY: JHB SCALE: 1"= 50'

PROJECT: EV CHARGING
SHEET DESC: CONCEPT
SHEET: 1 OF 2

This drawing and the details on it are the sole property of the Engineer and may be used for this specific project only. It shall not be loaned, copied or reproduced, or in part, or for any other purpose or project without the written consent of the Engineer.
Copyright © 2021 by Small Arrow Engineering, LLC.

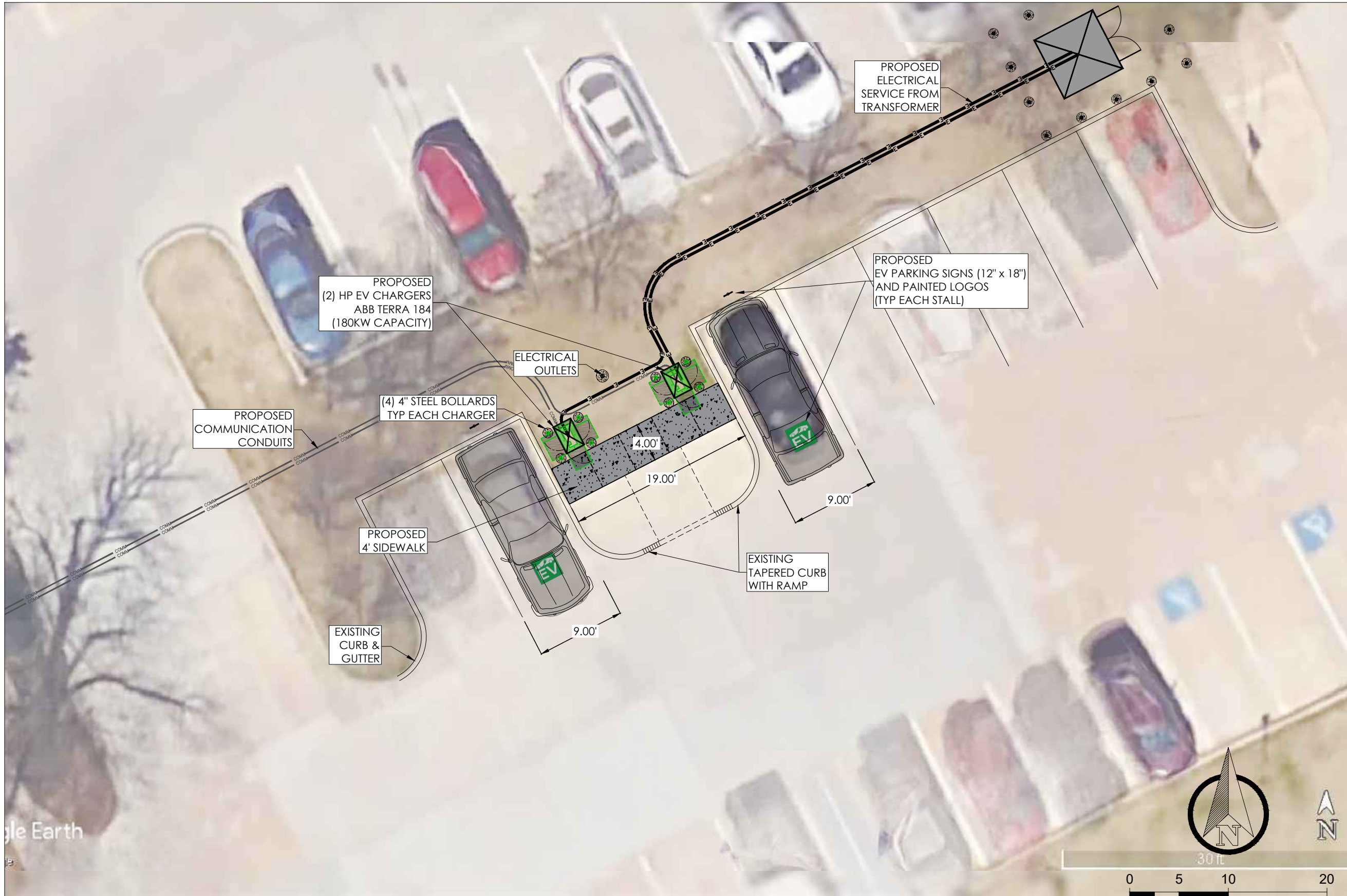

1302 S. MAIN STREET
P.O. BOX 1538
JOPLIN, MISSOURI 64802
TEL: 417.624.2333
FAX: 417.624.2441
EMAIL: jbolte@smallarrow.com

SMALL ARROW ENGINEERING, LLC.
CERTIFICATES OF AUTHORIZATION:
MISSOURI: E-2010013647
KANSAS: E-1930
ARKANSAS: 2097
OKLAHOMA: 5937

NOT FOR CONSTRUCTION

JOHN H. BOLTE - PROFESSIONAL ENGINEER
MO LIC E22511 OK LIC 18035
KS LIC 14094 AR LIC 14310

CITY HALL EV CHARGING STATION
CITY OF NORMAN
201 W. GRAY ST.
NORMAN, OK 73069
SITE PLAN - ACOG CONCEPT

SURVEY BY: N/A PROJECT #: 21044
DRAWN BY: CAD DATE: 11/15/21
CHECKED BY: JHB SCALE: 1"= 10'

PROJECT: EV CHARGING
SHEET DESC: CONCEPT
SHEET: 2 OF 2

This drawing and the details on it are the sole property of the Engineer and may be used for this specific project only. It shall not be loaned, copied or reproduced, or in part, or for any other purpose or project without the written consent of the Engineer.
Copyright © 2021 by Small Arrow Engineering, LLC.