

PRELIMINARY SITE DEVELOPMENT PLAN SOONER KIA OF NORMAN

BEING A REPLAT OF THE AMENDED PLAT OF STIDHAM ADDITION NO.1 AND A PART OF THE SOUTHWEST (SW/4), OF SECTION TWENTY-SIX (26), TOWNSHIP NINE (9) NORTH, RANGE THREE (3) WEST OF THE INDIAN MERIDIAN, NORMAN, CLEVELAND COUNTY, OKLAHOMA

HATCHED AREA SHALL NOT HAVE OUTDOOR DISPLAY OF AUTOMOBILE SALES. THIS AREA SHALL BE RESTRICTED TO PARKING OF EMPLOYEES, VEHICLES IN QUEUE FOR REPAIR OR PICK-UP. IN ADDITION, THIS AREA IS FOR RESIDENTS OR GUESTS OF THE COMPLEX LOCATED IN INTERSTATE SQUARE ADDITION.

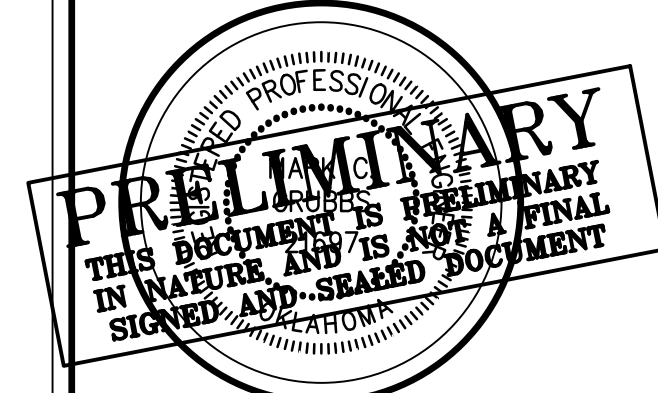
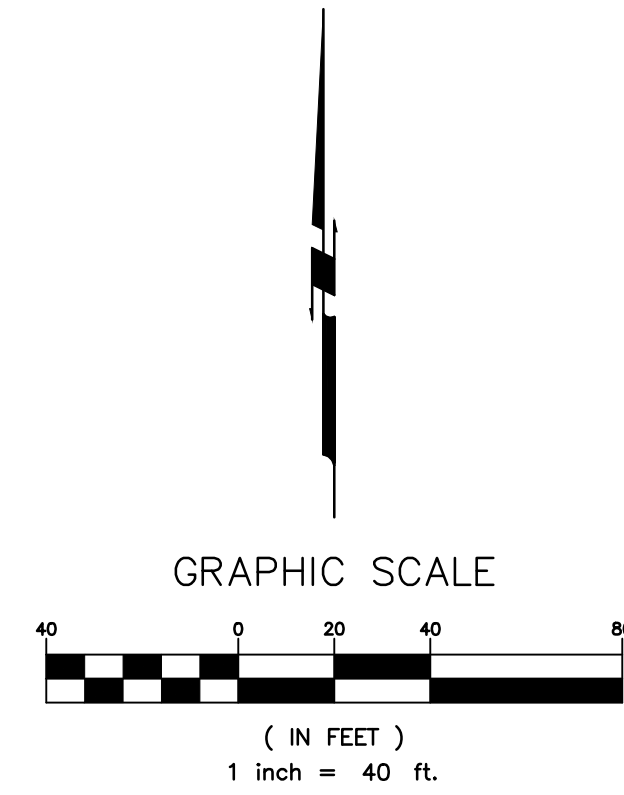
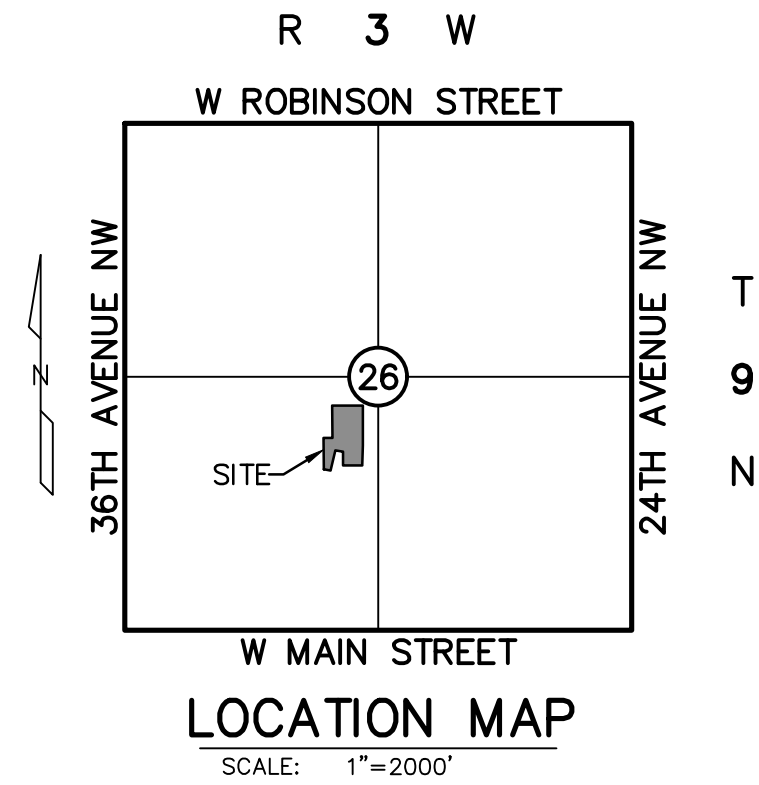
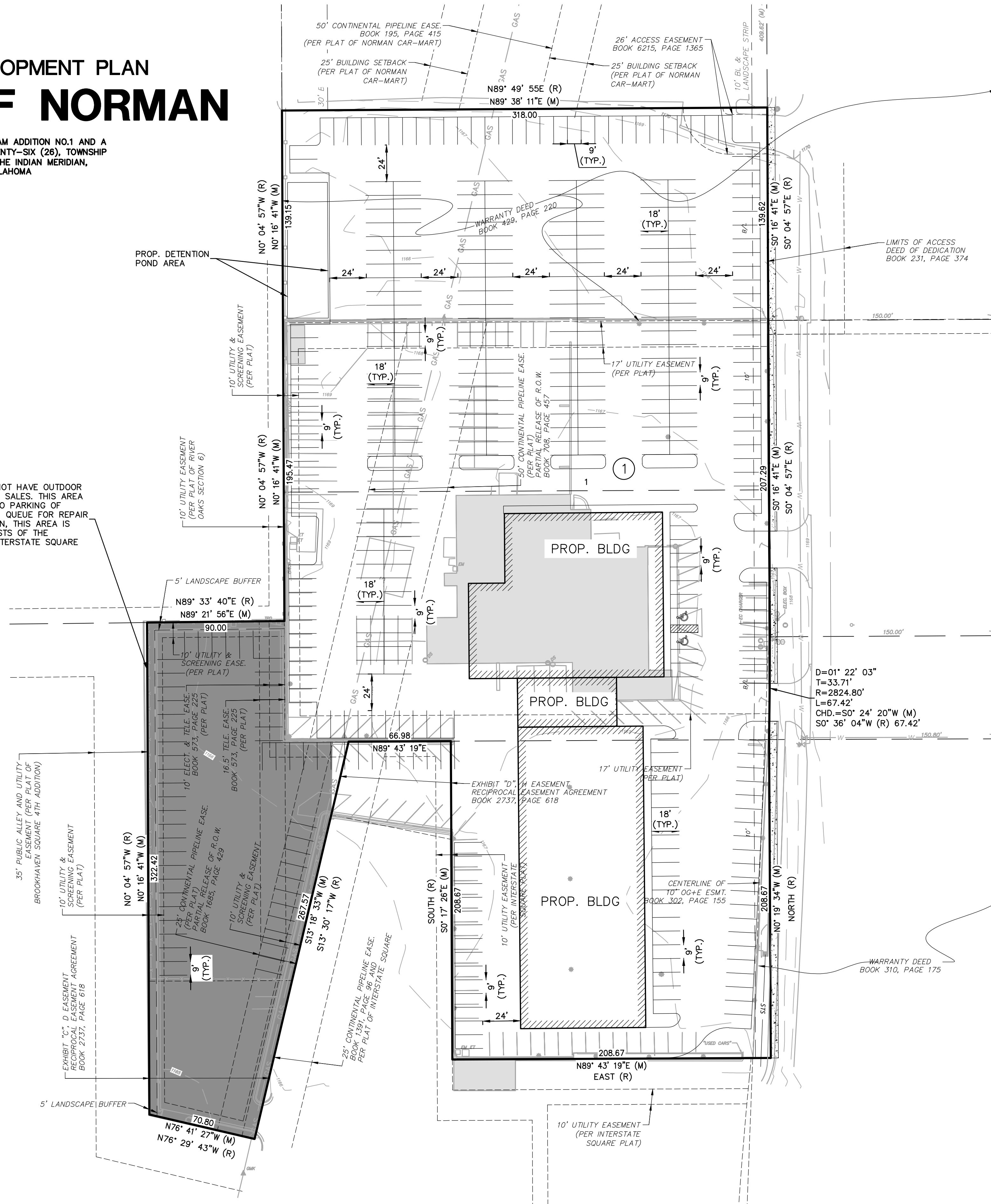

SOONER KIA NORMAN
418 N. INTERSTATE DRIVE
NORMAN, OK
PRELIMINARY SITE DEVELOPMENT PLAN

NO.	DESCRIPTION	DATE

Proj. No.: 24-009
Date: 02/07/2024
Scale: (Horiz.) 1"=40'
(Vert.) N/A
Drawn By: JMS
Checked By: JMS
Approved By: MGS

SHEET NUMBER
EXH

RUBBS CONSULTING, LLC
CIVIL ENGINEERING & LAND PLANNING
1800 N. UNIVERSITY
YUKON, OK 73099
Phone: (405) 265-0641
Fax: (405) 265-0649
GRUBBS CONSULTING, LLC CERTIFICATE OF AUTHORIZATION NO. CA 5115 EXP. 09/30/24