



office memorandum

DATE: March 1, 2024

TO: Kathryn Walker, City Attorney
Anthony Purinton, Assistant City Attorney II
Rone Tromble, Administrative Technician IV
Ken Danner, Subdivision Manager
Scott Sturtz, Acting Director of Public Works
Jane Hudson, Director of Planning and Community Development
Lora Hoggatt, Planning Services Manager

FROM: Brenda Hall, City Clerk

SUBJECT: Request to Close a Public Easement

I am in receipt of a request to close a public easement located in Lot 2, Block 1, Stidham Addition No. 1, a/k/a 418 North Interstate Drive.

In accordance with Resolution No. R-8182-66, I am forwarding the request and certified ownership list to your office and requesting that your office send notice to the furnished list of property owners and have the necessary ordinance prepared. If further action is needed from my office, please notify me.

BH:smr
attachments

February 28, 2024

Brenda Hall, City Clerk
City of Norman
201 West Gray
Norman, OK 73070

RE: Request to close a portion of a platted utility easement in the Amended Plat of Stidham Addition No. 1, located at 418 N. Interstate Drive

Dear Ms. Hall,

As owner of the property located at 418 N. Interstate Drive, I would like to submit this letter as petition to close a portion of the 17 foot platted utility easement located along the south boundary of Lot 2 in Block 1 in the Amended Plat of Stidham Addition No. 1, recorded in Book 17 Pages 42 and 43 in the office of the Cleveland County Clerk.

The portion of the easement to be closed extends easterly from the east line of the existing north/south Continental Pipeline Easement to the east boundary of Lot 2. An expansion of the existing automobile sales facility is planned for this area. Due to this expansion, it is necessary to eliminate this portion of the utility easement. A survey of the property indicates that there are no public utilities within the portion of the easement to be closed.

If closing of the public utility easement described on the attached exhibit is approved by the City Council, an application to vacate said portion via District Court will be pursued.

Attached are the documents required to be submitted with this petition:

Legal Description of Portion of Public Utility Easement to be Closed
Certified List of Property Owners within 300 feet (3 copies)
Check in the amount of \$400 for filing fee
Exhibit depicting that portion of the public utility easement to be closed (3 copies)

Please do not hesitate to contact me if you need additional information or if I can answer any questions.

Respectfully,

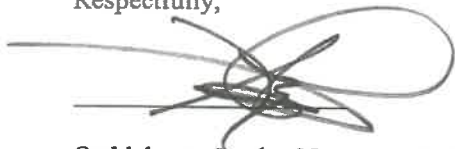

Orrklahoma Realty-Norman, LLC

cc: Bobby Newman
Mark Grubbs

FILED IN THE OFFICE
OF THE CITY CLERK
ON 3/1/24

Exhibit "A"

LEGAL DESCRIPTION

Utility Easement Vacation

Sooner Kia
418 N. Interstate Drive
Norman, Cleveland Co., Oklahoma

February 29, 2024

A portion of the 17-foot-wide Utility Easement, Lot Two (2), Block One (1), AN AMENDED PLAT OF STIDHAM ADDITION NO. 1, a Planned Unit Development to the City of Norman, Cleveland County, Oklahoma, according to the recorded plat filed at Book 17 Plats, Page 42 and 43, described as follows:

The South 17.00 feet of the North 164.00 feet of said Lot Two (2) lying East of the 50-foot-wide Pipeline Easement as shown on said plat being particularly described as follows:

BEGINNING at the Southeast corner of said Lot Two (2) on the West Right of Way line of Interstate 35;

THENCE South 89°55'03" West, along the South line of said Lot, a distance of 249.80 feet to the East line of a 50-foot-wide Pipeline Easement as shown on said plat;

THENCE North 13°30'17" East, along the East line of said Pipeline Easement, a distance of 17.49 feet;

THENCE North 89°55'03" East, parallel with the South line of said Lot, a distance of 246.05 feet to the East line of said Lot;

THENCE Southerly along the East line of said Lot on a curve to the Right, having a radius of 2,824.80 feet, central angle of 00°20'42", chord bearing of South 01°06'45" West, chord distance of 17.00 feet, for an arc length of 17.00 feet to the **POINT OF BEGINNING**.

Said tract of land containing 4,215 square feet or 0.0968 acres, more or less.

The basis of bearing for the above-described tract of land is the South line of said Lot Two (2) having a platted bearing of South 89°55'03" West.

Prepared by Durham Surveying, Inc.
Damon K. Durham, PLS No. 1521

T:\2024\24-012\Docs\24-012_20240229_Legal Description for Easement Vacation.docx

Exhibit 'B'

UTILITY EASEMENT VACATION

PART OF LOT 2, BLOCK 1,
AN AMENDED PLAT OF STIDHAM ADDITION NO.1
SW/4, SECTION 26, T9N, R3W, I.M.
NORMAN, CLEVELAND CO., OKLAHOMA

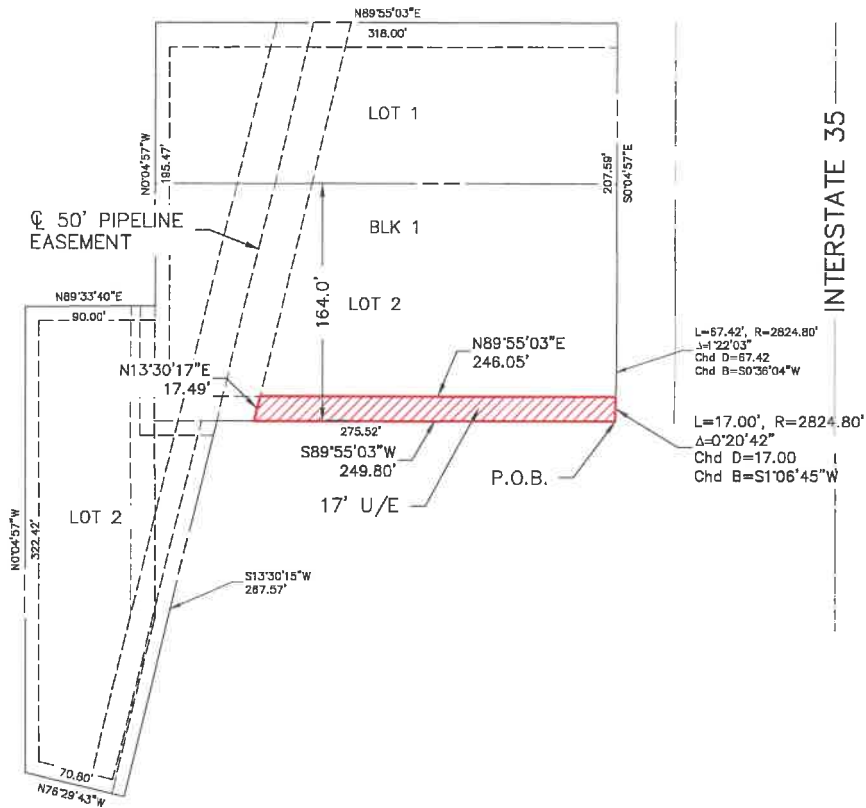

INTERSTATE 35



Location Map
SCALE: 1"=4000'

2/29/2024

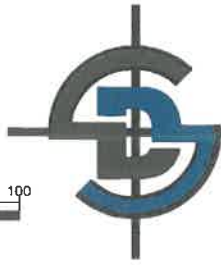
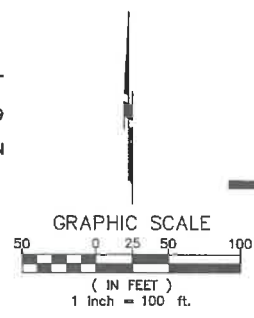

DURHAM SURVEYING, INC.

1800 SOUTH SARA ROAD, YUKON, OK 73099
Phone (405) 265-3404 Fax (405) 265-0649
CERTIFICATE OF AUTHORIZATION NO. 5313
EXPIRATION DATE: JUNE 30, 2024

CERTIFICATE OF BONDED ABTRACTOR
(350 FEET RADIUS REPORT)

STATE OF OKLAHOMA)
) §:
COUNTY OF CLEVELAND)

The undersigned bonded abstractor in and for Cleveland County, State of Oklahoma, does hereby certify that the following Ownership is true and correct according to the current year's tax rolls in the office of the County Treasurer of Cleveland County, Oklahoma, as updated by the records of the County Clerk of Cleveland County, Oklahoma; that the owners, as reflected by said records, are based on the last conveyance or final decree of record of certain properties located within 350 feet in all directions of the following described land:

TRACT 1 LEGAL DESCRIPTION

Part of the Southwest Quarter (SW/4) of Section Twenty-Six (26), Township Nine (9) North, Range Three (3) West of the Indian Meridian, Cleveland County, Oklahoma, and being more particularly described as follows: BEGINNING at a point 150 feet West and 684.61 feet South of the Northeast corner of said Southwest Quarter (SW/4);
THENCE West 208.67 feet;
THENCE South 208.67 feet;
THENCE East 208.67 feet;
THENCE North 208.67 feet to the POINT OF BEGINNING.

AND

Lots One (1) and Two (2), in Block One (1), of AN AMENDED PLAT OF STIDHAM ADDITION NO. 1, a Planned Unit Development, to the City of Norman, Cleveland County, Oklahoma, according to the recorded plat thereof.

AND

TRACT 2 LEGAL DESCRIPTION

Part of the Southwest Quarter (SW/4) of Section Twenty-Six (26), Township Nine (9) North, Range Three (3) West of the Indian Meridian, Cleveland County, Oklahoma, being more particularly described as follows: COMMENCING at the Northeast Corner of the Southwest Quarter (SW/4);
THENCE South 89°49'55" West on the North line of said Southwest Quarter (SW/4) for a distance of 150.00 feet to the POINT OF BEGINNING;
THENCE South 00°04'57" East for a distance of 409.62 feet;
THENCE South 89°55'03" West on the North line of the Amended Plat of Stidham Addition No 1 for a distance of 318.00 feet;
THENCE North 00°04'57" West on the East line of River Oaks Section 6 Addition for a distance of 409.15 feet;
THENCE North 89°49'55" East on the North line of the said Southwest Quarter (SW/4) for a distance of 318.00 feet to the POINT OF BEGINNING.
LESS AND EXCEPT Lot One (1) in Block One (1) of NORMAN CAR-MART to Norman, Cleveland County, Oklahoma, according to the recorded plat thereof.

and find the following owners, addresses and brief legal descriptions on the attached pages numbered from (1) to (22), both inclusive.

NOTICE TO CUSTOMERS: This report is released with the understanding that the information is strictly confidential. This report contains information from public land records only and is not to be construed as an abstract of title, opinion of title, title commitment, title insurance policy, or environmental research report. As used herein, the term "public land records" means those land records which under the recording laws of the applicable state, impart constructive notice to the third parties with respect to recorded, unreleased or record instruments memorializing legal interests in real estate. The company suggests that you contact your attorney for matters of a legal nature or legal opinion. We have exercised due care and diligence in preparing this report,

however, the Abstractor does not guarantee validity of the title and acceptance of this report by the Company or person(s) for whom this report is made, constitutes agreement and confirmation of the limitation of this report.

Dated: February 7, 2024 at 7:30 AM

First American Title Insurance Company

A handwritten signature in black ink that reads "Panda Craven". The signature is written in a cursive, flowing style.

By:

Panda Craven

Abstractor License No. 85

OAB Certificate of Authority # 49

File No. 2856005-MO99

OWNERSHIP LIST

ORDER NO. 2856005-MO99

DATE PREPARED: February 14, 2024
EFFECTIVE DATE: February 7, 2024 at 7:30 A.M.

NO.	OWNER	LOT	BLK	ADDITION
1	ORRKLAHOMA REALTY – NORMAN, LLC 418 N INTERSTATE DR NORMAN OK 73072			26-9-3W 1.0192AC PRT SW/4 BEG 150' WEST FROM NE/C S409.61' W318' N409.61' E318' POB LESS NORMAN CAR MART LT 1 BLK 1 #191362 Subject Property
2	ORRKLAHOMA REALTY – NORMAN, LLC 418 N INTERSTATE DR NORMAN OK 73072	1	1	AMENDED PLAT OF STIDHAM ADDITION NO. 1, a Planned Unit Development, to Norman OK #45672 Subject Property
3	ORRKLAHOMA REALTY – NORMAN, LLC 418 N INTERSTATE DR NORMAN OK 73072	2	1	AMENDED PLAT OF STIDHAM ADDITION NO. 1, a Planned Unit Development, to Norman OK #45673
4	ORRKLAHOMA REALTY – NORMAN, LLC 418 N INTERSTATE DR NORMAN OK 73072			26-9-3W .48 AC PRT SW/4 BEG 150'W 684.61'S NE/C SW/4 W208.67' S100' E208.67' N100' POB #23486 Subject Property
5	ORRKLAHOMA REALTY – NORMAN, LLC 418 N INTERSTATE DR NORMAN OK 73072			26-9-3W .52 AC PRT SW/4 BEG 105'W 784.61'S NE/C SW/4 W208.67' S108.67' E208.57' N108.67' POB #23487 Subject Property

6	LL ARK PROPERTIES, LLC 3701 Alabama Ave S St. Louis Park MN 55416-5156	Part 1-5 a/k/a 2B	2	PARK CENTRAL ADDITION, to Norman, OK, LT 2B BLK 2 AKA PRT LT 1 2 3 4 5 BEG SE/C LT 5 S 76D W235.36` W105.50` S 21D E355.04` S36.65` W237.84` C/R (R=190) CB N 81D W57.05` C/L (R=190) CB N 81D W57.05` W32.12` C/L (R=2904) CB N 04D W292.98` C/R (R=2824.79) CB N 04D W256.26` N 44D E34.82` E569.59` S 45D E35.33` S25.89` C/L (R=486.11) CB S 06D E115.25` POB #141234
7	DONOHUE SHOWCASE, LLC 817 W TIMBERDELL RD NORMAN OK 73072-6326	1	1	PARK CENTRAL ADDITION, to Norman OK #40944
8	SPAG-GN, LLC 4710 NW 39 TH ST OKLAHOMA CITY OK 73122-2505	Part 2-5 a/k/a 2B	1	PARK CENTRAL ADDITION, to Norman OK #194302
9	NYSSA RAATKO LLC 600 NW 23 RD ST, STE 200 OKLAHOMA CITY OK 73103-1464	1	1	NORMAN CAR-MART, to Norman OK #191361
10	Kwang Soo Go 6017 NW 160 th St Edmond OK 73013	1	2	SPRING BROOK ADDITION SECTION 9, Replat of Lots 1 thru 8, Block 1 and Lots 1 thru 4, Block 2, To Norman OK #45423
11	CLEVELAND HOSPITALITY, LLC 118 N 7 TH AVE DURANT OK 74701-4756	3	2	SPRING BROOK ADDITION SECTION 9, Replat of Lots 1 thru 8, Block 1 and Lots 1 thru 4, Block 2, To Norman OK #45425
12	Kenneith Ray McIntosh 3123 Tall Oaks Cir Norman OK 73072-4717	8	13	RIVER OAKS SECTION 6, A Replat of Lots 26 thru 30, Block 12 & Lots 3 thru 7, Block 13 of River Oaks Sec. 3, To Norman OK #42899
13	Mary Anne Bradfield 3117 Tall Oaks Cir Norman OK 73072-4717	7	13	RIVER OAKS SECTION 6, A Replat of Lots 26 thru 30, Block 12 & Lots 3 thru 7, Block 13 of River Oaks Sec. 3, To Norman OK #42898

14	Bradford W. Edgar and Michael D. Randall, as Co-Trustees of The Red Bull Trust 3111 Tall Oaks Cir Norman OK 73072-4717	6	13	RIVER OAKS SECTION 6, A Replat of Lots 26 thru 30, Block 12 & Lots 3 thru 7, Block 13 of River Oaks Sec. 3, To Norman OK #42897
15	STP HOMES, INC PO Box 8067 Moore OK 73153-8067	5	13	RIVER OAKS SECTION 6, A Replat of Lots 26 thru 30, Block 12 & Lots 3 thru 7, Block 13 of River Oaks Sec. 3, To Norman OK #42896
16	Wright Farms Livestock and Land LLC 16428 S 225 th East Ave Coweta OK 74429-6622	4	13	RIVER OAKS SECTION 6, A Replat of Lots 26 thru 30, Block 12 & Lots 3 thru 7, Block 13 of River Oaks Sec. 3, To Norman OK #42895
17	Shaina and Shaila Patel 1214 W Lindsey St Norman OK 73069-4308	3	13	RIVER OAKS SECTION 6, A Replat of Lots 26 thru 30, Block 12 & Lots 3 thru 7, Block 13 of River Oaks Sec. 3, To Norman OK #42894
18	Wanda D. Scott 3116 Tall Oaks Cir Norman OK 73072-4717	2	13	RIVER OAKS SECTION 3, to Norman OK #42876
19	Charles Keith Martin 3122 Tall Oaks Cir Norman OK 73072-4717	1	13	RIVER OAKS SECTION 3, to Norman OK #42875
20	Carolyn S. Constant 3127 Bent Oaks Cir Norman OK 73072-4718	32	12	RIVER OAKS SECTION 3, to Norman OK #42874
21	Carol A. Hoadley 3121 Bent Oaks Cir Norman OK 73072-4718	31	12	RIVER OAKS SECTION 3, to Norman OK #42873
22	Kelli A. Smart 3115 Bent Oaks Cir Norman OK 73072-4718	31A	12	RIVER OAKS SECTION 6, A Replat of Lots 26 thru 30, Block 12 & Lots 3 thru 7, Block 13 of River Oaks Sec. 3, To Norman OK #42893
23	Alfredo Loera 3109 Bent Oaks Cir Norman OK 73072-4718	30	12	RIVER OAKS SECTION 6, A Replat of Lots 26 thru 30, Block 12 & Lots 3 thru 7, Block 13 of River Oaks Sec. 3, To Norman OK #42892

24	Libby Kivko 2702 S Pickard Ave Norman OK 73072-6924	29	12	RIVER OAKS SECTION 6, A Replat of Lots 26 thru 30, Block 12 & Lots 3 thru 7, Block 13 of River Oaks Sec. 3, To Norman OK #42891
25	Billy Jack Smith & Anita Jo Smith 13941 S Hudson Ave Bixby OK 74008-4081	28	12	RIVER OAKS SECTION 6, A Replat of Lots 26 thru 30, Block 12 & Lots 3 thru 7, Block 13 of River Oaks Sec. 3, To Norman OK #42890
26	Blake A. Johnson, as Successor Trustee of The Judith K. Johnson Revocable Living Trust 3114 Bent Oaks Cir Norman OK 73072	27	12	RIVER OAKS SECTION 6, A Replat of Lots 26 thru 30, Block 12 & Lots 3 thru 7, Block 13 of River Oaks Sec. 3, To Norman OK #42889
27	William Boyd & Judy Boyd, Trustees of The William Boyd & Judy Boyd Revocable Living Trust 3120 Bent Oaks Cir Norman OK 73072	26	12	RIVER OAKS SECTION 6, A Replat of Lots 26 thru 30, Block 12 & Lots 3 thru 7, Block 13 of River Oaks Sec. 3, To Norman OK #42888
28	Jose Ruiz 3126 Bent Oaks Cir Norman OK 73072	25	12	RIVER OAKS SECTION 3, to Norman OK #42872
29	Thomas Lynn Potts & Tonya Lynn Potts 3130 Bent Oaks Cir Norman OK 73072-4718	24	12	RIVER OAKS SECTION 3, to Norman OK #42871
30	Catherine Sue Thomas 3204 Rambling Oaks Dr Norman OK 73072-4709	23	12	RIVER OAKS SECTION 3, to Norman OK #42870
31	Marcia L. Garst 3125 Saint Clair Dr Norman OK 73072-4763	14	1	BROOKHAVEN SQUARE 4 TH ADDITION, a Planned Unit Development, to Norman OK #129511
32	Brenda S. Keeling 3121 Saint Clair DR Norman OK 73072	15	1	BROOKHAVEN SQUARE 4 TH ADDITION, a Planned Unit Development, to Norman OK #129512
33	Warren Dale Reynolds & Karen Ann Reynolds, Trustees of the Warren & Karen Reynolds Living Trust 3117 Saint Clair Dr Norman OK 73072	16	1	BROOKHAVEN SQUARE 4 TH ADDITION, a Planned Unit Development, to Norman OK #129513

34	Holly Cole 3113 Saint Clair Dr Norman OK 73072	17	1	BROOKHAVEN SQUARE 4 TH ADDITION, a Planned Unit Development, to Norman OK #129514
35	Stephen F. Vickers PO Box 249 Lindsay OK 73052-0249	18B	1	BROOKHAVEN SQUARE 4 TH ADDITION, a Planned Unit Development, to Norman OK #153910
36	Cies Properties Inc. 1203 Brookhaven Blvd Norman OK 73072-3612	20A	1	BROOKHAVEN SQUARE 4 TH ADDITION, a Planned Unit Development, to Norman OK #153911
37	Cies Properties Inc. 1203 Brookhaven Blvd Norman OK 73072-3612	21 & N16' of 22 a/k/a 21A	1	BROOKHAVEN SQUARE 4 TH ADDITION, a Planned Unit Development, to Norman OK #144349
38	Chetna Kadian 307 Summit BND Norman OK 73071-4171	23 & S16' of 22 a/k/a 23A	1	BROOKHAVEN SQUARE 4 TH ADDITION, a Planned Unit Development, to Norman OK #144350
39	Max Weldon & Kay Weldon, Trustees of The Max Weldon Living Trust 317 Millbrook Pl Norman OK 73072-4762	24A & Pt of 26A a/k/a 24B	1	BROOKHAVEN SQUARE 4 TH ADDITION, a Planned Unit Development, to Norman OK #159622
40	Gerald D. Smith 2512 SE 38 th St Moore OK 73160-9732	26C	1	BROOKHAVEN SQUARE 4 TH ADDITION, a Planned Unit Development, to Norman OK #167037
41	Cies Properties Inc. 1203 Brookhaven Blvd Norman OK 73072-3612	28A	1	BROOKHAVEN SQUARE 4 TH ADDITION, a Planned Unit Development, to Norman OK #167039
42	Cies Properties Inc. 1203 Brookhaven Blvd Norman OK 73072-3612	29A	1	BROOKHAVEN SQUARE 4 TH ADDITION, a Planned Unit Development, to Norman OK #167040
43	Cies Properties Inc. 1203 Brookhaven Blvd Norman OK 73072-3612	30A	1	BROOKHAVEN SQUARE 4 TH ADDITION, a Planned Unit Development, to Norman OK #167041

44	Cies Properties Inc. 1203 Brookhaven Blvd Norman OK 73072-3612	31A	1	BROOKHAVEN SQUARE 4 TH ADDITION, a Planned Unit Development, to Norman OK #167042
45	Cies Properties Inc. 12103 Brookhaven Blvd Norman OK 73072-3612	32A	1	BROOKHAVEN SQUARE 4 TH ADDITION, a Planned Unit Development, to Norman OK #167043
46	Gregory P. Moss & Phyllis Jean Moss, as Trustees of The Moss Family Living Trust 209 Millbrook PL Norman OK 73072	33C	1	BROOKHAVEN SQUARE 4 TH ADDITION, a Planned Unit Development, to Norman OK #175574
47	C. Thomas Knotts Family Trust & Jann G. Knotts Family Trust 201 Millbrook Pl Norman OK 73072	35D	1	BROOKHAVEN SQUARE 4 TH ADDITION, a Planned Unit Development, to Norman OK #175575
48	Brookhaven Square 3 rd PO Box 720096 Norman OK 73070-4074	Open Space B		BROOKHAVEN SQUARE 4 TH ADDITION, a Planned Unit Development, to Norman OK #129584
49	Jason & Stephanie J. Vogel 3124 St. Clair CMN Norman OK 73072	Pt 5 & 6 a/k/a 5A	2	BROOKHAVEN SQUARE 4 TH ADDITION, a Planned Unit Development, to Norman OK LOT 5A BLOCK 2 AKA PRT LT 5 AND PRT LT 6 BLK 2 BEG NW/C LT 5 E40.36` S82.50` W40.36` N82.50` POB #129579
50	Dale R. Fuqua 3120 Saint Clair CMN Norman OK 73072-4769	Pt 6 a/k/a 6A	2	BROOKHAVEN SQUARE 4 TH ADDITION, a Planned Unit Development, to Norman OK LOT 6A BLOCK 2 AKA PRT LT 6 BLK 2 BEG NE/C LT 6 S82.50` W38` N82.50` E38` POB #129580
51	William F. Wetmore, III & Marsha K. Wetmore 3116 Saint Clair CMN Norman OK 73072-4769	7 & 8 a/k/a 7A	2	BROOKHAVEN SQUARE 4 TH ADDITION, a Planned Unit Development, to Norman OK #129581

52	Charles W. & Sandra R. Snider 3108 Saint Clair CMN Norman OK 73072-4769	9	2	BROOKHAVEN SQUARE 4 TH ADDITION, a Planned Unit Development, to Norman OK #129565
53	Alice L. Camp, Trustee of The Alice L. Camp Revocable Trust 3101 Millbrook Dr. Norman OK 73072-4765	10A	2	BROOKHAVEN SQUARE 4 TH ADDITION, a Planned Unit Development, to Norman OK #154829
54	Cies Properties Inc. 1203 Brookhaven Blvd Norman OK 73072-3612	11B	2	BROOKHAVEN SQUARE 4 TH ADDITION, a Planned Unit Development, to Norman OK #154830
55	Cies Properties Inc. 1203 Brookhaven BLVD Norman OK 73072-3612	Pt 11 & 12 a/k/a 12A	2	BROOKHAVEN SQUARE 4 TH ADDITION, a Planned Unit Development, to Norman OK LT 12A BLK 2 AKA W5` OF LT 11 AND E33` OF LT 12 BLK 2 #146450
56	Cies Properties Inc. 1203 Brookhaven BLVD Norman OK 73072-3612	Pt 12 & 13 a/k/a 13A	2	BROOKHAVEN SQUARE 4 TH ADDITION, a Planned Unit Development, to Norman OK LT 13A BLK 2 AKA W 5` OF LT 12 AND E 35` OF LT 13 BLK 2 #146451
57	Judith Clark Barry, Trustee of The Judith Clark Barry Revocable Trust 3117 Millbrook DR Norman OK 73072-4765	Pt 13 & All of 14 a/k/a 14A	2	BROOKHAVEN SQUARE 4 TH ADDITION, a Planned Unit Development, to Norman OK LT 14A BLK 2 AKA W3` OF LT 13 AND ALL OF LT 14 BLK 2 #146452
58	Gary L. & Carolyn R. Kueter 3112 Millbrook Dr Norman OK 73072-4759	53C	1	BROOKHAVEN SQUARE 4 TH ADDITION, a Planned Unit Development, to Norman OK #172981
59	Cies Properties Inc. 1203 Brookhaven Blvd Norman OK 73072-3612	51B	1	BROOKHAVEN SQUARE 4 TH ADDITION, a Planned Unit Development, to Norman OK #172980
60	Mohsen & Shahla Gohar 3100 Millbrook DR Norman OK 73072-4759	50	1	BROOKHAVEN SQUARE 4 TH ADDITION, a Planned Unit Development, to Norman OK #129549

61	Sooner Ranch Properties LP 9 Hobb Hill LN Lucas TX 75002-7471	48 & 49 a/k/a 48A	1	BROOKHAVEN SQUARE 4 TH ADDITION, a Planned Unit Development, to Norman OK #146448
62	Huntington At The Mall Owners 1322 Fretz DR Edmond OK 73003			INTERSTATE SQUARE LT PRT LT 1A BLK 1 AKA BEING PRTS LTS 26B THRU 37 BLK 1 BROOKHAVEN SQUARE 4 ADDN BEG SE/C LT 27 BLK 1 W1529` N 13D E573.10` S 76D E14.85` S 13D W582.33` POB #167048
63	ALICE M. LUNDSTROM 3003 River Oaks DR, Apt 111 Norman OK 73072-4824	UNIT G-3		THE HUNTINGTON THE AT THE MALL, an Oklahoma Unit Ownership Estate (Lot 1, Block 1, Interstate Square) #36465
64	DONALD B. & GLORIA A. ADKINS 3003 River Oaks DR, Apt 129 Norman OK 73072-4874	UNIT G-21		THE HUNTINGTON THE AT THE MALL, an Oklahoma Unit Ownership Estate (Lot 1, Block 1, Interstate Square) #36466
65	FRANCIS NJOKU 403 S MAIN ST FORT STOCKTON TX 79735- 7210	UNIT G-23		THE HUNTINGTON THE AT THE MALL, an Oklahoma Unit Ownership Estate (Lot 1, Block 1, Interstate Square) #36467
66	CHONG SUN FRASHIER 4113 Sam Gordon DR Norman OK 73072-4024	UNIT G-10		THE HUNTINGTON THE AT THE MALL, an Oklahoma Unit Ownership Estate (Lot 1, Block 1, Interstate Square) #36468
67	JODI HUBBEL 3003 River Oaks DR, Apt 214 Norman OK 73072-4826	UNIT G-20		THE HUNTINGTON THE AT THE MALL, an Oklahoma Unit Ownership Estate (Lot 1, Block 1, Interstate Square) #36471

68	JERRY KEITH KITTINGER 3901 BELLWOOD DR NORMAN OK 73072	UNIT 101 & UNIT G-1 & UNIT G-2	THE HUNTINGTON THE AT THE MALL, an Oklahoma Unit Ownership Estate (Lot 1, Block 1, Interstate Square) #36472
69	STEPHANIE ANNE CIRAR 3003 River Oaks DR, Apt 102 Norman OK 73072-4824	UNIT 102	THE HUNTINGTON THE AT THE MALL, an Oklahoma Unit Ownership Estate (Lot 1, Block 1, Interstate Square) #36473
70	JEFFREY S. GIBSON 5101 Deerhurst DR Norman OK 73072-3882	UNIT 103	THE HUNTINGTON THE AT THE MALL, an Oklahoma Unit Ownership Estate (Lot 1, Block 1, Interstate Square) #36474
71	RONDA LASHAY 3003 RIVER OAKS DR, 104 NORMAN OK 73072	UNIT 104	THE HUNTINGTON THE AT THE MALL, an Oklahoma Unit Ownership Estate (Lot 1, Block 1, Interstate Square) #36475
72	DAVID E. WRENN 3003 River Oaks DR, Apt 105 Norman OK 73072-4824	UNIT 105	THE HUNTINGTON THE AT THE MALL, an Oklahoma Unit Ownership Estate (Lot 1, Block 1, Interstate Square) #36476
73	JERRY & LYNNE HOOT 53 SLAMA RD EDGEWATER MD 21037	UNIT 106	THE HUNTINGTON THE AT THE MALL, an Oklahoma Unit Ownership Estate (Lot 1, Block 1, Interstate Square) #36477
74	LISA M. WEAVER 3003 River Oaks DR, Apt 107 Norman OK 73072-4824	UNIT 107 & UNIT G-11	THE HUNTINGTON THE AT THE MALL, an Oklahoma Unit Ownership Estate (Lot 1, Block 1, Interstate Square) #36478

75	JEAN M. HOLLADAY 3003 River Oaks DR, Apt 108 Norman OK 73072-4824	UNIT 108	THE HUNTINGTON THE AT THE MALL, an Oklahoma Unit Ownership Estate (Lot 1, Block 1, Interstate Square) #36479
76	JOHN T. LAWSON, III & KIMBERLY A. LAWSON 3003 RIVER OAKS DR, 109 NORMAN OK 73072	UNIT 109	THE HUNTINGTON THE AT THE MALL, an Oklahoma Unit Ownership Estate (Lot 1, Block 1, Interstate Square) #36480
77	PAUL DELLOYD, II 3003 RIVER OAKS DR, 110 NORMAN OK 73072	UNIT 110	THE HUNTINGTON THE AT THE MALL, an Oklahoma Unit Ownership Estate (Lot 1, Block 1, Interstate Square) #36481
78	JEFFREY S. MARLEY & KATHERINE D. MARLEY 3003 River Oaks DR, Apt 111 Norman OK 73072-4824	UNIT 111	THE HUNTINGTON THE AT THE MALL, an Oklahoma Unit Ownership Estate (Lot 1, Block 1, Interstate Square) #36482
79	JARIN DYKSTRA 3003 River Oaks DR, Apt 112 Norman OK 73072-4824	UNIT 112	THE HUNTINGTON THE AT THE MALL, an Oklahoma Unit Ownership Estate (Lot 1, Block 1, Interstate Square) #36483
80	M LINNEMANN PROPERTIES, LLC 4725 Lake Front DR Norman OK 73072-9745	UNIT 113	THE HUNTINGTON THE AT THE MALL, an Oklahoma Unit Ownership Estate (Lot 1, Block 1, Interstate Square) #36484
81	MARIA E. EZPELETA 3003 River Oaks DR, Apt 114 Norman OK 73072-4824	UNIT 114 & UNIT G-14	THE HUNTINGTON THE AT THE MALL, an Oklahoma Unit Ownership Estate (Lot 1, Block 1, Interstate Square) #36485
82	SHARON SUE STEWART, AS TRUSTEE OF THE SHARON SUE STEWART LIVING TRUST 3003 RIVER OAKS DR, 115 NORMAN OK 73072	UNIT 115	THE HUNTINGTON THE AT THE MALL, an Oklahoma Unit Ownership Estate (Lot 1, Block 1, Interstate Square) #36486

83	ERIC & BRENDA EDGE 3003 River Oaks DR, Apt 116 Norman OK 73072-4824	UNIT 116 & UNIT G-16	THE HUNTINGTON THE AT THE MALL, an Oklahoma Unit Ownership Estate (Lot 1, Block 1, Interstate Square) #36487
84	KATHY L. KLOSS 3003 River Oaks DR, Apt 117 Norman OK 73072-4824	UNIT 117	THE HUNTINGTON THE AT THE MALL, an Oklahoma Unit Ownership Estate (Lot 1, Block 1, Interstate Square) #166840
85	BADAR KHAN 3003 RIVER OAKS DR, 118 NORMAN OK 73072	UNIT 118 & UNIT G-13	THE HUNTINGTON THE AT THE MALL, an Oklahoma Unit Ownership Estate (Lot 1, Block 1, Interstate Square) #36489
86	BRENNA LONG-WHEELER & LESLIE LONG & DONALD WHEELER 3003 RIVER OAKS DR, 119 NORMAN OK 73072	UNIT 119 & UNIT G-15	THE HUNTINGTON THE AT THE MALL, an Oklahoma Unit Ownership Estate (Lot 1, Block 1, Interstate Square) #36490
87	DENEICE N. JOHNSON 3003 RIVER OAKS DR, 120 NORMAN OK 73072	UNIT 120	THE HUNTINGTON THE AT THE MALL, an Oklahoma Unit Ownership Estate (Lot 1, Block 1, Interstate Square) #36491
88	LORI S. HANNA 3003 River Oaks DR, Apt 121 Norman OK 73072-4824	UNIT 121	THE HUNTINGTON THE AT THE MALL, an Oklahoma Unit Ownership Estate (Lot 1, Block 1, Interstate Square) #36492
89	ELSA TEWOLDE 3003 River Oaks DR, Apt 122 Norman OK 73072-4824	UNIT 122	THE HUNTINGTON THE AT THE MALL, an Oklahoma Unit Ownership Estate (Lot 1, Block 1, Interstate Square) #36493
90	LONNIE W. BURKS 820 72nd AVE SE Norman OK 73026-3710	UNIT 123	THE HUNTINGTON THE AT THE MALL, an Oklahoma Unit Ownership Estate (Lot 1, Block 1, Interstate Square) #36494

91	WALTER RICHARD O'CONNELL, JR. 3003 River Oaks DR, 124 Norman OK 73072-4824	UNIT 124	THE HUNTINGTON THE AT THE MALL, an Oklahoma Unit Ownership Estate (Lot 1, Block 1, Interstate Square) #36495
92	JAN CAROLE RUSSELL 3003 River Oaks DR, Apt 125 Norman OK 73072-4824	UNIT 125 & UNIT G-18	THE HUNTINGTON THE AT THE MALL, an Oklahoma Unit Ownership Estate (Lot 1, Block 1, Interstate Square) #36496
93	RON & DANISE PHILLIPS 212 Mimosa DR Norman OK 73069-8652	UNIT 126	THE HUNTINGTON THE AT THE MALL, an Oklahoma Unit Ownership Estate (Lot 1, Block 1, Interstate Square) #36497
94	BONNIE STEPHENS 3003 River Oaks DR, Apt 127 Norman OK 73072-4874	UNIT 127	THE HUNTINGTON THE AT THE MALL, an Oklahoma Unit Ownership Estate (Lot 1, Block 1, Interstate Square) #36498
95	STOREYTIME PROPERTIES, LLC 1900 NW Expressway, Ste 815 Oklahoma City OK 73118-1815	UNIT 128	THE HUNTINGTON THE AT THE MALL, an Oklahoma Unit Ownership Estate (Lot 1, Block 1, Interstate Square) #36499
96	DONALD B. ADKINS & GLORIA A. ADKINS 3003 River Oaks DR, Apt 129 Norman OK 73072-4874	UNIT 129	THE HUNTINGTON THE AT THE MALL, an Oklahoma Unit Ownership Estate (Lot 1, Block 1, Interstate Square) #36500
97	ROGRIGO RIVERA REYES 3003 River Oaks DR, Apt 130 Norman OK 73072-4874	UNIT 130	THE HUNTINGTON THE AT THE MALL, an Oklahoma Unit Ownership Estate (Lot 1, Block 1, Interstate Square) #36501
98	RONALD D. MULLINS 3003 RIVER OAKS DR, 131 NORMAN OK 73072	UNIT 131 & UNIT G-25	THE HUNTINGTON THE AT THE MALL, an Oklahoma Unit Ownership Estate (Lot 1, Block 1, Interstate Square) #36502

99	IVA LOU SCRIVNER & TIR LYNN SEQUERA, TRUSTEES OF THE IVA LOU SCRIVNER REVOCABLE TRUST 5620 RACHEL CT ARLINGTON TX 76017	UNIT 132	THE HUNTINGTON THE AT THE MALL, an Oklahoma Unit Ownership Estate (Lot 1, Block 1, Interstate Square) #36503
100	ANITRA S. PEACOCK 3003 River Oaks DR, Apt 133 Norman OK 73072-4874	UNIT 133	THE HUNTINGTON THE AT THE MALL, an Oklahoma Unit Ownership Estate (Lot 1, Block 1, Interstate Square) #36504
101	SHERRY L. BAKER, AS TRUSTEE OF THE SHERRY L. BAKER REVOCABLE TRUST 3003 RIVER OAKS DR, 134 NORMAN OK 73072	UNIT 134	THE HUNTINGTON THE AT THE MALL, an Oklahoma Unit Ownership Estate (Lot 1, Block 1, Interstate Square) #36505
102	BRITTANY HOUSLEY 3003 River Oaks DR, Apt 135 Norman OK 73072-4825	UNIT 135	THE HUNTINGTON THE AT THE MALL, an Oklahoma Unit Ownership Estate (Lot 1, Block 1, Interstate Square) #36506
103	DUC N. LE 3003 RIVER OAKS DR UNIT 136 Norman OK 73072	UNIT 136	THE HUNTINGTON THE AT THE MALL, an Oklahoma Unit Ownership Estate (Lot 1, Block 1, Interstate Square) #36507
104	GARY A. ADAMS & RACHEL ADAMS 3003 River Oaks DR, Apt 137 Norman OK 73072-4825	UNIT 137	THE HUNTINGTON THE AT THE MALL, an Oklahoma Unit Ownership Estate (Lot 1, Block 1, Interstate Square) #36508
105	GARY A. ADAMS & RACHEL ADAMS 3003 River Oaks DR, Apt 137 Norman OK 73072-4825	UNIT G-27	THE HUNTINGTON THE AT THE MALL, an Oklahoma Unit Ownership Estate (Lot 1, Block 1, Interstate Square) #106113
106	KARIN KELLER 3003 RIVER OAKS DR, 138 NORMAN OK 73072	UNIT 138	THE HUNTINGTON THE AT THE MALL, an Oklahoma Unit Ownership Estate (Lot 1, Block 1, Interstate Square) #36509

107	JOHN J. LAREAU & LAKETA M. LAREAU, CO- TRUSTEES OF THE LAREAU FAMILY TRUST 2819 Majesty CT Norman OK 73072-7529	UNIT 139		THE HUNTINGTON THE AT THE MALL, an Oklahoma Unit Ownership Estate (Lot 1, Block 1, Interstate Square) #36510
108	GAYLE OLSON-SUIT 3003 River Oaks DR, Apt 140 Norman OK 73072-4825	UNIT 140		THE HUNTINGTON THE AT THE MALL, an Oklahoma Unit Ownership Estate (Lot 1, Block 1, Interstate Square) #36511
109	STEVEN D. DAVIDSON & MELINDA C. DAVIDSON 910 Greenbriar LN Duncanville TX 75137-3714	UNIT 141		THE HUNTINGTON THE AT THE MALL, an Oklahoma Unit Ownership Estate (Lot 1, Block 1, Interstate Square) #36512
110	VICKY WHITE 3003 River Oaks DR, Apt 142 Norman OK 73072-4825	UNIT 142		THE HUNTINGTON THE AT THE MALL, an Oklahoma Unit Ownership Estate (Lot 1, Block 1, Interstate Square) #36513
111	BOBBIE WARD 3003 RIVER OAKS DR APT 143 Norman OK 73072-4825	UNIT 143		THE HUNTINGTON THE AT THE MALL, an Oklahoma Unit Ownership Estate (Lot 1, Block 1, Interstate Square) #169722
112	GAYLE B. THORNTON & DORTHY E. THORNTON 3003 River Oaks DR, Apt 144 Norman OK 73072-4825	UNIT 144		THE HUNTINGTON THE AT THE MALL, an Oklahoma Unit Ownership Estate (Lot 1, Block 1, Interstate Square) #36515
113	GEORGE F. CONKLIN & LOIS L. CONKLIN, TRUSTEES OF THE GEORGE F. CONKLIN & LOIS L. CONKLIN REVOCBLE LIVING TURST 3003 RIVER OAKS DR, UNIT 145 NORMAN OK 73072	UNIT 145 & UNIT G-28		THE HUNTINGTON THE AT THE MALL, an Oklahoma Unit Ownership Estate (Lot 1, Block 1, Interstate Square) #191832

114	JEWELDEAN CASTLE, AS TRUSTEE OF THE JEWELDEAN CASTLE LIVING TRUST 3003 RIVER OAKS DR, 146 NORMAN OK 73072	UNIT 146		THE HUNTINGTON THE AT THE MALL, an Oklahoma Unit Ownership Estate (Lot 1, Block 1, Interstate Square) #36517
115	EVA H. MCGINNIS, TRUSTEE OF THE WILLIAM P. & EVA H. MCGINNIS FAMILY TRUST 1819 Crestmont ST Norman OK 73069-6409	UNIT 147		THE HUNTINGTON THE AT THE MALL, an Oklahoma Unit Ownership Estate (Lot 1, Block 1, Interstate Square) #36518
116	BILLY DAN JOHNSON & SYLVIA R. JOHNSON 3003 River Oaks DR, Apt 148 Norman OK 73072-4825	UNIT 148		THE HUNTINGTON THE AT THE MALL, an Oklahoma Unit Ownership Estate (Lot 1, Block 1, Interstate Square) #36519
117	JAMES SAMUEL HINES 3003 RIVER OAKS DR, 149 NORMAN OK 73072	UNIT 149		THE HUNTINGTON THE AT THE MALL, an Oklahoma Unit Ownership Estate (Lot 1, Block 1, Interstate Square) #36520
118	MARK FREEMAN ROBERTS 3003 RIVER OAKS DR, 150 NORMAN OK 73072	UNIT 150 & UNIT G-4		THE HUNTINGTON THE AT THE MALL, an Oklahoma Unit Ownership Estate (Lot 1, Block 1, Interstate Square) #36521
119	RENEE J. TEAGUE 3003 RIVER OAKS DR, 151 NORMAN OK 73072	UNIT 151		THE HUNTINGTON THE AT THE MALL, an Oklahoma Unit Ownership Estate (Lot 1, Block 1, Interstate Square) #36522
120	HAITHAM R. KHRAIS 4104 56TH PL Oklahoma City OK 73112	UNIT 152		THE HUNTINGTON THE AT THE MALL, an Oklahoma Unit Ownership Estate (Lot 1, Block 1, Interstate Square) #36523
121	AXELSON A. JORQUE 3003 River Oaks DR, Apt 153 Norman OK 73072-4825	UNIT 153		THE HUNTINGTON THE AT THE MALL, an Oklahoma Unit Ownership Estate (Lot 1, Block 1, Interstate Square) #36524

122	MARVIN WAYNE CRAMER & PENNY JILL CRAMER 3003 RIVER OAKS DR, 154 NORMAN OK 73072	UNIT 154	THE HUNTINGTON THE AT THE MALL, an Oklahoma Unit Ownership Estate (Lot 1, Block 1, Interstate Square) #36525
123	CATHERINE I. DRAPER 3003 River Oaks DR, Apt 155 Norman OK 73072-4825	UNIT 155	THE HUNTINGTON THE AT THE MALL, an Oklahoma Unit Ownership Estate (Lot 1, Block 1, Interstate Square) #36526
124	RICHARD T. HOWARD, II & MICHELLE K. HOWARD 3003 RIVER OAKS DR, 156 NORMAN OK 73072	UNIT 156	THE HUNTINGTON THE AT THE MALL, an Oklahoma Unit Ownership Estate (Lot 1, Block 1, Interstate Square) #36527
125	DIXIE L. CHAHIN 3003 River Oaks DR, Apt 157 Norman OK 73072-4825	UNIT 157	THE HUNTINGTON THE AT THE MALL, an Oklahoma Unit Ownership Estate (Lot 1, Block 1, Interstate Square) #36528
126	MATTHEW & ELAINE TIFFEE 356 FALCON LN EUFAULA OK 74432	UNIT 158	THE HUNTINGTON THE AT THE MALL, an Oklahoma Unit Ownership Estate (Lot 1, Block 1, Interstate Square) #36529
127	AMES WENDELL LEWIS 3003 RIVER OAKS DR, 159 NORMAN OK 73072	UNIT 159	THE HUNTINGTON THE AT THE MALL, an Oklahoma Unit Ownership Estate (Lot 1, Block 1, Interstate Square) #36530
128	BETTY N. GOSS, SOLE TRUSTEE OF THE GOSS FAMILY TRUST 3003 River Oaks DR, Apt 160 Norman OK 73072-4880	UNIT 160	THE HUNTINGTON THE AT THE MALL, an Oklahoma Unit Ownership Estate (Lot 1, Block 1, Interstate Square) #36531
129	VALERIE H. STEFFEE 3003 River Oaks DR, Apt 202 Norman OK 73072-4825	UNIT 202 & UNIT G-6	THE HUNTINGTON THE AT THE MALL, an Oklahoma Unit Ownership Estate (Lot 1, Block 1, Interstate Square) #36532

130	DAWSON INVESTMENTS LLC 3003 RIVER OAKS DR, 203 NORMAN OK 73072	UNIT 203	THE HUNTINGTON THE AT THE MALL, an Oklahoma Unit Ownership Estate (Lot 1, Block 1, Interstate Square) #36533
131	SHAD & VALERIE SATTERTHWAITE 2545 MCGEE DR Norman OK 73072	UNIT 204	THE HUNTINGTON THE AT THE MALL, an Oklahoma Unit Ownership Estate (Lot 1, Block 1, Interstate Square) #36534
132	SHELIA L. KNIGHT F/K/A SHELIA BUCKLEY & JENNIFER G. BAKER, TRUSTEES OF THE JASON E. BLACK SUPPLEMENTAL NEEDS TRUST 3003 River Oaks DR, # 205 Norman OK 73072	UNIT 205	THE HUNTINGTON THE AT THE MALL, an Oklahoma Unit Ownership Estate (Lot 1, Block 1, Interstate Square) #36535
133	TERRI MARTIN 3003 River Oaks DR, Apt 206 Norman OK 73072-4825	UNIT 206	THE HUNTINGTON THE AT THE MALL, an Oklahoma Unit Ownership Estate (Lot 1, Block 1, Interstate Square) #36536
134	PHONG NGUYEN 3003 RIVER OAKS DR, 207 NORMAN OK 73072-4825	UNIT 207	THE HUNTINGTON THE AT THE MALL, an Oklahoma Unit Ownership Estate (Lot 1, Block 1, Interstate Square) #36537
135	ASHLEY SEYFERT 3003 RIVER OAKS DR, 208 NORMAN OK 73072	UNIT 208	THE HUNTINGTON THE AT THE MALL, an Oklahoma Unit Ownership Estate (Lot 1, Block 1, Interstate Square) #36538
136	BRAYTON BAY REVOCABLE LIVING TRUST, KENNETH WAYNE BRAYTON & KAREN ANN BRAYTON, AS INITIAL CO-TRUSTEES 3003 River Oaks DR, Apt 209 Norman OK 73072-4825	UNIT 209	THE HUNTINGTON THE AT THE MALL, an Oklahoma Unit Ownership Estate (Lot 1, Block 1, Interstate Square) #36539
137	MARIANA M. LEHMAN 3003 River Oaks DR, Apt 210 Norman OK 73072-4826	UNIT 210	THE HUNTINGTON THE AT THE MALL, an Oklahoma Unit Ownership Estate (Lot 1, Block 1, Interstate Square) #36540

138	SHARON KAYE TROYANO 3003 River Oaks DR, Apt 211 Norman OK 73072-4826	UNIT 211	THE HUNTINGTON THE AT THE MALL, an Oklahoma Unit Ownership Estate (Lot 1, Block 1, Interstate Square) #36541
139	SHANNON & ROBERT C. SHANNON, TRUSTEES OF THE SHANNON FAMILY TRUST 6527 SE 53rd ST Oklahoma City OK 73135-5304	UNIT 212	THE HUNTINGTON THE AT THE MALL, an Oklahoma Unit Ownership Estate (Lot 1, Block 1, Interstate Square) #36542
140	KATHLEEN TEAGUE 3003 River Oaks DR, Apt 213 Norman OK 73072-4826	UNIT 213	THE HUNTINGTON THE AT THE MALL, an Oklahoma Unit Ownership Estate (Lot 1, Block 1, Interstate Square) #36543
141	JODI HUBBEL 3003 River Oaks DR, Apt 214 Norman OK 73072-4826	UNIT 214	THE HUNTINGTON THE AT THE MALL, an Oklahoma Unit Ownership Estate (Lot 1, Block 1, Interstate Square) #36544
142	MONICA GAYLOR PO BOX 45974 TINKER AFB OK 73145	UNIT 215	THE HUNTINGTON THE AT THE MALL, an Oklahoma Unit Ownership Estate (Lot 1, Block 1, Interstate Square) #36545
143	YANCEY DOUGLAS 3003 River Oaks DR, Apt 217 Norman OK 73072-4826	UNIT 217 & UNIT G-22	THE HUNTINGTON THE AT THE MALL, an Oklahoma Unit Ownership Estate (Lot 1, Block 1, Interstate Square) #36546
144	FLOYD W. & VIRGINIA A. LAMKE 1829 LINWOOD ST Weatherford OK 73096	UNIT 218 & UNIT G-9	THE HUNTINGTON THE AT THE MALL, an Oklahoma Unit Ownership Estate (Lot 1, Block 1, Interstate Square) #36547
145	TRACY M. DAVIS 3003 RIVER OAKS DR, 220 NORMAN OK 73072	UNIT 220	THE HUNTINGTON THE AT THE MALL, an Oklahoma Unit Ownership Estate (Lot 1, Block 1, Interstate Square) #36548

146	FRANCIS NJOKU 403 S MAIN ST FORT STOCKTON TX 79735-7210	UNIT 221	THE HUNTINGTON THE AT THE MALL, an Oklahoma Unit Ownership Estate (Lot 1, Block 1, Interstate Square) #36549
147	JANIE E. BIGGS 3003 River Oaks DR, Apt 223 Norman OK 73072-4826	UNIT 223	THE HUNTINGTON THE AT THE MALL, an Oklahoma Unit Ownership Estate (Lot 1, Block 1, Interstate Square) #36550
148	JESSICA R. HARRIS 3003 River Oaks DR, Apt 224 Norman OK 73072-4826	UNIT 224	THE HUNTINGTON THE AT THE MALL, an Oklahoma Unit Ownership Estate (Lot 1, Block 1, Interstate Square) #36551
149	ALI TAREMI 6095 JERRYS DR COLUMBIA MD 21044	UNIT 226	THE HUNTINGTON THE AT THE MALL, an Oklahoma Unit Ownership Estate (Lot 1, Block 1, Interstate Square) #36552
150	MARK A. DOMINGUEZ 3003 River Oaks DR, Apt 227 Norman OK 73072-4826	UNIT 227	THE HUNTINGTON THE AT THE MALL, an Oklahoma Unit Ownership Estate (Lot 1, Block 1, Interstate Square) #36553
151	JAYNE BROWN 3003 River Oaks DR, Apt 229 Norman OK 73072-4826	UNIT 229	THE HUNTINGTON THE AT THE MALL, an Oklahoma Unit Ownership Estate (Lot 1, Block 1, Interstate Square) #36554
152	BREANNA YOUNG 3003 RIVER OAKS DR, 230 NORMAN OK 73072	UNIT 230	THE HUNTINGTON THE AT THE MALL, an Oklahoma Unit Ownership Estate (Lot 1, Block 1, Interstate Square) #36555
153	JOHN JEFFERY GRAVES 3304 Belladonna DR Plano TX 75093-2136	UNIT 232	THE HUNTINGTON THE AT THE MALL, an Oklahoma Unit Ownership Estate (Lot 1, Block 1, Interstate Square) #36556

154	TAYLOR ELY 3003 RIVER OAKS DR, 233 NORMAN OK 73072	UNIT 233	THE HUNTINGTON THE AT THE MALL, an Oklahoma Unit Ownership Estate (Lot 1, Block 1, Interstate Square) #36557
155	SCOTT A. POPE, TRUSTEE OF THE SCOTT A. & PEGGY A. POPE LIVING TRUST 3003 RIVER OAKS DR APT 235 Norman OK 73072-4899	UNIT 235	THE HUNTINGTON THE AT THE MALL, an Oklahoma Unit Ownership Estate (Lot 1, Block 1, Interstate Square) #36558
156	GWEN M. MCGRATH 3003 River Oaks DR, Apt 236 Norman OK 73072-4899	UNIT 236	THE HUNTINGTON THE AT THE MALL, an Oklahoma Unit Ownership Estate (Lot 1, Block 1, Interstate Square) #36559
157	ASHLEY D. TAYLOR 3003 River Oaks DR, Apt 238 Norman OK 73072-4899	UNIT 238 & UNIT G-26	THE HUNTINGTON THE AT THE MALL, an Oklahoma Unit Ownership Estate (Lot 1, Block 1, Interstate Square) #36560
158	SIERRA N. SMITH 3003 River Oaks DR, Apt 239 Norman OK 73072-4899	UNIT 239	THE HUNTINGTON THE AT THE MALL, an Oklahoma Unit Ownership Estate (Lot 1, Block 1, Interstate Square) #36561
159	LAUREN LESTER 3003 River Oaks DR, Apt 241 Norman OK 73072-4826	UNIT 241	THE HUNTINGTON THE AT THE MALL, an Oklahoma Unit Ownership Estate (Lot 1, Block 1, Interstate Square) #36562
160	GEORGE L. CHAMBERLAIN, JR., SOLE TRUSTEE OF THE GEORGE L. CHAMBERLAIN, JR. LIVING TRUST PO Box 720055 Norman OK 73070-4039	UNIT 242 & UNIT G-17	THE HUNTINGTON THE AT THE MALL, an Oklahoma Unit Ownership Estate (Lot 1, Block 1, Interstate Square) #36563
161	SAEID YAGHOUBI YEGANEH & MEHRDOKHT TOGHANIAN 4508 SE 35th ST Del City OK 73115-3514	UNIT 244	THE HUNTINGTON THE AT THE MALL, an Oklahoma Unit Ownership Estate (Lot 1, Block 1, Interstate Square) #36564

162	BOBBY J. FLORER 3003 River Oaks DR, Apt 245 Norman OK 73072-4899	UNIT 245	THE HUNTINGTON THE AT THE MALL, an Oklahoma Unit (Lot 1, Block 1, Interstate Square) Ownership Estate #36565
163	NASIR MARAKAH PO BOX 721383 NORMAN OK 73072	UNIT 246	THE HUNTINGTON THE AT THE MALL, an Oklahoma Unit Ownership Estate (Lot 1, Block 1, Interstate Square) #36566
164	AXELSON A. JORQUE 3003 River Oaks DR, Apt 153 Norman OK 73072-4825	UNIT 247	THE HUNTINGTON THE AT THE MALL, an Oklahoma Unit Ownership Estate (Lot 1, Block 1, Interstate Square) #36567
165	THE MINTON MARION PAYNE, JR. & ANA JOSEFA G. DE PAYNE REVOCABLE LIVING TRUST, MINTON MARION PAYNE, JR. & JOSEFA G. DE PAYNE, TRUSTEES 3003 River Oaks DR, Apt 248 Norman OK 73072-4899	UNIT 248 & UNIT G-12	THE HUNTINGTON THE AT THE MALL, an Oklahoma Unit Ownership Estate (Lot 1, Block 1, Interstate Square) #36568
166	DEBORAH GREEN 24331 County Road 1550 Allen OK 74825-6258	UNIT 249	THE HUNTINGTON THE AT THE MALL, an Oklahoma Unit Ownership Estate (Lot 1, Block 1, Interstate Square) #36569
167	RIZWANA QURESHI 3003 RIVER OAKS DR, 251 NORMAN OK 73072	UNIT 251	THE HUNTINGTON THE AT THE MALL, an Oklahoma Unit Ownership Estate (Lot 1, Block 1, Interstate Square) #36570
168	JAMIE J. PECK, TRUSTEE & KRISTIN K. PECK, TRUSTEE OF THE BABYCAKES REVOCABLE TRUST 3003 RIVER OAKS DR, 252 NORMAN OK 73072	UNIT 252	THE HUNTINGTON THE AT THE MALL, an Oklahoma Unit Ownership Estate (Lot 1, Block 1, Interstate Square) #36571
169	MARIANA LEHMAN 3003 RIVER OAKS DR 210 NORMAN OK 73072	UNIT G-7	THE HUNTINGTON THE AT THE MALL, an Oklahoma Unit Ownership Estate (Lot 1, Block 1, Interstate Square) #86442

170	ELSA TEWOLDE 3003 River Oaks DR, Apt 122 Norman OK 73072-4824	UNIT G-24	THE HUNTINGTON THE AT THE MALL, an Oklahoma Unit Ownership Estate (Lot 1, Block 1, Interstate Square) #166841
171	SHANNON FAMILY TRUST 6527 SE 53rd ST Oklahoma City OK 73135-5304	UNIT G-5	THE HUNTINGTON THE AT THE MALL, an Oklahoma Unit Ownership Estate (Lot 1, Block 1, Interstate Square) #119166
172	WAYNE & KAREN BRAYTON 3003 River Oaks DR, 209 Norman OK 73072-4825	UNIT G-8	THE HUNTINGTON THE AT THE MALL, an Oklahoma Unit Ownership Estate (Lot 1, Block 1, Interstate Square) #154956
173	DANIEL M. JOHNSON 2108 Reynolds CT Norman OK 73069-5135	UNIT G-19	THE HUNTINGTON THE AT THE MALL, an Oklahoma Unit Ownership Estate (Lot 1, Block 1, Interstate Square) #101374



February 29, 2024

To: Brenda Hall, City Clerk
City of Norman
201 West Gray
Norman, OK 73069
(405) 366-5433

From: Terri Massey
tmassey@gc-okc.com
405-265-0641 x 109

TRANSMITTAL LETTER

Via: Hand Deliver

Re: Easement Closing Application for Orrklahoma Realty-Norman, LLC on property located at 418 N. Interstate Drive

Attachments:

- 1 Petition Requesting Easement Closing
 - 1 Copy of Legal Description of Easement Area to be Closed
 - 3 Copies of Exhibit Depicting Easement Area to be Closed
 - 3 Copies of Certified Ownership List
 - 1 Check in the amount of \$400 for filing fee
-

Comments: Please accept the enclosed documents for consideration by the Planning Commission at their April 11, 2024, meeting. Feel free to contact me if you have any questions or if additional information is needed.

Thank you,

tmassey