

McGEE STREET CANINE SPA
SHORT FORM PLAT No.
SECTION 36, T9N, R3W

SFP-2324-11

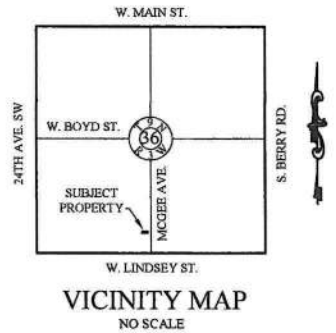

LEGEND:

- FOUND 3/8" I.P.
- ⊕ SET 3/8" I.P.
- CALCULATED POINT
- ▽ FOUND PK NAIL
- ▼ SET PK NAIL
- PROPERTY LINE
- - - UTILITY EASEMENT
- - - BUILDING LINE

LOT 1, BLOCK 1
 BETHEL BAPTIST WEST ADDITION
 SHORT FORM PLAT

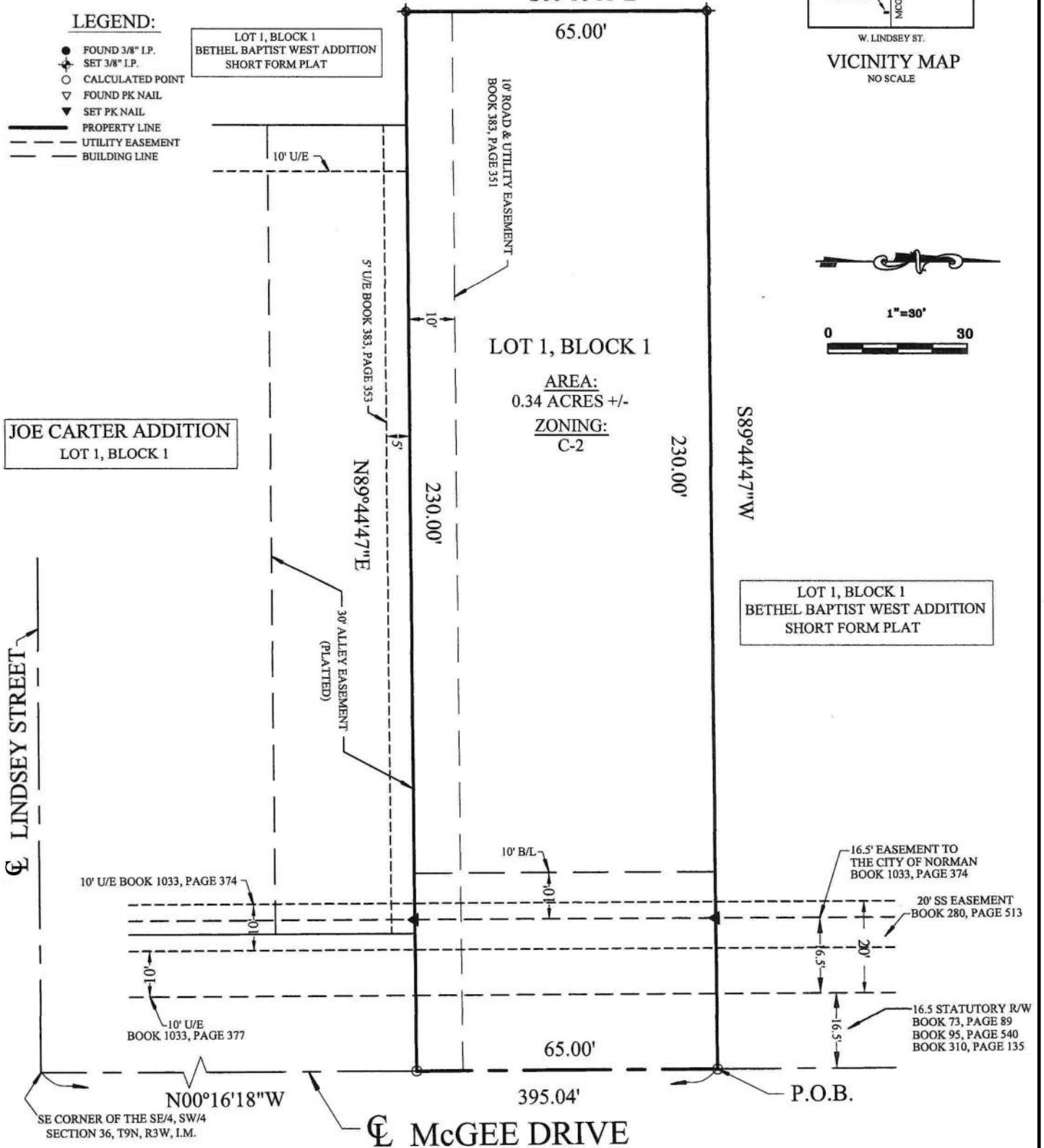

Basis of Bearings: S89°44'28\"/>

CENTERLINE SERVICES L.L.C. C.A.# 4557 L.S. Ex. 6/30/24			SURVEYED BY: RE DRAWN BY: TJS APPROVED BY: RS DATE: 03/14/2024 SCALE: 1" = 30' PROJECT No.: 12,553	PROJECT: SHORT FORM PLAT McGEE STREET ANIMAL HOSPITAL CANINE PET SPA LOCATION: 1134 McGEE DRIVE, NORMAN CLEVELAND COUNTY, OKLAHOMA CLIENT:	SHEET NUMBER 1 SHEET 1 OF 2
SURVEY NO.: 12,553	P.O. BOX 338, NOBLE, OKLAHOMA 73069 PHONE: (405) 306-8555 E-MAIL: centerlinecsl@gmail.com		SHEET: 2 of 2 DATE: 03/14/24 DRAWN BY: TJS		