

SHORT FORM PLAT - SFP- 2122 - 5  
MEDWISE CLASSEN  
A PART OF THE N.E. 1/4 OF SECTION 16, T 8 N, R 2 W, I.M.  
NORMAN, CLEVELAND COUNTY, OKLAHOMA

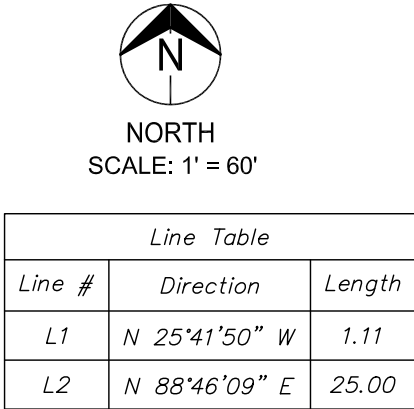

P.O.C.-LOT 1  
N.E. CORNER, N.E. QUARTER,  
SECTION 16, T. 8 N., R. 2 W., I.M.  
FND. MAG NAIL W/CA6391 TAG  
(AS PER O.C.C.R. BY  
CHRISTOPHER TRIPP, PLS 1685  
FILED 5-12-2021)

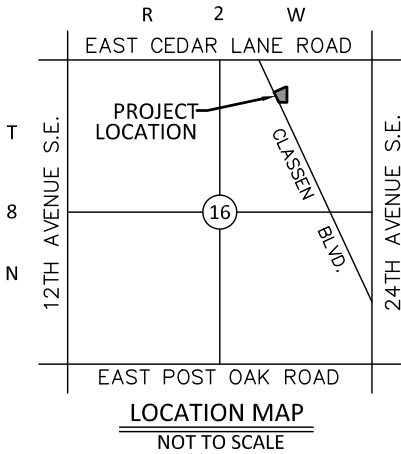
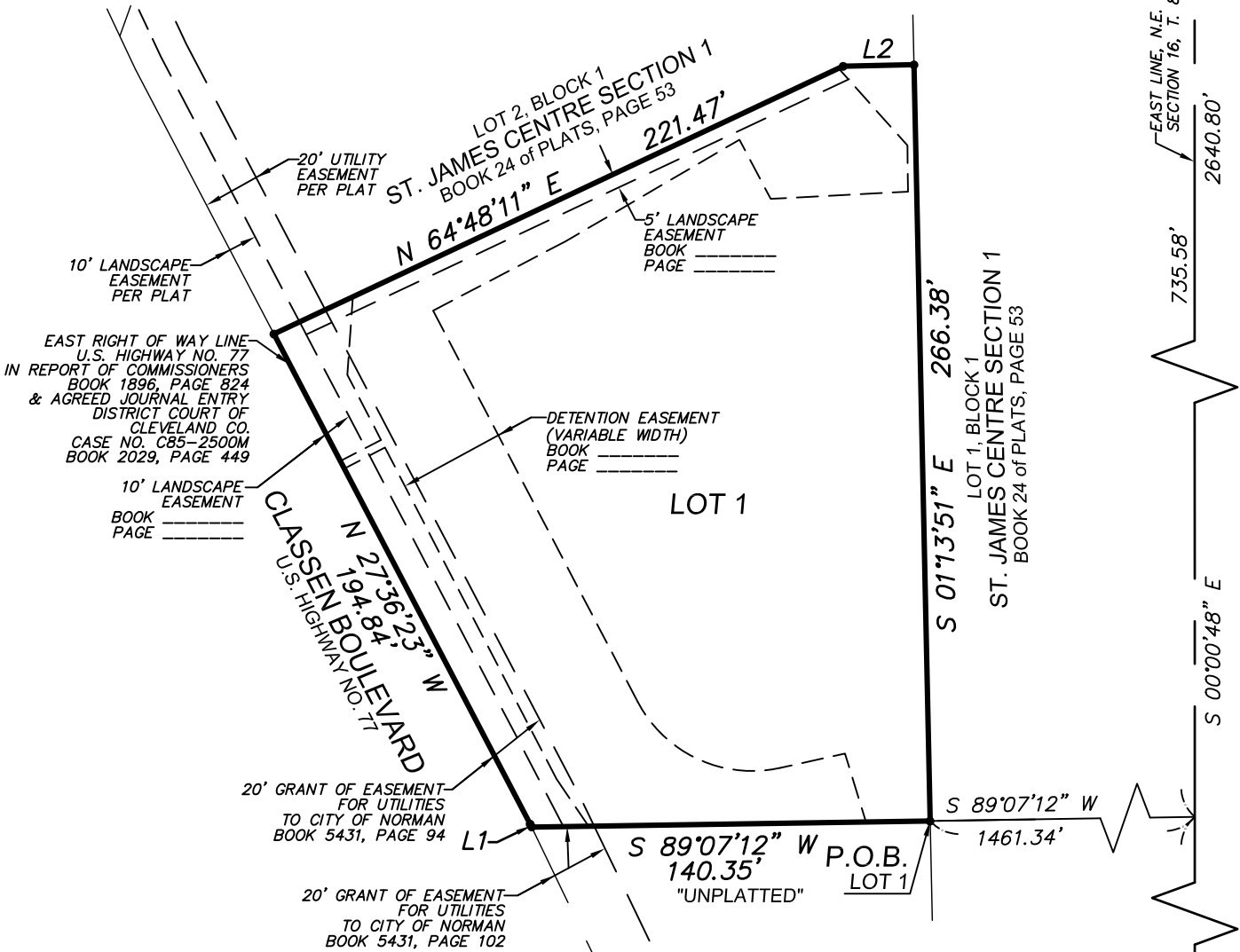

LEGEND

P.O.C. POINT OF COMMENCEMENT  
P.O.B. POINT OF BEGINNING

NOTES

- ITEMS SHOWN HEREON AS "PER PLAT" WERE CREATED & DEDICATED BY THE PLAT OF ST. JAMES CENTRE SECTION 1 RECORDED IN BOOK 24 OF PLATS, PAGE 53.
- EASEMENTS SHOWN HEREON BY SPECIFIC RECORDING INFORMATION ARE SHOWN HEREON FOR REFERENCE PURPOSES ONLY AND ARE NOT DEDICATED PURSUANT TO THIS SHORT FORM PLAT.
- 1/2" IRON PIN W/CA6391 CAP OR MAG NAIL W/CA6391 TAG WERE SET AT ALL PROPERTY CORNERS UNLESS OTHERWISE NOTED.
- BASIS OF BEARINGS: THE OKLAHOMA STATE PLANE COORDINATE SYSTEM (NAD83 - SOUTH ZONE) USING A BEARING OF SOUTH 00°00'48" EAST ALONG THE EAST LINE OF THE NORTHEAST QUARTER OF SECTION 16, TOWNSHIP 8 NORTH, RANGE 2 WEST OF THE INDIAN MERIDIAN AS DESCRIBED IN EASEMENTS WITH COVENANTS AND RESTRICTIONS AFFECTING LAND RECORDED IN BOOK 5427, PAGE 142 AND AS SHOWN HEREON WAS USED AS THE BASIS OF BEARINGS FOR THIS SURVEY.



S.E. CORNER, N.E. QUARTER,  
SECTION 16, T. 8 N., R. 2 W., I.M.  
FND. 1/2" I.P. W/CA6391 CAP  
(AS PER O.C.C.R. BY  
CHRISTOPHER TRIPP, PLS 1685  
FILED 5-12-2021)

DODSON-THOMPSON-MANSFIELD, PLLC  
20 NE 38th Street  
Oklahoma City, Oklahoma 73105  
Phone: (405) 601-7402  
Certificate of Authorization No. 6391 - Exp. June 30, 2022